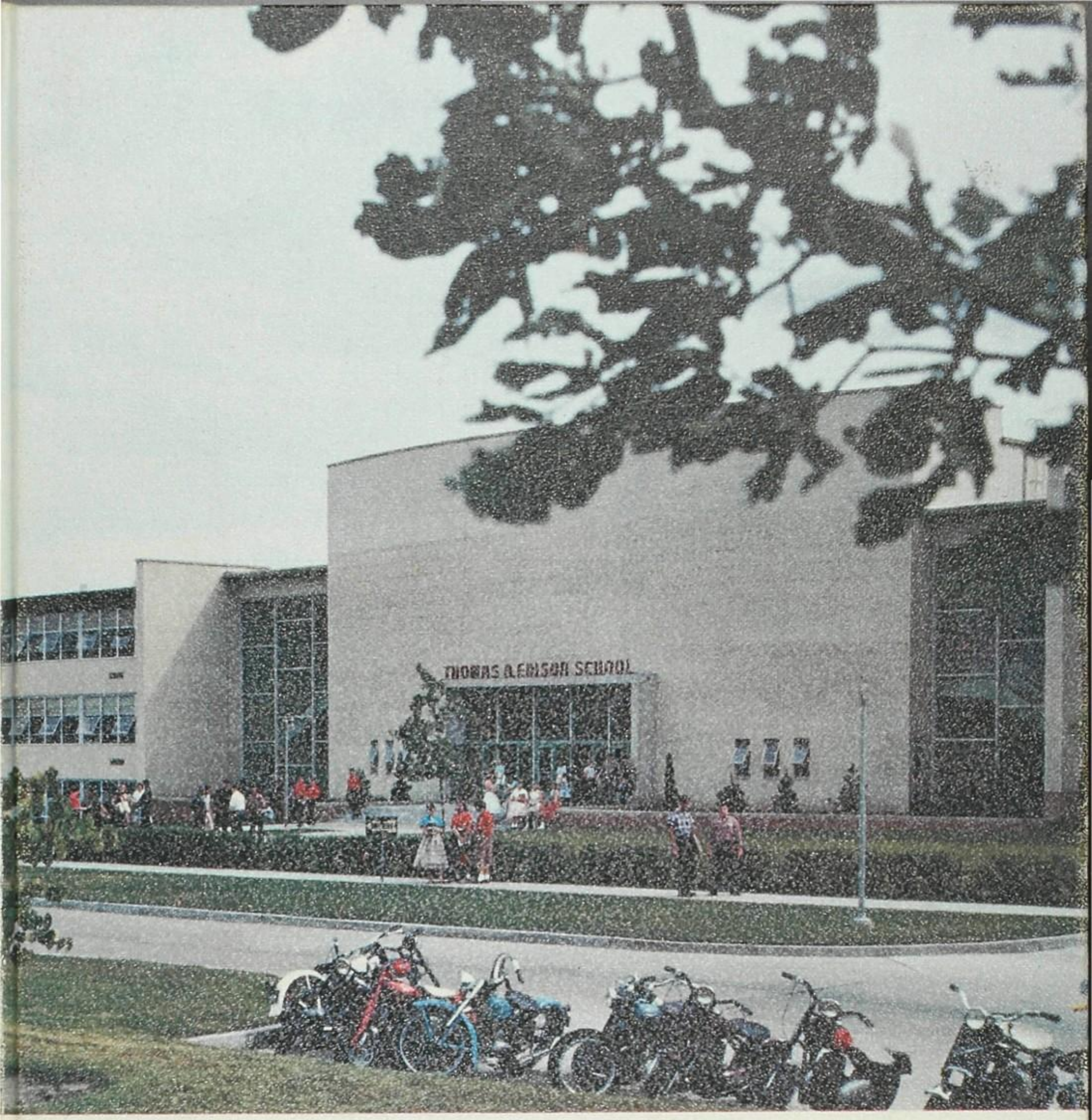

torch

1960

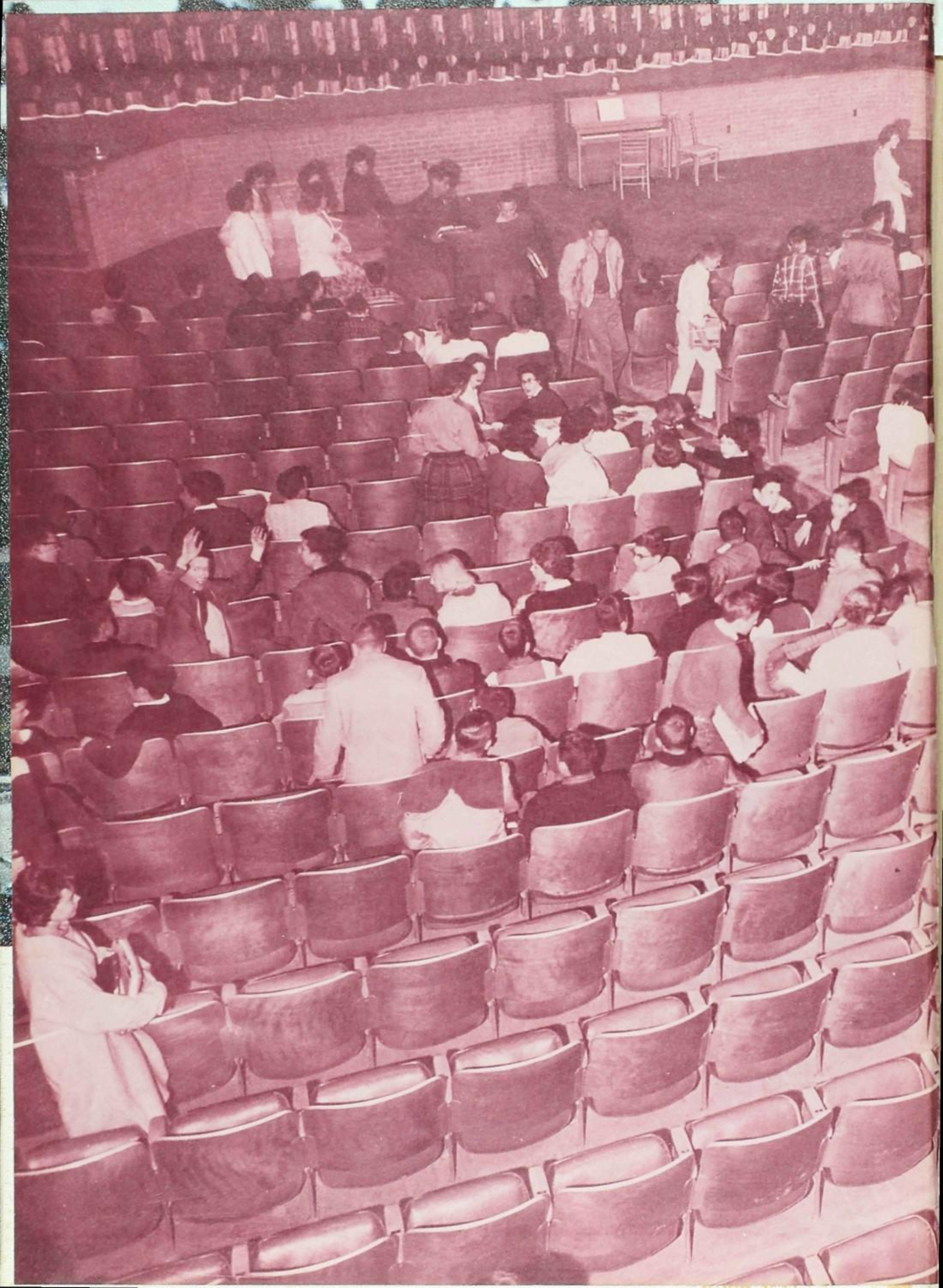

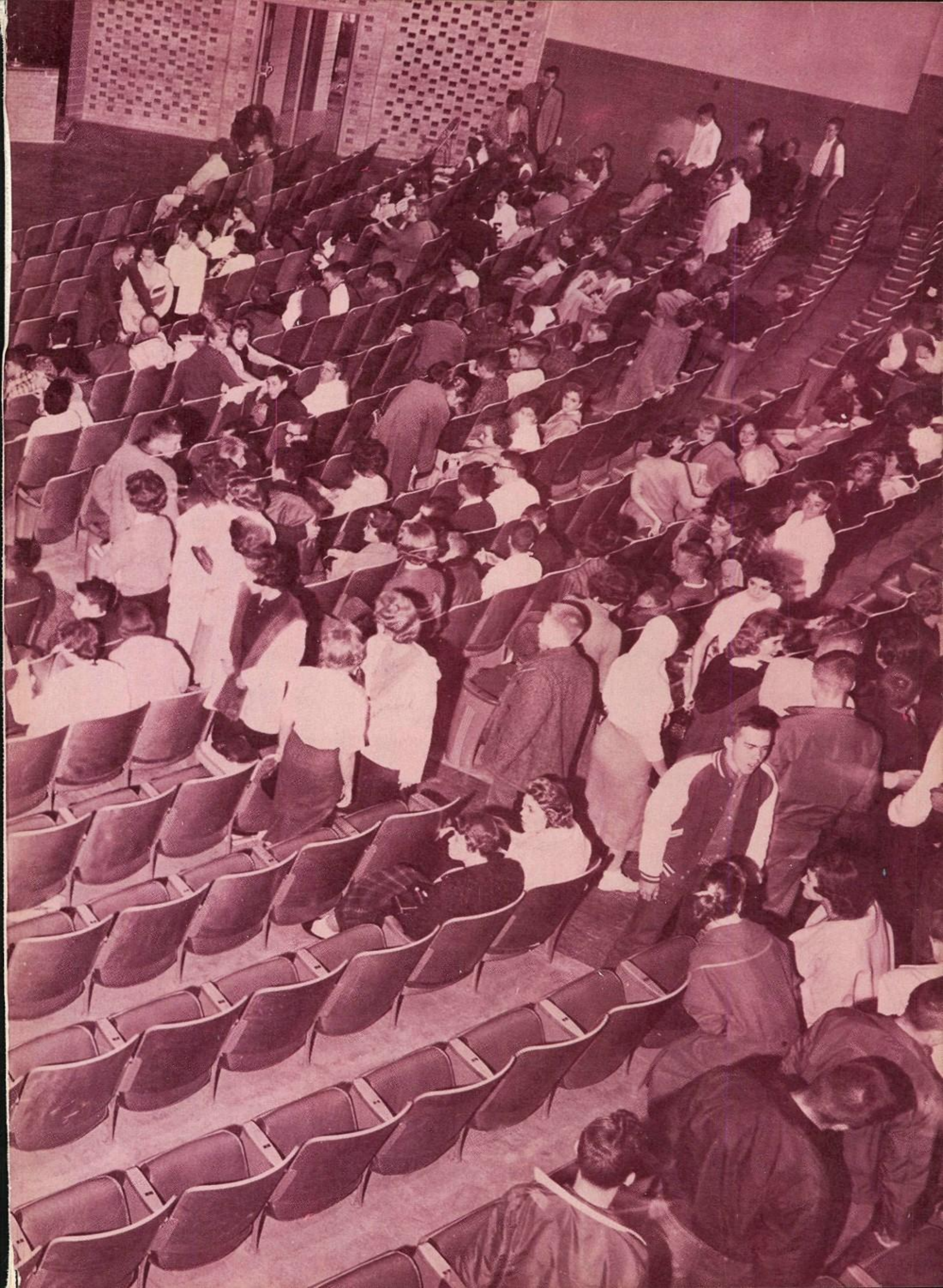

EDISON
HIGH SCHOOL

TULSA, OKLAHOMA

1960

Torch

Volume V

SPRING 1959 SAW . . .

Our first sixteen pages are a pictorial record of spring events which occurred after our book went to press. These pictures portray various activities such as the sophomore play, an American forum, an operetta, the preparation for numerous assemblies, the ninth grade play, a water show, and a style show.

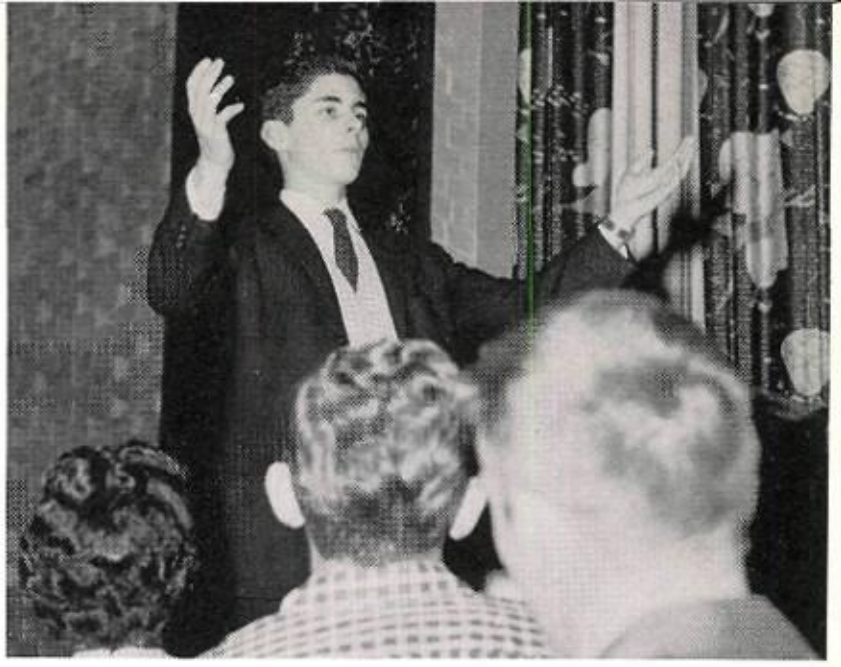

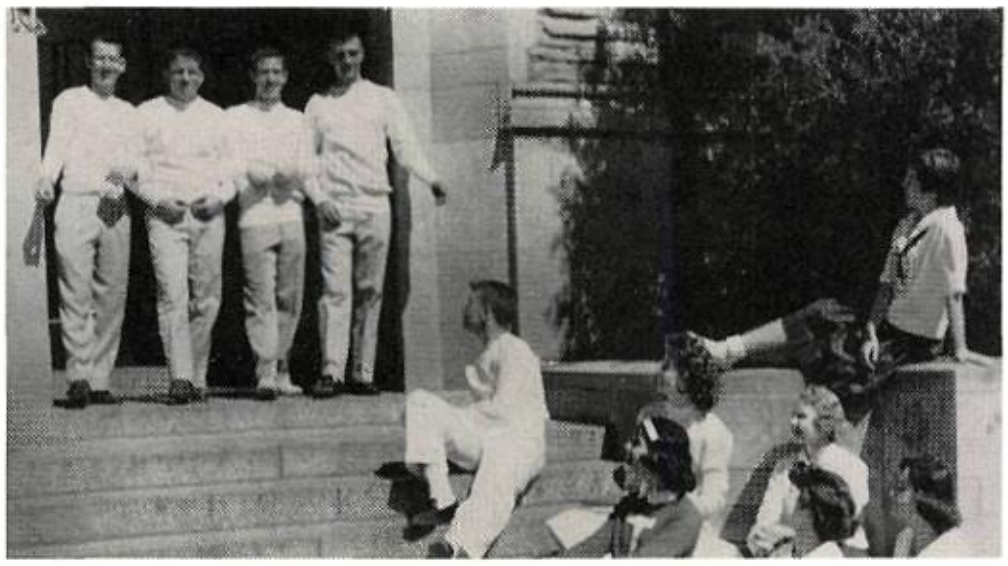

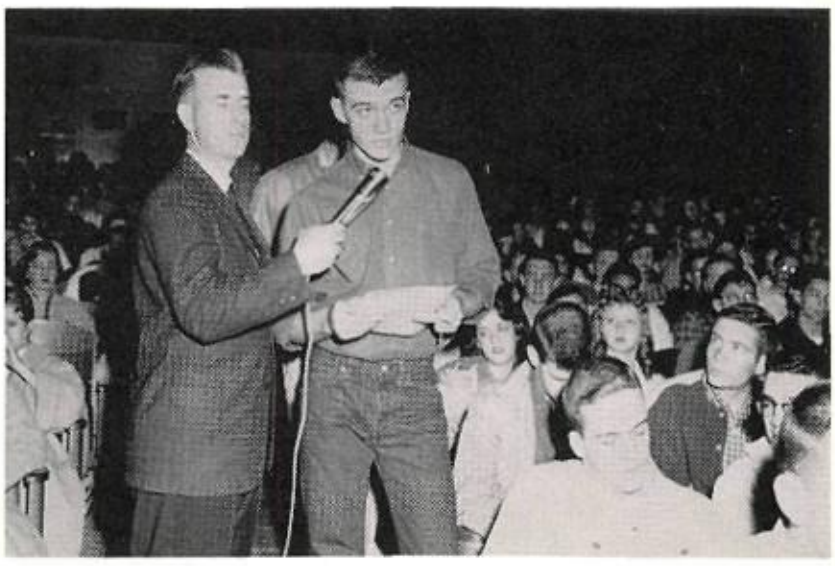

DANCES . . .

Upper right: It looks as if we caught the Seniors trying to get away with some of the Sophomore class funds found in a wishing well in the Orient.

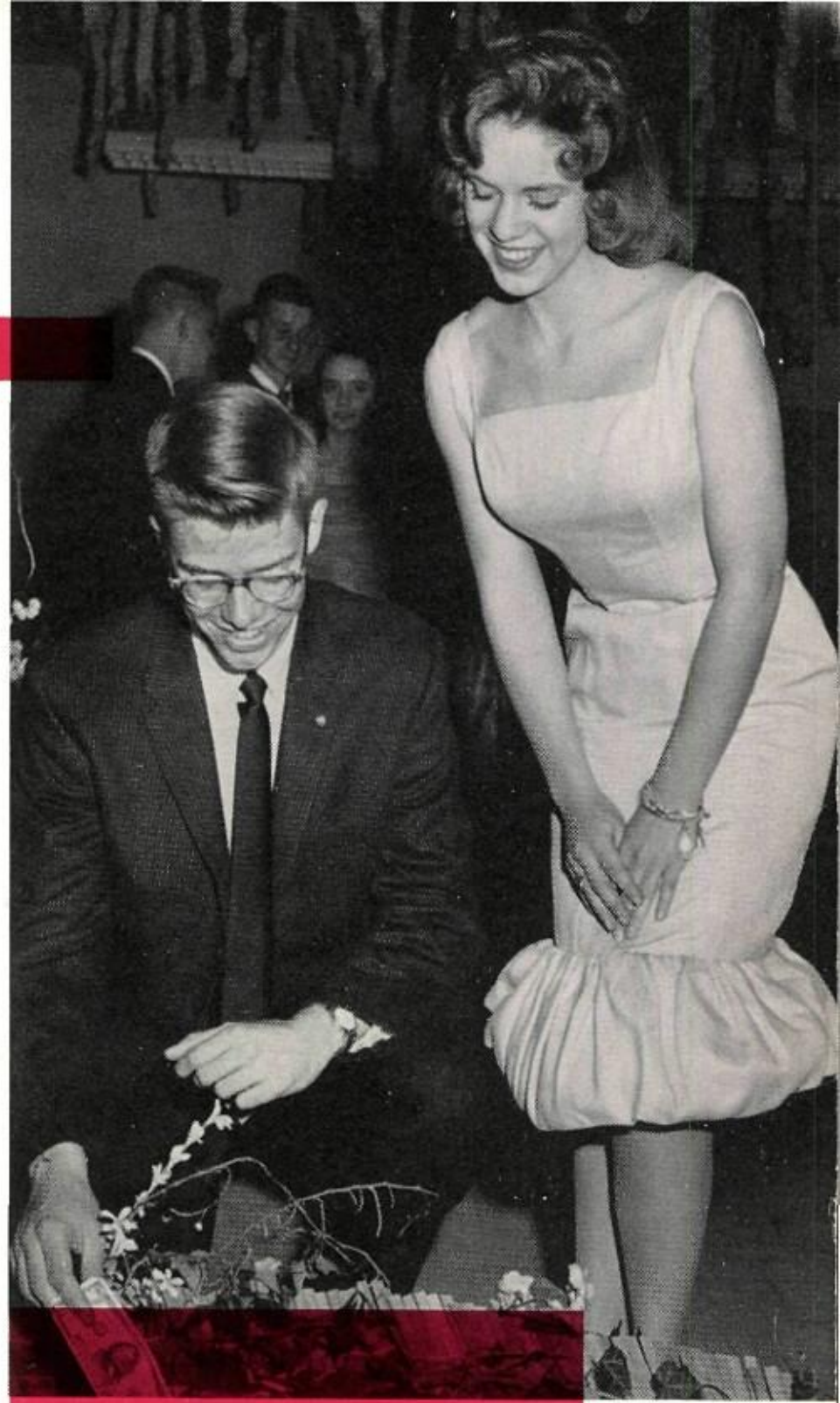

Below: The Viscounts were one of many attractions at the Sophomore Dance, "Spring in the Orient."

The Juniors really found some sweethearts to reign over their Valentine Dance. Jerry Shockley seems to be a pretty good friend of Lorraine Pratt.

THE FIRST

Mike Perkins as Brack Weaver and Connie Barker as Jenny Parsons were the romantic leads in the Operetta . . . how unusual??

Part of the cast of "Down In The Valley," who made possible a new experience in choral singing for Edison.

The Operetta got off to a gay start with the clever curtain riser called "Sunday Excursion." The bored passengers are Mickey Rainier, Delton Shilling, Jane Hollingsworth and Margaret Boydston. Standing is Wayne Rice, the news butcher.

This is an example of the contemporary stage settings used in the operetta. Mike's friends, Eric Nash (on the left) and Ralph Kalbus are planning to "spring" him from jail.

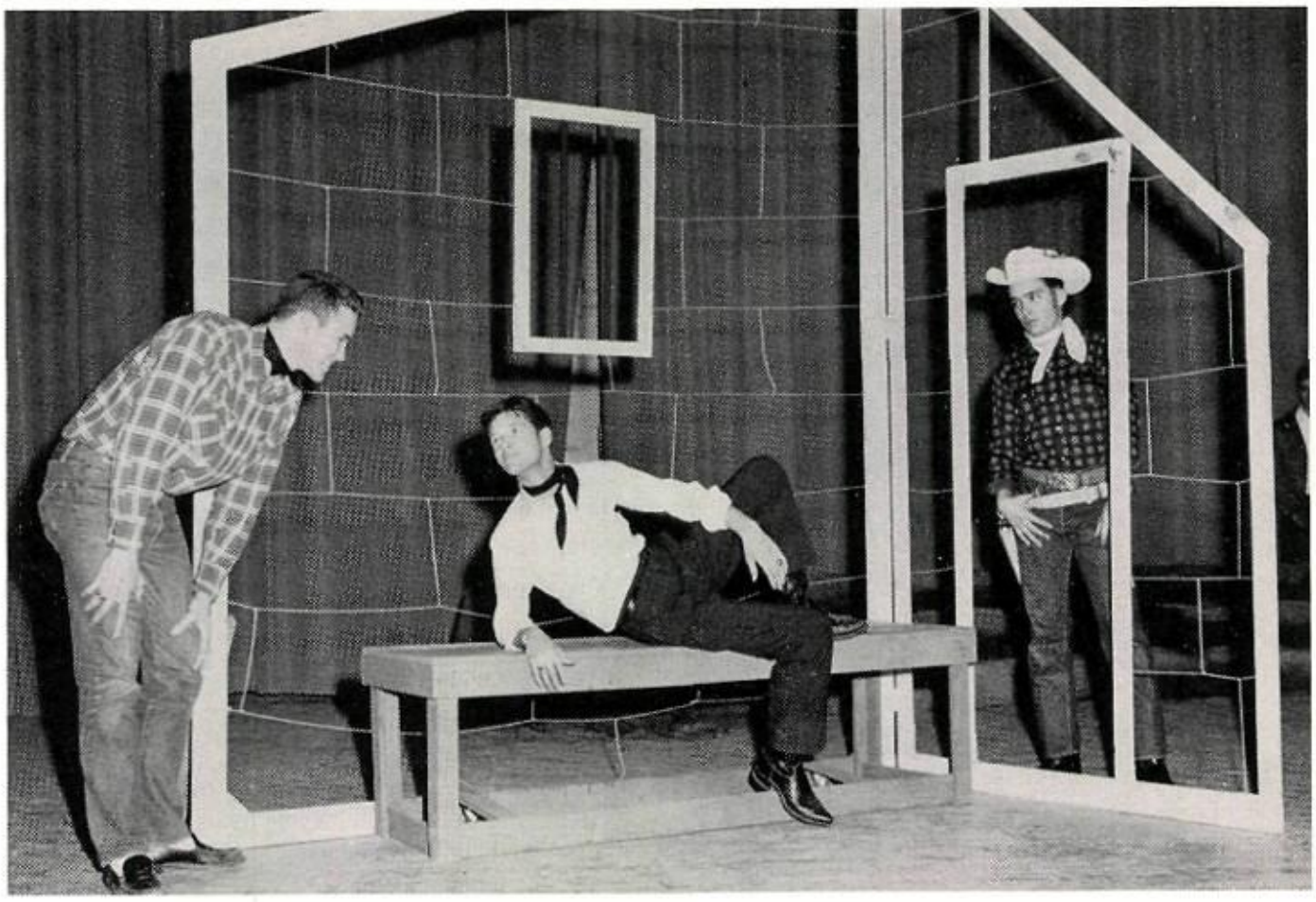

FOLK OPERA . . .

More cast . . . the background music, sung by the chorus, tied the whole wonderful program together.

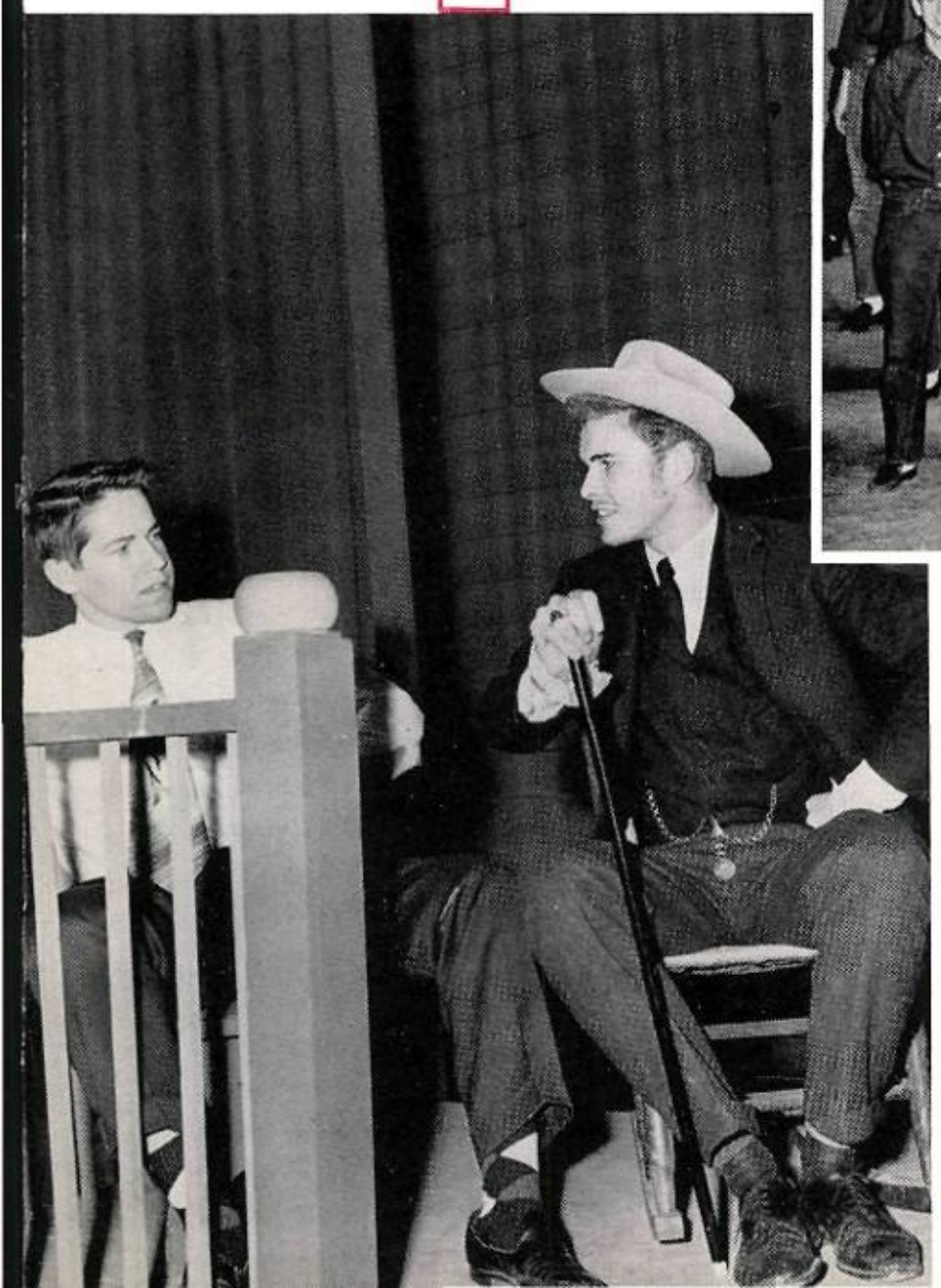

Van Smithen, as the father, is being pressured by the traditional mortgage-holding villain.

A THREE-LANGUAGE ASSEMBLY . . .

Judy Stumbo and Sheila de La Houssaye entertained the audience as they danced to tamborines and Spanish guitars.

This skit was presented by the 4th year Latin class in the annual foreign language assembly. Allen Kornfeld, Ronnie Fouts, Sue Sheldon, and Bonnie Creekmore were at their laughing best as they teamed together to act out the ever popular "Little Red Riding Hood" (modern version).

Everyone was well entertained as the French students presented "Chevaliers de la Table Ronde" (Knights of the Round Table). Shown to the right are: Terry Dickey, Andy Martin, Bert Merle, Elaine Ruggles, Ken Burton, and Roger Melone.

A BROTHERHOOD BREAKFAST . . .

BROTHERHOOD BREAKFAST

The first Brotherhood Breakfast held at Edison was a great success with representatives from the other Tulsa high schools attending as well as many students and teachers from Edison.

Under the able direction of Jack Knippa, the program was quite interesting and informative and was enjoyed by all those who managed to make it to school at 7:30.

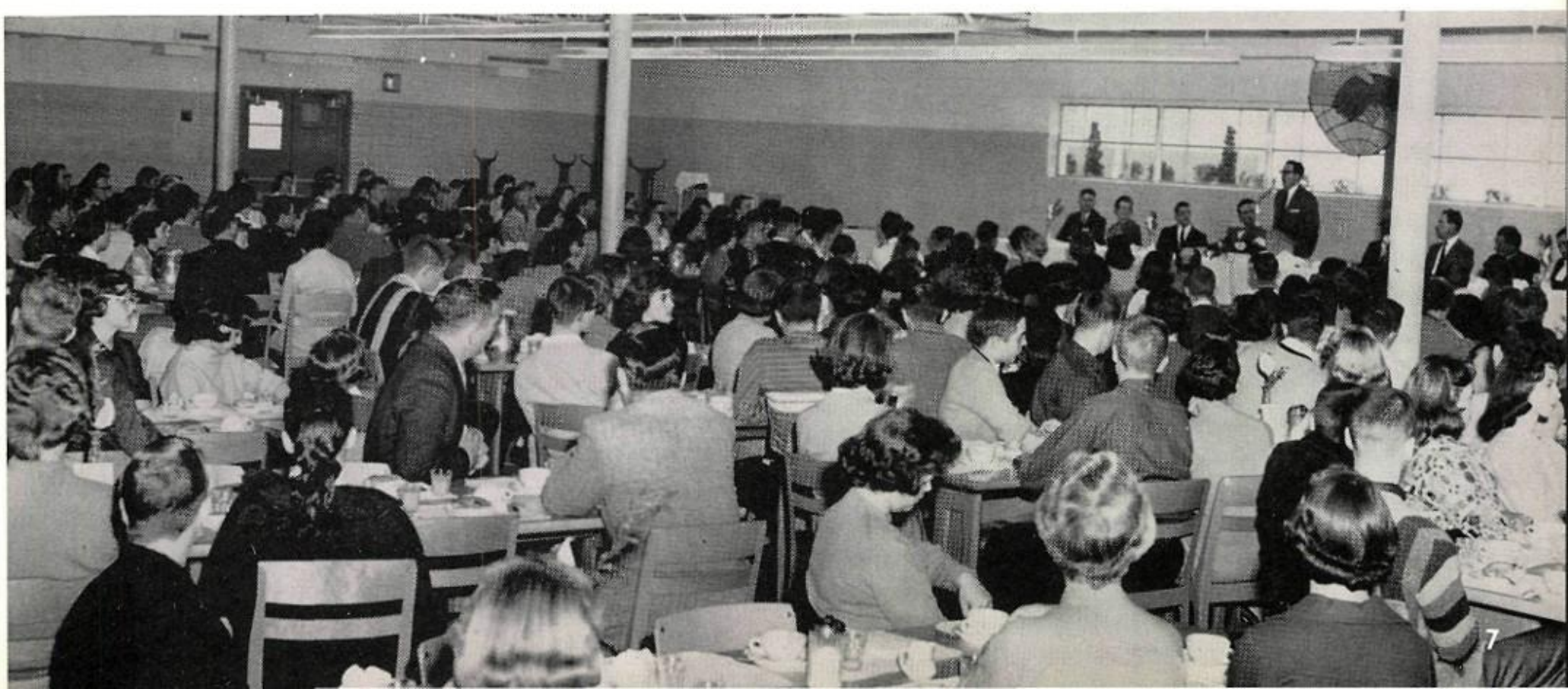

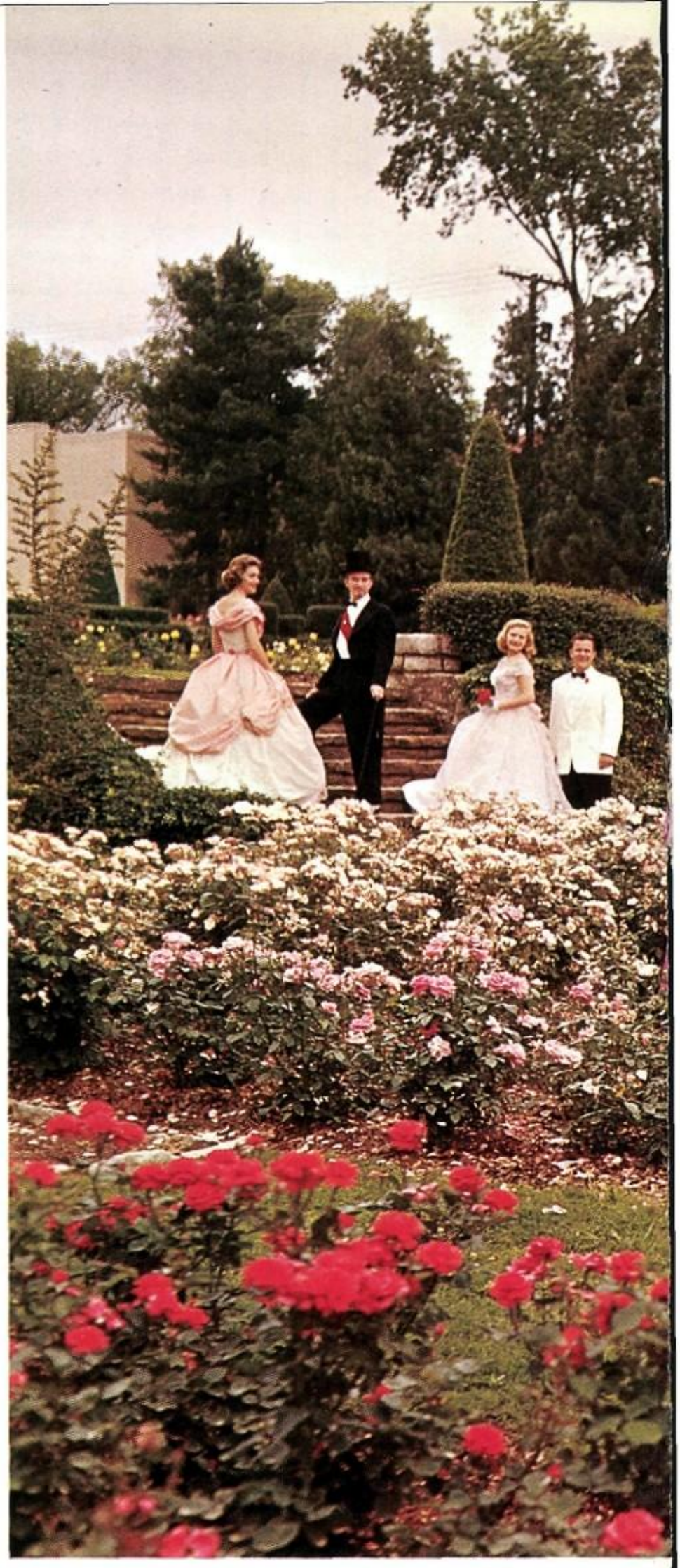

Last spring the Student Council again presented their Southern Ball for the student body. "The Emerald Queen," our elaborate river boat, was a great success and many beautiful belles and gentlemen crowded the lavish decks. At the end of the cruise, many enthusiastic guests were heard planning to book passage for another trip next spring.

This photograph shows a few of the guests strolling through the formal plantation garden just before boarding our imaginary boat.

Phil Atkinson was selected Captain of the Emerald Queen. He proved to be a very able guide for the trip. Tom Webb and Johnny Turner were the assistant co-captains.

THE

SOUTHERN BALL

DRAMATIC . . .

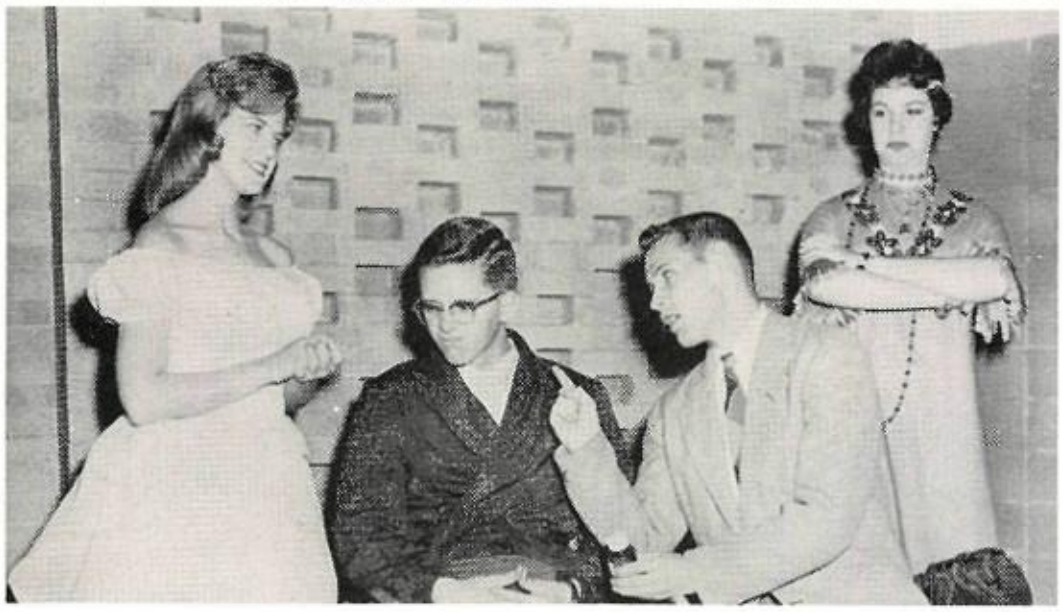

"LO AND BEHOLD"

"Lo and Behold," the first Speech Arts presentation, was a tremendous success. Van Smithen as Ken, the Mad Musician of Mount Ivy; Phyllis Bury as Honey, a ghostly southern liberal; Phil Atkinson as Milo, a wealthy author; and Jo Jeanne Rose as Daisy, maid and imposter, are shown here as four members of the talented cast.

Phyllis Bury, Phil Atkinson, Jerry Goodrich as Bob, a research doctor, and Letitia Skinner as Minnie, a spooky Ramapo Indian, are some of the cast members who acquired Thespian points for their participation in "Lo and Behold."

Although the production was only on the boards for three and a half weeks, it was generally agreed around the school that it was an outstanding Edison First. Cast members were Jo Jeanne Rose, Nathan Perry, Jerry Goodrich, Van Smithen, Phyllis Bury, Davis Metcalfe, Linda Perry, and Phil Atkinson who is seated.

PRODUCTIONS . . .

"GOOD NEWS"

Life in this college sorority house could never be dull with Sharon Kitrell, Judy Lively, Kathy Robinson, and Mary Ann Moyers as they prepare refreshments after the big football game.

The antics of Mary Ann kept the audience in stitches.

"Good News," a musical comedy, was produced by the sophomore class and was directed by Mr. Harold Marcum.

Pi Beta Phi girls are all set for the big football game of the year and their open house.

Tait College spirit was running high in the opening scene. This pep rally at the rise of the curtain set the pace for one of the finest productions Edison has had.

AN EXOTIC . . .

Right: "Chinatown" featured red and black coolie suits. Betsy Brooks, Jan Creekmore, Sally Livingston, Adrienne Stone, Nancy Stone, Susan Taylor, and Meredith McKee presented this colorful number.

Above: There was a real display of fireworks when the "Scintillating Sparks" made their appearance. They are Lou Ann McCullom, Donna McElroy, Sally Blocksom, Carolyn Axton, Brenda Baker, and Suzanne Perssons.

Right: These "Geisha Girls," Pam Neal, Vicki Hill, Suzanne Persson, Janet Whatley, Cindy Kershner, and Bev Constantine rivaled Madame Butterfly in charm.

WATER SHOW . . .

Left: "Samurai Skirmish" was done by Tanya Loucks, Fritzie Warren, Betsey Wienecke, Patt Corry, Lorraine Pratt, and Tucky March.

Bottom left: "*Dragon Dilemma*" featured lilac and white costumes on Fritzie Warren, Meredith McKee, Neta Fulcher, Sharon White, Bonnie Creekmore, and Sarah Dixon.

Bottom right: "Ladies of Jade," a study in brilliant green, was a polished production by Bonnie Creekmore, Jill Kremer, Betsey Wienecke and Kathy Barham.

A COUTURIER'S

"Girls' Nation," the annual style show, portrayed a group of girls at a convention in Florida. A pleasant patio scene emphasized the versatility of the girls' clothes.

As evening approached, the girls met their dates in crisp, cool cottons and were ready to enjoy a moonlight tropical evening.

A picturesque scene was when the girls in their unusual and attractive daytime dresses decorated the patio.

DREAM . . .

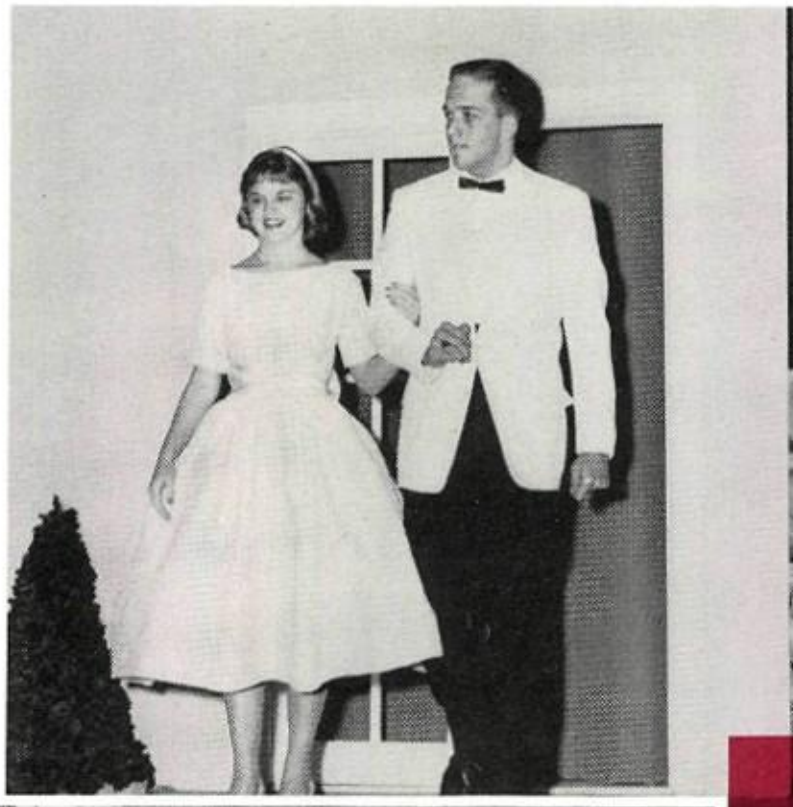

This is truly a "Girls' Nation." Their convention was held on the beautiful campus at "Edison, Florida." Members of the homemaking classes showed the clothes that they had made during the year. Their escorts were Edison Key Club members.

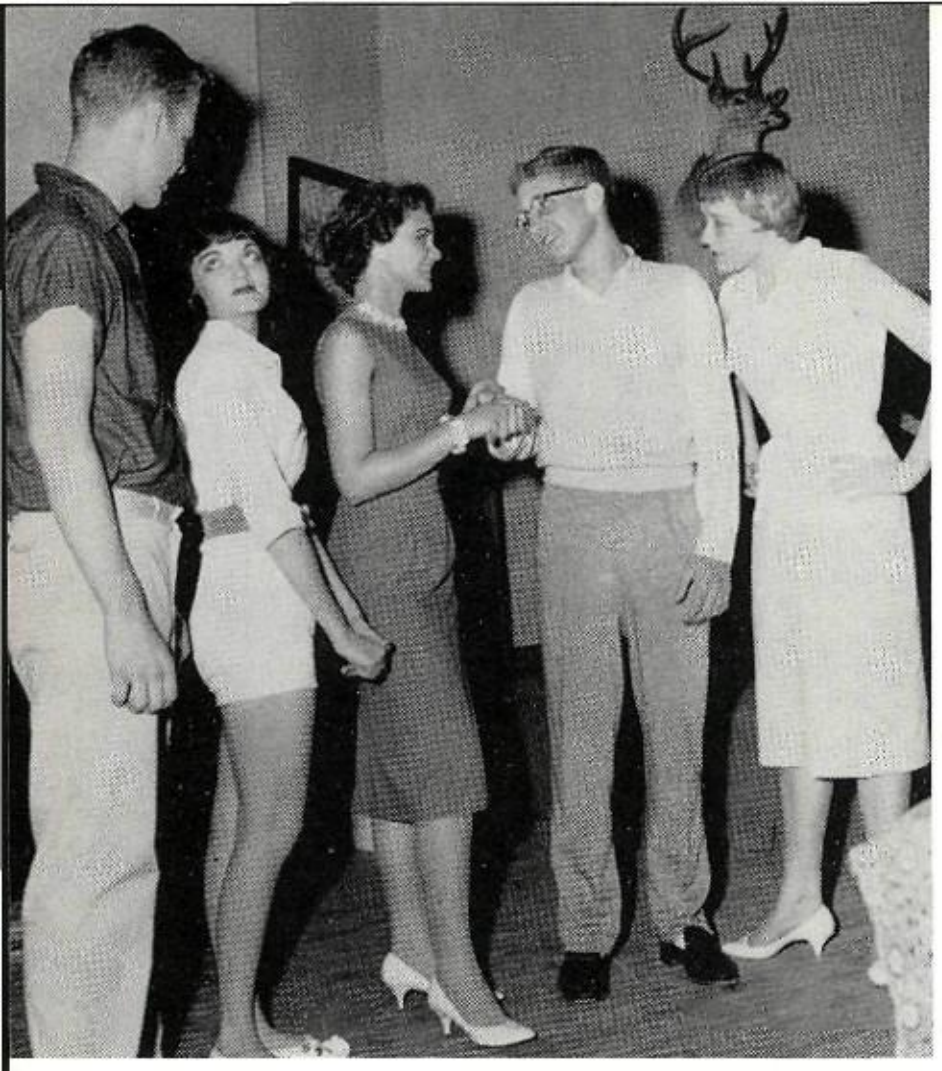

The main characters of the 9th Grade play which was adapted from the book, *Onions In The Stew*, are Bob Adams, Linda Rainwater, Gretchan LeMaster, David Hicks, and Judy Hendrickson.

AND A 9th GRADE PRODUCTION . . .

Left, Sherril Stone calls her sister, Marcia Holway, a "movie mad moron" while Judy Hendrickson, as Betty McDonald, and David Hicks, as her husband, watch.

Below, Mike Hendrickson prepares to exterminate a nest of Yellow Jackets for his new love interest. Helping are Sherril Stone, Charles Plowman, and Bob Adams.

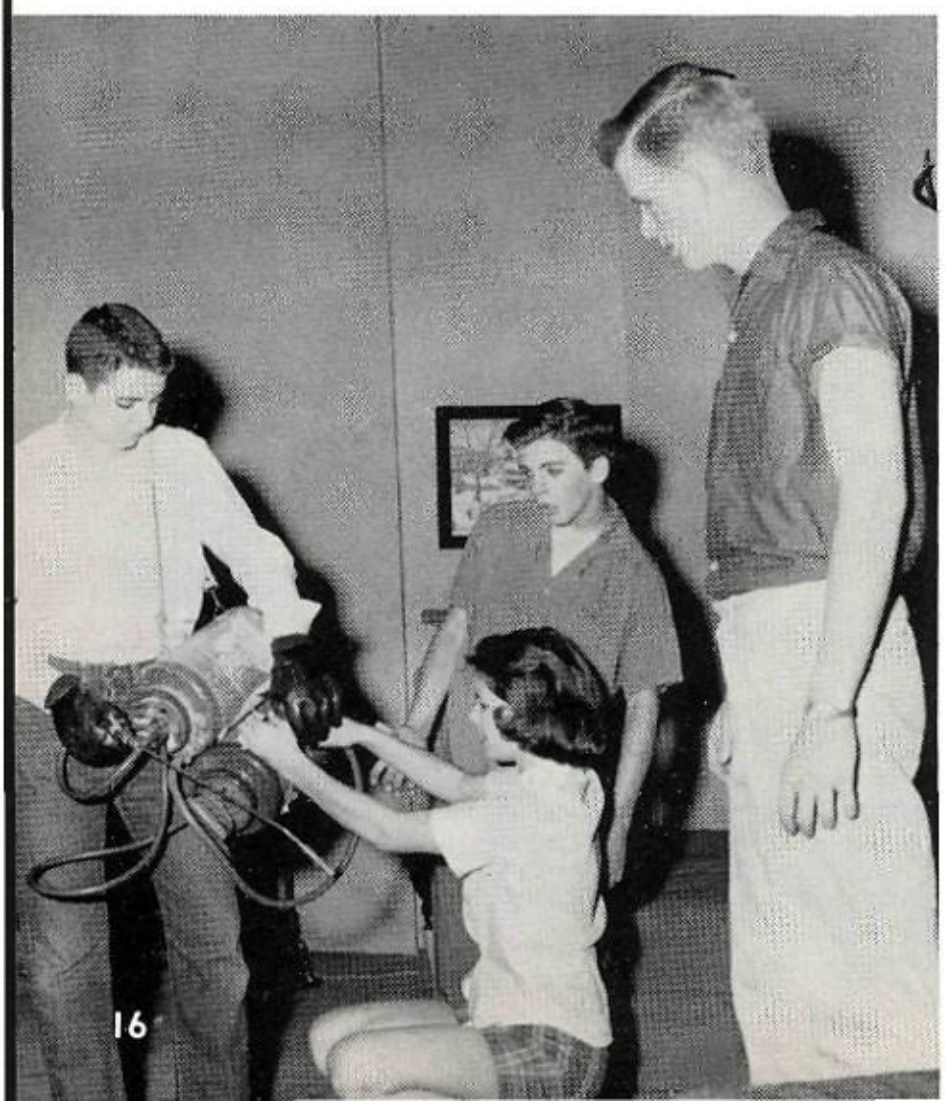

TABLE OF CONTENTS

SPRING SECTION
pp. 1-16
ADMINISTRATION
pp. 20-27
FACULTY
pp. 28-41
CLASSES
pp. 42-137
ORGANIZATIONS
pp. 138-165
MUSIC
pp. 166-179
ELITE
pp. 180-195
SPORTS
pp. 196-227
ACTIVITIES
pp. 228-248

FOREWORD

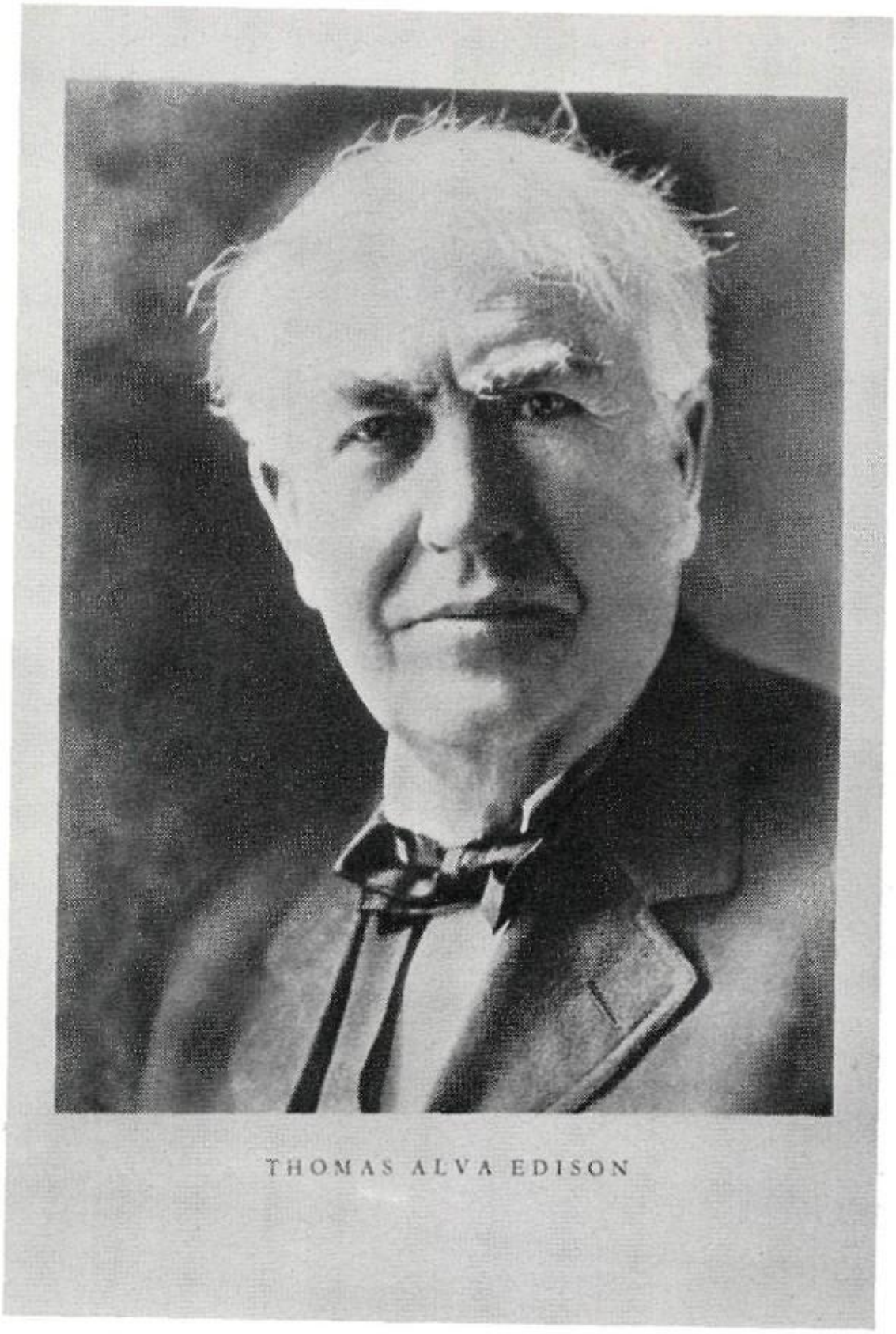

THOMAS ALVA EDISON

The goal of *The Torch* staff this year has been to show a definite correlation of the inventions of Thomas A. Edison and the application of them by Edison High School. We have tried to distinguish the pertinent need for these inventions through careful pairings of inventions and section.

As we progress through any day at Edison, we cannot help but encounter the fruits of his ambitions, fulfillments of his dreams. When Edison was perfecting the movie camera, could he possibly have foreseen the invaluable services this machine has rendered, not only as a great medium of entertainment, but also as a definite furtherance of education? Could he possibly have known that years after he had laboriously designed the megaphone, enthusiastic students would use this instrument to scream praises at a victorious athletic team?

Although the students of Edison are, in reality, only an infinitesimal part of the over-all employment of his inventions, they are, nonetheless, a major section through their undying loyalty to Edison as to a man and to Edison as a school.

Edison at work as a young man.

DEDICATION

Many teachers in Edison deserve the honor of having the *Torch* dedicated to them, but one of these holds a special place in our hearts. Our special thanks go to Miss Berna Dean Morrow for the many long, but fruitful, hours she gave Edison as the yearbook advisor in 1957, 1958, and 1959. Not only has she served in preserving the memory of events through her work with the *Torch*, but she has also guided the Classes of 1958 and 1961 in making some of Miss Morrow helped set many of the traditions our other graduating classes have followed. Now, as sponsor of the these memories. As the sponsor of our first graduating class, Class of 1961, she has become known as "The Great Play Giver" and is guiding her students to great accomplishments.

Yet the thing we love about Miss Morrow is not that she has been so active in guiding groups of students, although this is important. It is the fact that she is never too busy to sit down and help a student who comes to her with a problem. She loves young people and has dedicated her life to helping them and showing them the way to a better adult life.

It is with gratitude and thanks that we dedicate this 1960 edition of the *Torch* to a beloved teacher and advisor, Miss Berna Dean Morrow.

A friend to everyone.

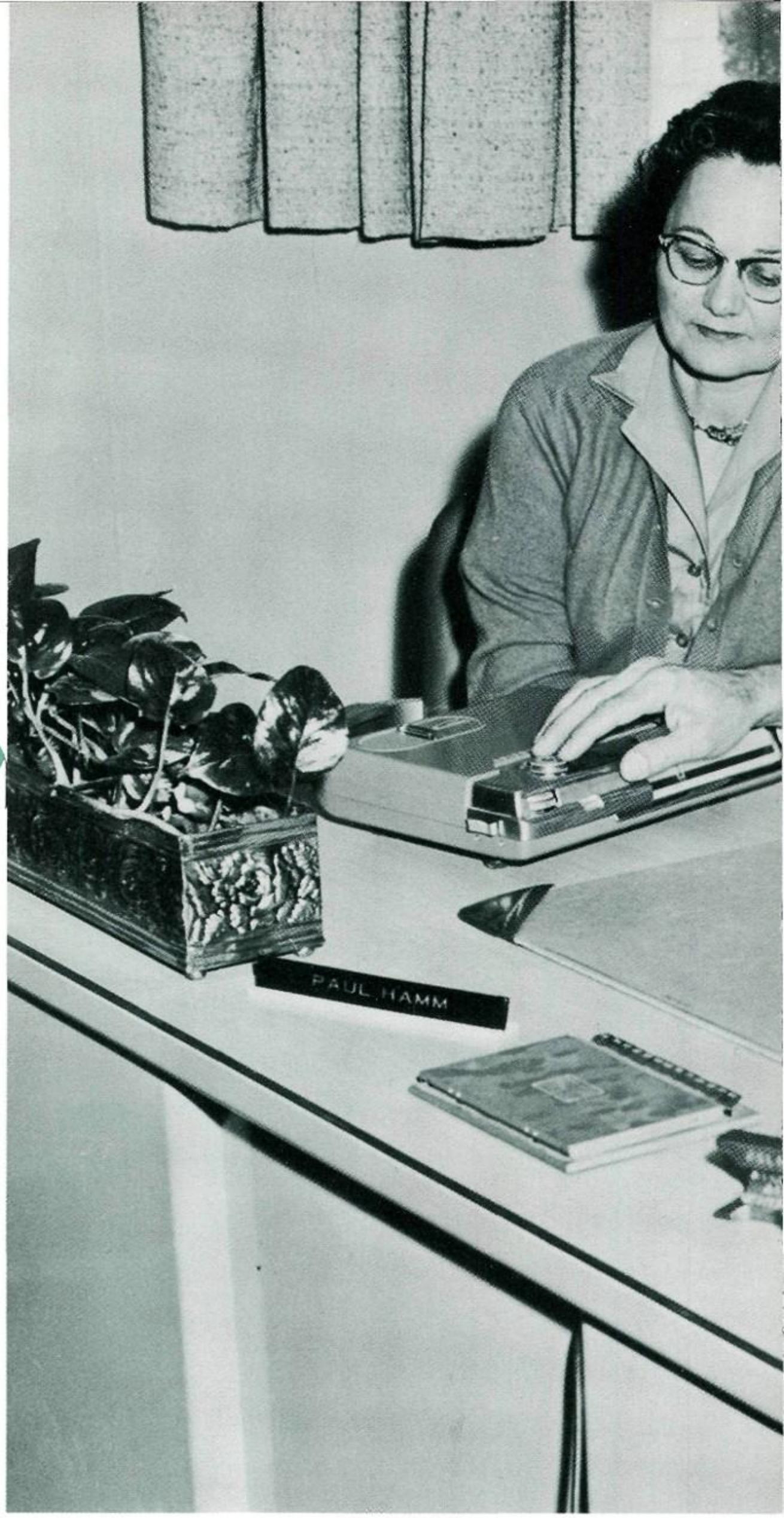

The dictating machine, another of Thomas Edison's brain children, has become an integral part of the business world. It is very useful at our school not only in the main offices, but also in our business education courses.

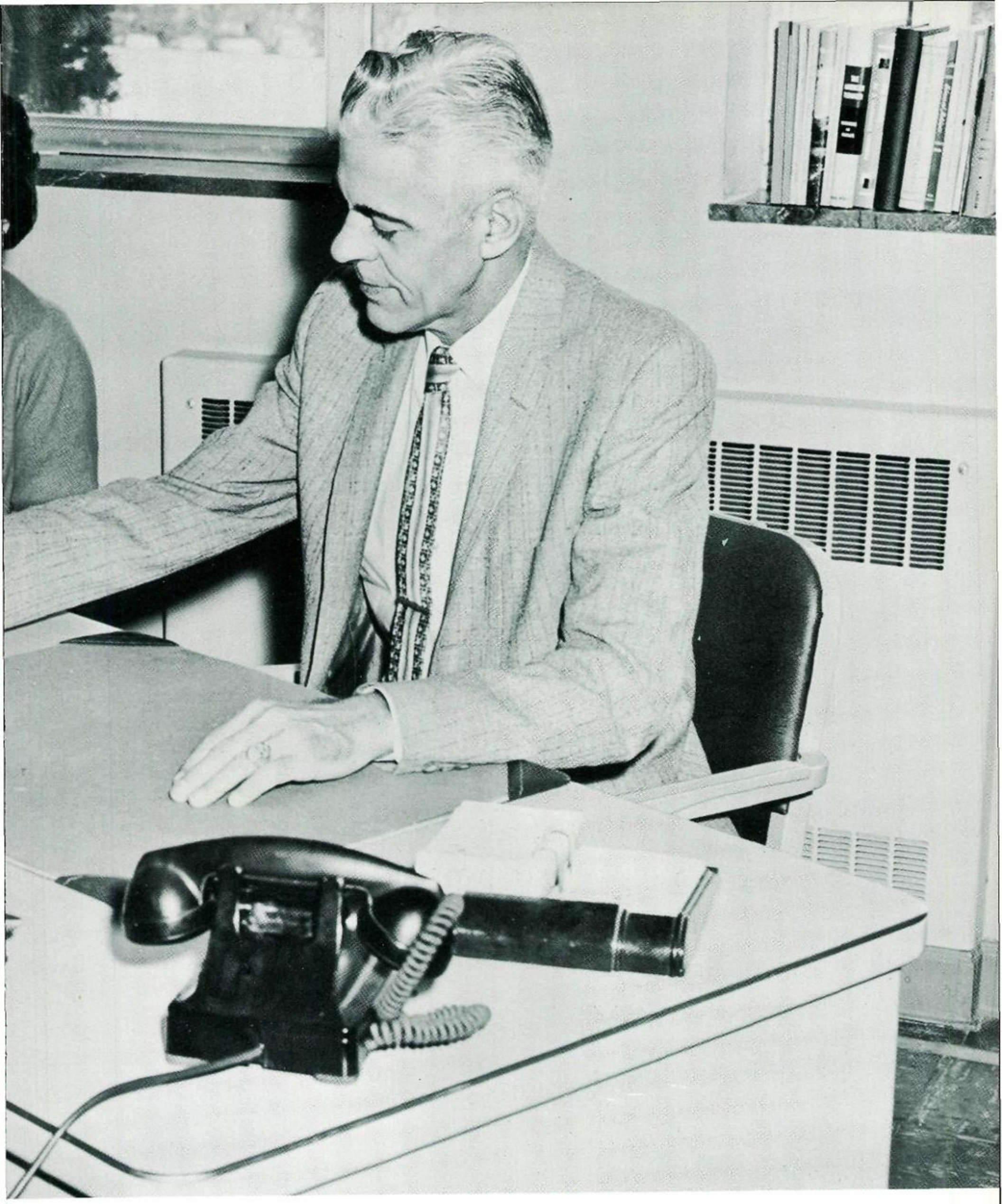

ADMINISTRATION

Dr. Alexander pauses during his busy daily schedule.

DR. HIRAM ALEXANDER
PRINCIPAL

Lieutenant-Governor Nigh, the speaker at one of our many general assemblies last year, is greeted by Dr. Alexander.

Dr. Mason serves as the executive officer for the Board of Education and is the chief administrative officer for the school system.

DR. CHARLES C. MASON
SUPERINTENDENT OF SCHOOLS

Dr. Mason makes last minute preparations for a speech at one of the various functions held at Edison.

ADMINISTRATION

Without the fine administration Edison would not be the outstanding school it is today.

Mr. Edwin Bonde and Mr. Paul Hamm have taken the time-consuming jobs of dean of boys and assistant principal of the senior and junior high, respectively.

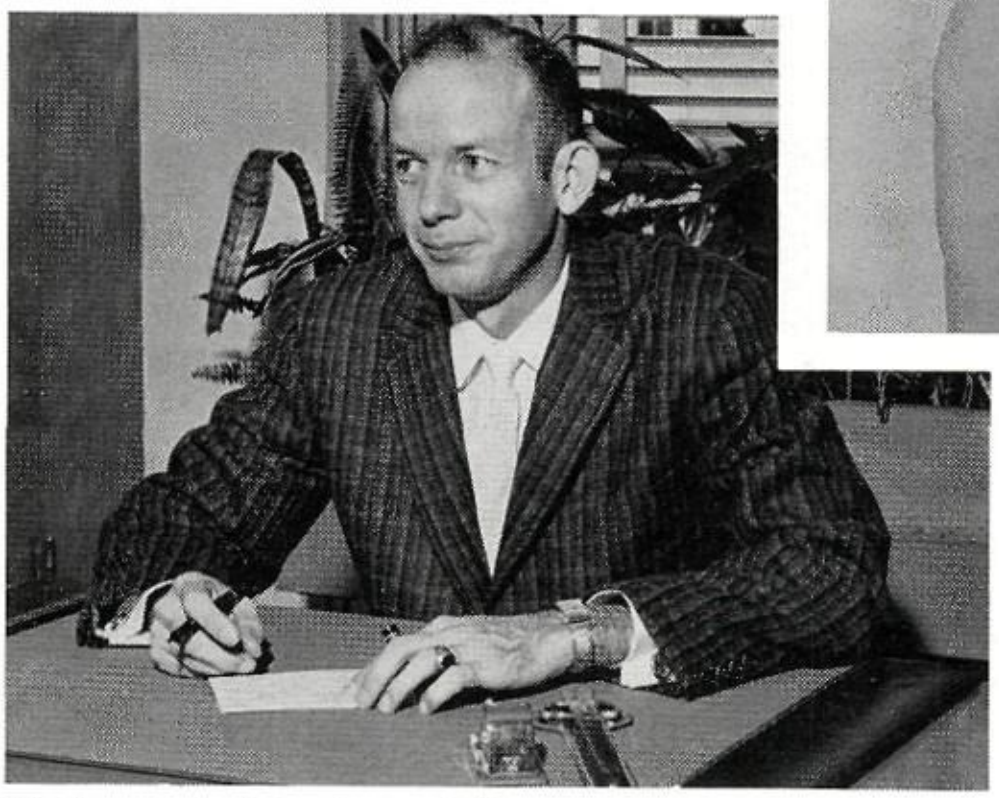

Mr. Roy Lewis is in charge of the painstaking task of working on the students' individual matters of scheduling, scholarship, and testing.

PTA OFFICERS

Left to right: Mrs. Jeff A. Smyth, delegate; Mrs. T. H. Gilbert, vice president; Mrs. A. H. McElroy, president; Mrs. Ralph D. Lynn, secretary; Mrs. W. W. Matney, treasurer.

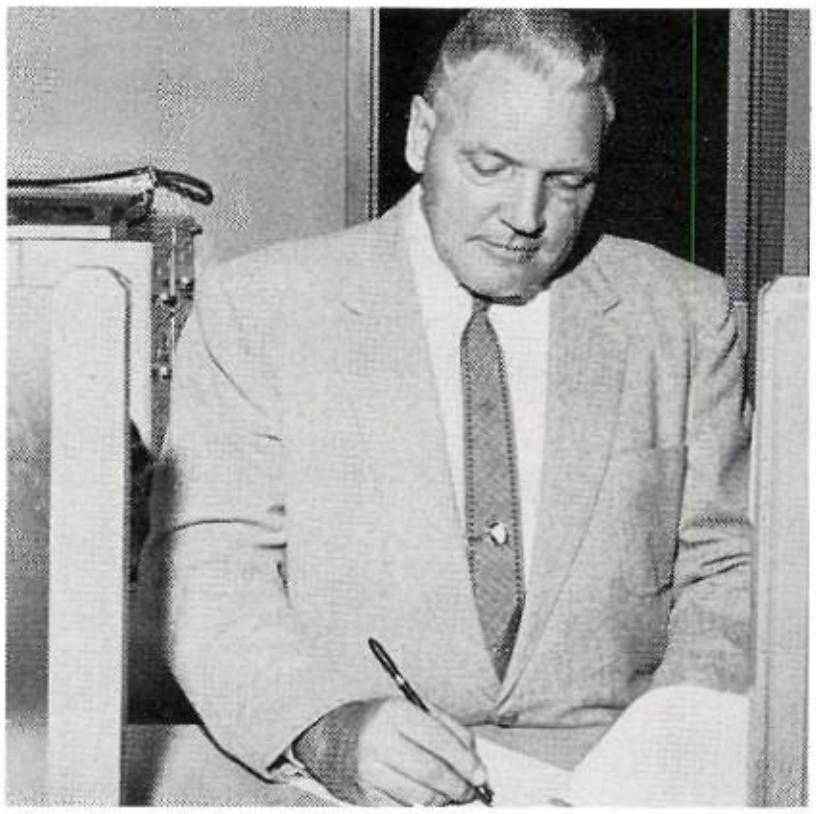

Mr. Les Martin handles banking and co-op, two of the many extra benefits for students at Edison.

H. G. BARNETT

MRS. J. LITTLETON DANIEL

JOHN G. STAUDT

WM. L. BUTLER

Our senior high counselors pictured left to right, are, Mr. Robert Garner, Mr. Joel Keeter, and Mr. Jack Griffin. With the help of these men, many students at Edison have successfully made plans for their high school education and their future education after graduation.

Mrs. Florence Weist, senior high dean of girls, and Mr. Russell Rathjens, ninth grade counselor, are always willing to help our students with their problems.

Mrs. Zoe White, junior high dean of girls and seventh grade counselor, and Mr. Dewey Williams, eighth grade counselor, have aided junior high students in preparing for their high school years.

ARMON H. BOST

MRS. VIRGIL O. WOOD

VILLARD MARTIN, JR.

BOARD OF EDUCATION

The students of Edison will be forever indebted to the Board of Education for the opportunity to attend Edison. Mr. H. G. Barnett, the president, and Mrs. J. Littleton Daniel, the vice president, lead this group in their fine work.

ADMINISTRATION
SENIOR HIGH
SCHOOL PERSONNEL

STANDING; left is Mate Le Master, senior high nurse, right, Evelyn Duncan, junior high nurse.

These people perform various helpful jobs around Edison, and we often wonder what we would do without them.

OFFICE STAFF

STANDING, left to right: are Frances Kavannaugh and Lillian Taylor. Seated left to right, are Lorena George and Ruth Bolt.

CUSTODIANS

SEATED, left to right: are Albert Poe, Clarence Ford, and Mack McConnell. STANDING, left to right, are Fred Warren, Walter Carpenter, Laymon Kennedy, head custodian; Bobby Lowry, George Camp, and James Smothers.

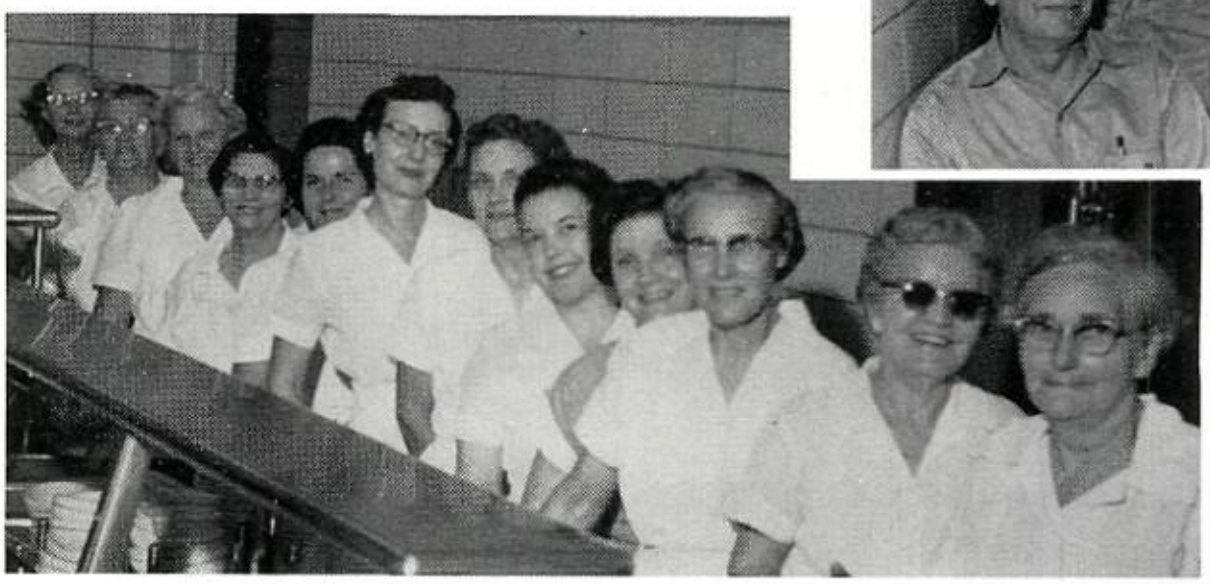

CAFETERIA STAFF

STANDING, left to right: are Connie Adair, Parthena Turley, Kay Shillhammer, Bessie Cox, Beth Parker, Gertrude Bratcher, Frances Webb, Bernice Garrison, Flora Villine, Fannie Babick, Lenora Dies, Hazel Garbin.

STANDING, left to right: are Zelma Huntsman, Jessie Robertson, Daisie Holnan, Beatrice Bunk, Ray Lowe, Irene Shaeffer, Helen McGinnis, Marie Shoefstall, Lois Bewley, Dot Rodecker, Donna Case, Virgie Cochran, Ethel Wilkerson, Lorayne Punyear.

JUNIOR HIGH SCHOOL PERSONNEL

Mr. H. P. White, the school guard, untangles the snarl of traffic before and after school to help students across the street.

OFFICE STAFF

Left to right are Jo Ann Clannin, bulletin clerk; Winnie McClain, registrar; Stella Myers, attendance clerk.

Without the fine personnel, the junior high would not function so smoothly.

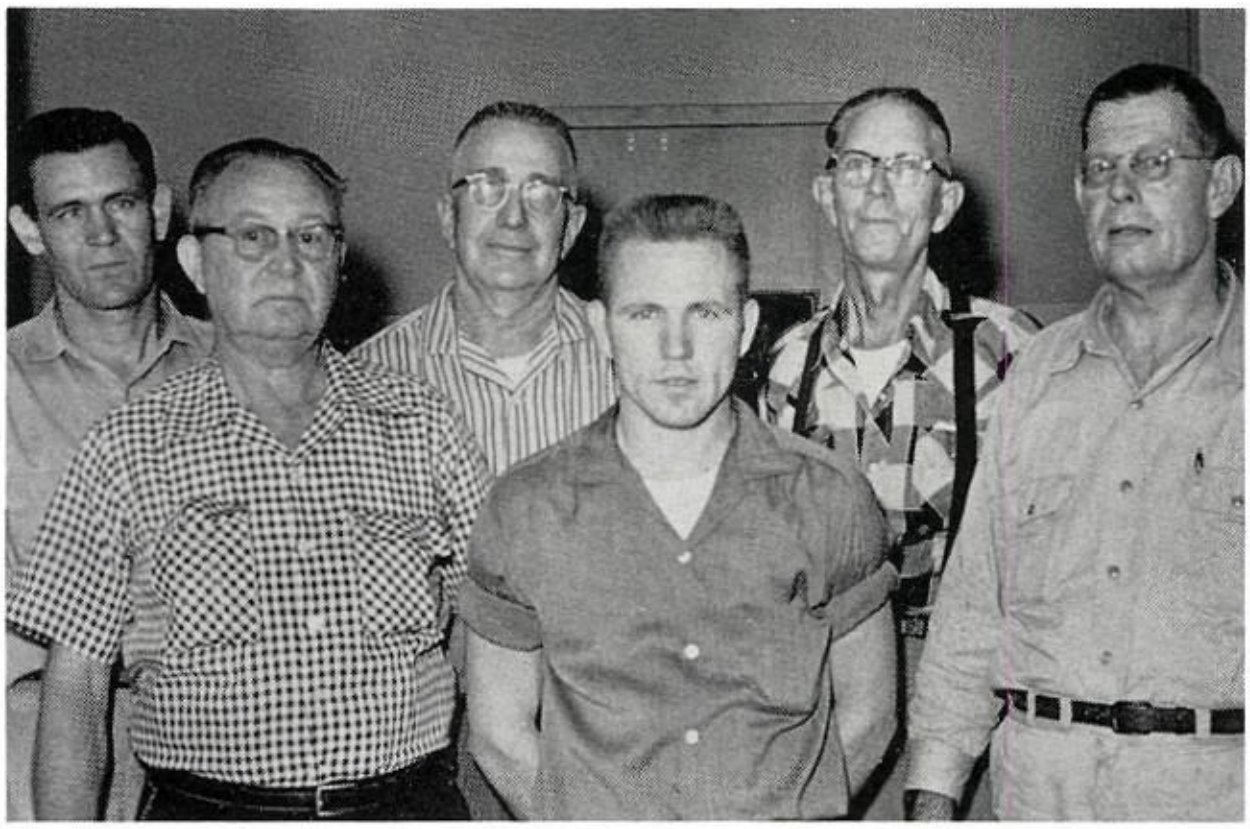

CUSTODIANS

STANDING, FIRST ROW, are C. H. Pate, Robert Bauders, Robert Tanery. SECOND ROW are Gradie Chancery, O. B. Hendon, Oscar Cox.

CAFETERIA

SEATED, left to right: are Opal Linton, Vergie Davis, Dorothy Fitzgerald, Ersel Harker, Eva Copeland, Kathryn Perrier, Katie Wagner, Ruth Stevens, Evelyn Green, Janet Pettay, Mildred Bolon.
STANDING, left to right: are Opal Thomas, Gladys Hooker, Lillian McFerson, Genevieve Hughes, Thelma Bell, Nellie Brown, Donna Moore, Leona Applegate, Roberta Gideon, Delia Jackson, Edna Carr, Lois Martin, Carlotta Gregory.

The best-known invention of Thomas Edison is the incadescent light and the electrical advances which were a result of this discovery. This advance is symbolic to the Edison student body of the light of knowledge we gain from our outstanding faculty.

FACULTY

ART

Sue Johnson

Louise Todd

These art students are working diligently on their assigned projects.

Many varied and interesting art courses are offered at Edison for both the junior and senior high students. Beginning with the first basic art class, the scope of the curriculum in this subject includes painting, and commercial and advanced art. A student taking these courses will have a chance to work with all types of media and at the same time receive a resumé of art history.

Students in both departments participate in poster contests, the State Scholastic Awards Competition, and the National and International Humane Poster Contests. The art department is a great help to the *School Life* Staff, The *Torch* Staff, the sophomore *Vignettes,* and does scenery for the class plays.

BUSINESS EDUCATION

Students in Mrs. McBurnette's class are shown participating in a mock trial.

The Business Department dedicates itself to providing its students with as much business acumen as is possible. There are three different values that a student interested in business may gain; these are college preparatory courses, job-preparation courses, and courses designed for practical use.

Marian Dark

Engel Grow

Ednah Mae Ingalls

Marjorie McBurnette

Joy Renner

Mary Louise Stover

Mathel Young

MUSIC

Robert Blankenship

Richard Cox

Catherine Earl

Ronald Shirey

Richard Winfrey

Our music department offers many varied courses which are a great asset to the students who plan to continue their music career in high school. The curriculum includes beginners' band, music, "A" band, "B" band, band I, band II, girls' glee club, boys' glee club, and "B" orchestra in the junior high.

Edison High prides itself on the outstanding music department which it has acquired in the past three years. The high school music department includes "A" orchestra, "A" band, "B" band, concert chorus, girls' glee club, mixed chorus, and theory and harmony.

"Hey you with the books! Are you sure that's music you're reading?"

SPEECH

"Listen my children and you will hear . . . . . ."

Edison's first speech course is offered in the seventh grade; there is also an elective speech course offered in the ninth grade. This course is aimed at genuine communication such as, voice and body communication. These students are taught to use speech mechanisms effectively, to use extensive vocabulary, and to speak extemporaneously.

The high school speech curriculum begins with speech fundamentals which includes all of the general areas of speech. The second year of speech is primarily an emphasis on interpretation of good literature. The speech department also includes a debate course and a stagecraft class.

Barbara Burket

David Crowell

Gerald Garland

Edith McBride

Harold Marcum

ENGLISH

Delores Borum

Rosemary Chase

Martha Cole

Caroline Copeland

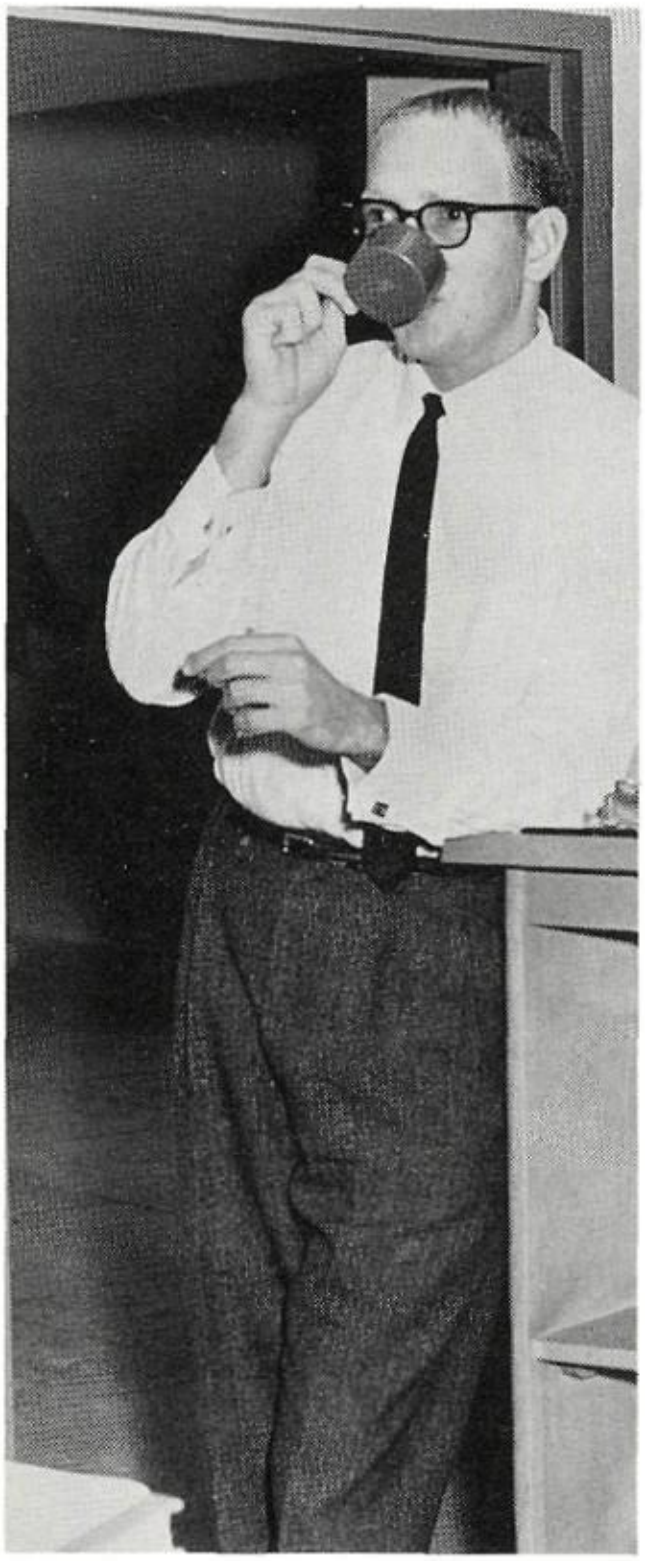

Nobody can say our faculty doesn't have coffee breaks!

Bethel DeLay

In order to learn to appreciate the beauty of the world around us, create a sympathetic understanding of peoples of all parts of the world, and better understand ourselves, we study the works of literary masters as part of our English course. American literature is studied in the tenth grade, English literature in the eleventh, and World literature in the twelfth. Elective English courses include speech, debate, yearbook, and journalism. Composition and grammar are taught at all grade levels in order that students may use correct English, acquire a more extensive vocabulary, learn to develop ideas and draw conclusions, and improve listening and conversational habits.

O. C. Guinn

Joyce Holleman

Chloe Lane

Beatrice Levin

Bob Lewis

Berna Dean Morrow

Virginia Runnels

Marion Scott

ENGLISH

Dorothy Boatright

John Butts

Doris Deaton

Susannah Hadley

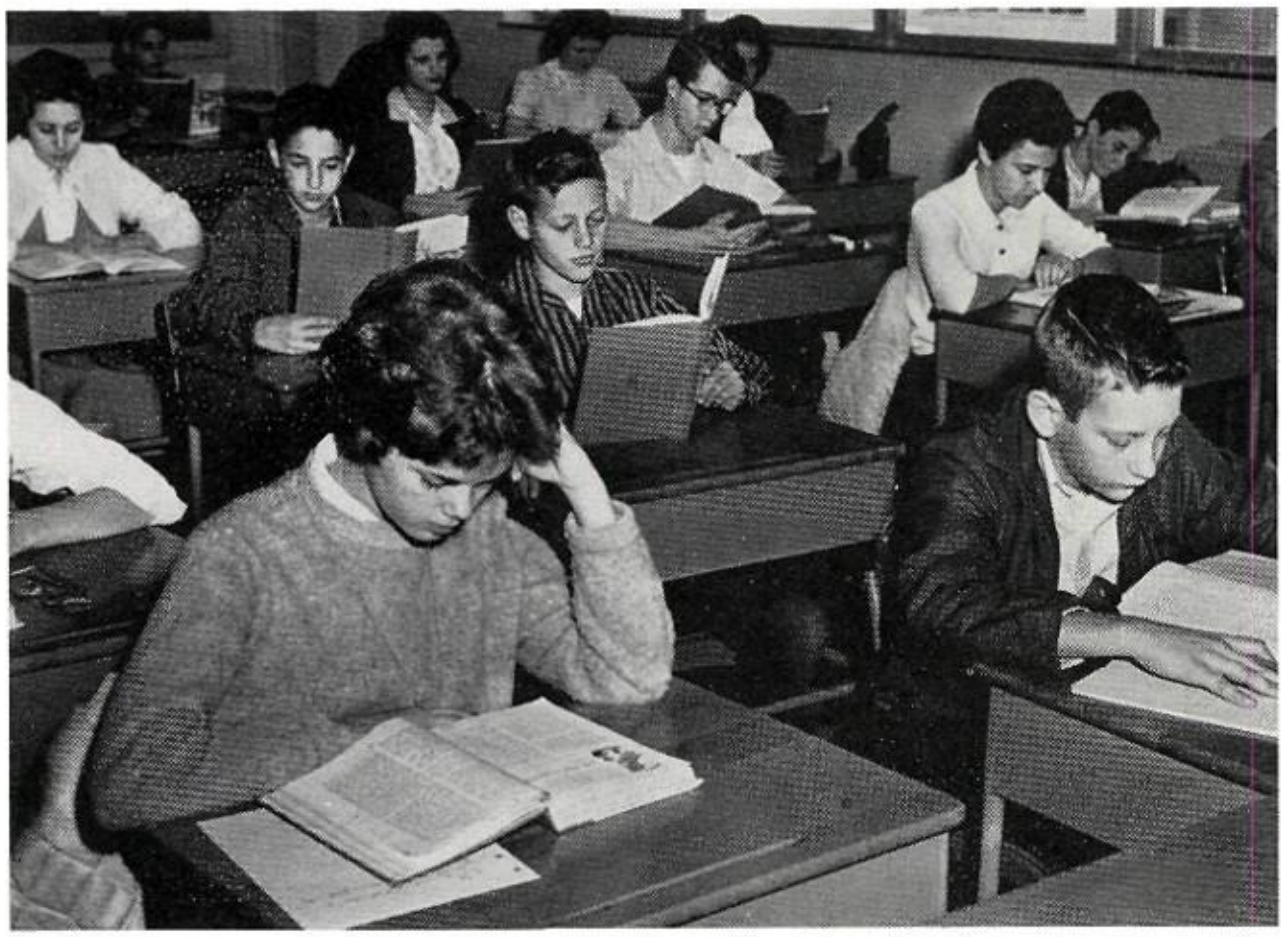

Eighth grade students in Mrs. Olds' second hour class are shown working on their English literature unit.

When junior high students enter high school, they are equipped with a knowledge of the basic English language. They are well prepared for the general English courses and advanced English courses. In the seventh grade the students receive essentials in grammar which includes a study of diagramming, vocabulary, and spelling. Eighth grade students receive an extensive study of grammar, vocabulary, and spelling. In the ninth grade the students begin reading novels and preparing for high school English courses.

Barbara Johnson

Emma Lee Litchford

Mary McDonald

Madelyn Olds

Virginia Smith

MATHEMATICS

Jack Dobelbower
Stan Harrison

Kay Inhofe
Jack Skelton

Marjorie Landry
Connie Matthews

Ervin Postier
Carolyn Stewart

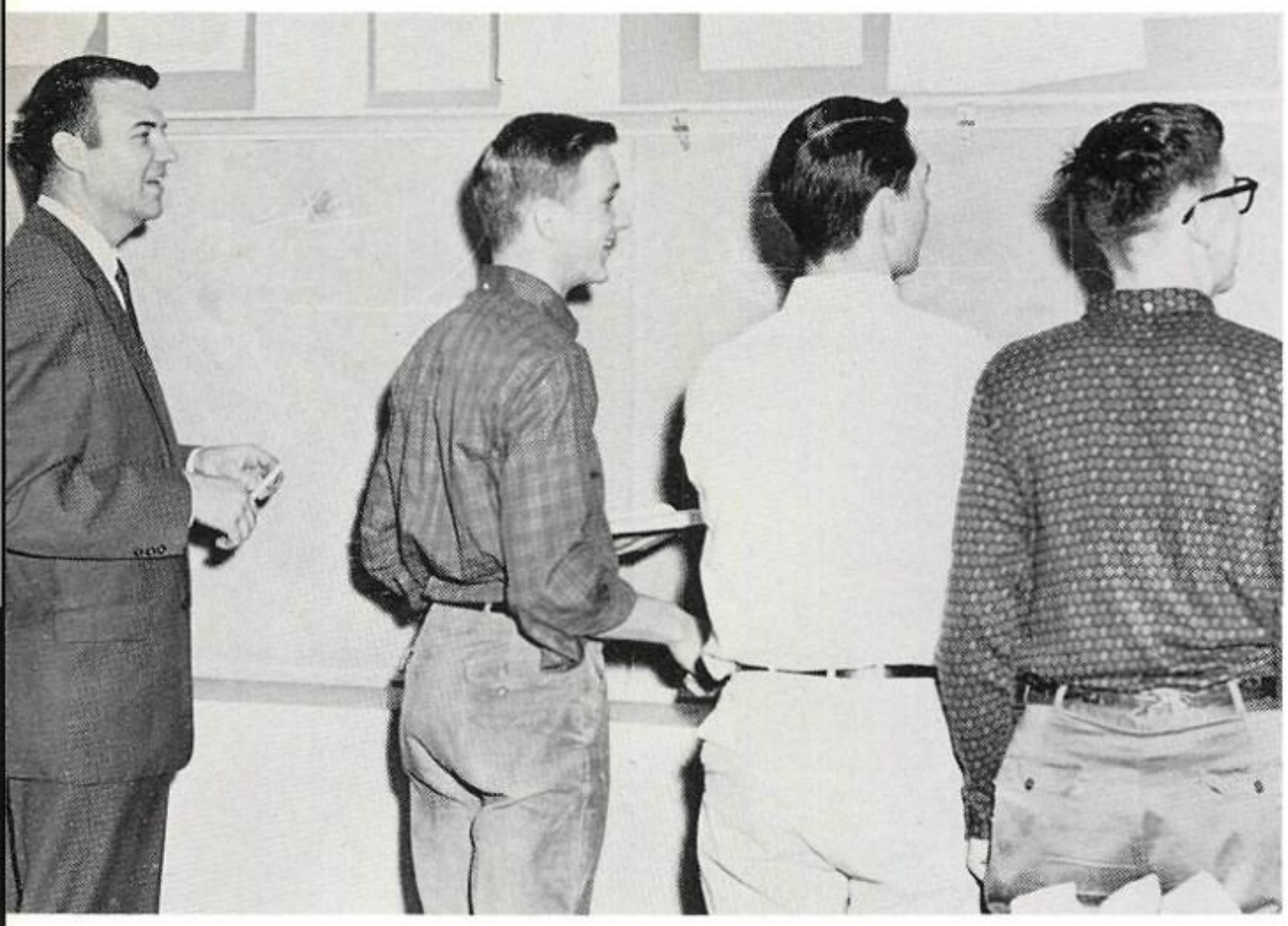

"Now I see your mistake, 2 times 2 equals 4, not 5!"

When Edison opened, we had a one-track mathematics program, but due to the increased demands of our students for a better background in this field, we have evolved a double track program with variations to fit the individual student's needs. Edison offers mathematics courses such as algebra 1, 2, 3, and 4, plane geometry, solid geometry, and trigonometry. Advanced courses are SMSG 10 (plane and solid geometry), SMSG 11 (trigonometry and college algebra), SMSG 12 (trigonometry and matrix algebra), and analytics and calculus.

Our SMSG courses are supervised by the National Science Foundation and written at Yale University.

A student may progress into the advanced program by attending summer school one or two summers.

MATHEMATICS

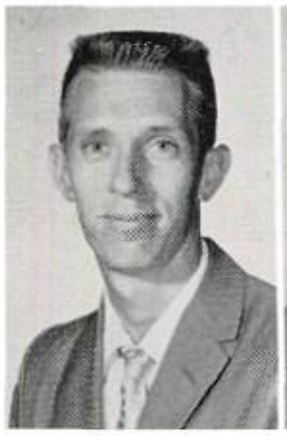

Jim Belt
Lucille Charles

William Conner
Sara Hartung

Carrie Mae Little
Sherman Robertson

Dorthy Salter
Forrest Towry

Louise Wallace
Celestia Williams

Seventh graders at Edison can embark on any one of the three tracks or groups of math courses offered in the math department. The first of these groups includes arithmetic in the seventh and eighth grades, and general math in the ninth.

The majority of Edison students choose to follow the second track. This is composed of arithmetic in the seventh and eighth grades, and algebra 1 and 2 in the ninth. The third and final track begins preparing the students for advanced math courses in senior high. It includes arithmetic in the seventh grade, algebra 1 and 2 in the eighth grade and algebra 3 and 4 in the ninth.

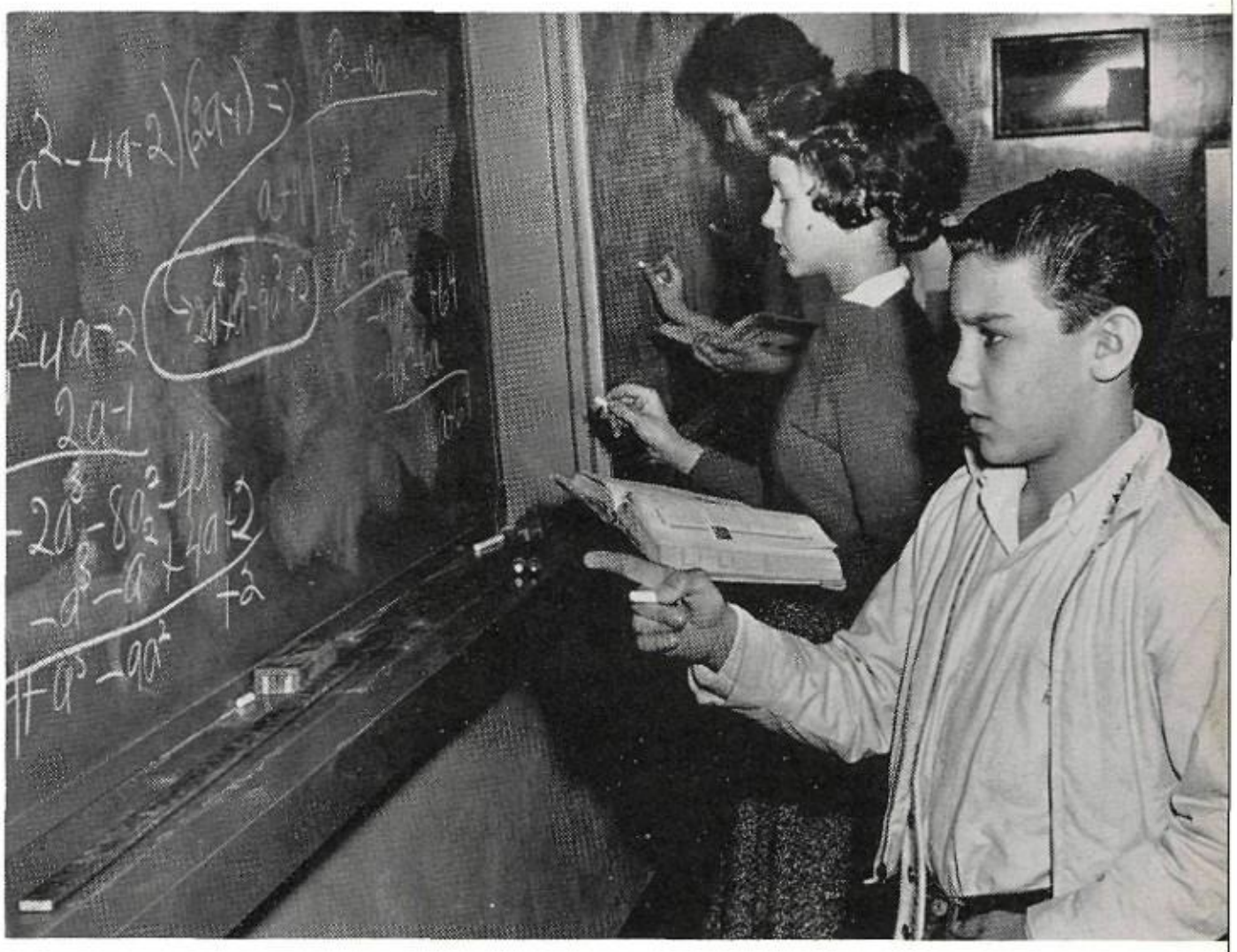

Step 4 is duh . . .?

SCIENCE

Phil Bradshaw

Eunice Moechel

Donald Poe

Mr. Green shows one of his biology students the models used for the study of the human body.

In keeping with the philosophy of the science department in Tulsa Public Schools, Edison continues the "K-12" program (kindergarten through twelfth grade) and junior and senior high school courses are built upon the background gained in the lower grades. Science at Edison begins with general science in junior high and progresses through two years of biology and chemistry, one year of physics, one semester of psychology, one semester of physiology, and other general sciences.

Lewis Ayres

Wayne Bland

Paul Bynum

Wendel Casey

Donald Hoopert

Katherine Jones

Quentin Polk

Robert Sanderson

SOCIAL STUDIES

Larry Alexander

Pauline Jackson

Fern Kelly

Norma Mitchell

Mrs. Kelly's fourth hour ancient and medieval history class made their panel on Assyria very entertaining with these colorful costumes.

Evelyn Parish

It is the aim of the junior high social studies department to help each student to achieve a firm foundation in history on which he or she can rely for further use in high school, college, and later life. Through the effective program of United States history, geography, and civics during the junior high years, the student is required to exercise all types of skills and aptitudes.

The senior high department offers a more varied and elective program and covers a greater span of time. Students have a choice of ancient and medieval, modern, and world history, and economics and government. Lectures are given at the American Forum by authorities in many areas of American life, and students are allowed a question and answer period afterwards.

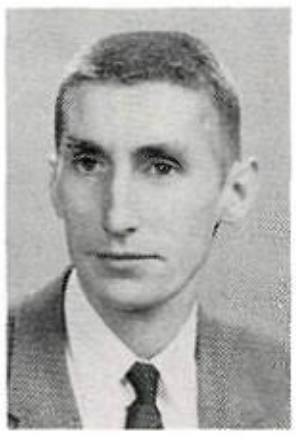
Neil Barker

Charlyn Beal

Richard Fleming

Rebecca Fox

Jean Harris

Mickie Layman

Charles Reves

Pamela Ricks

FOREIGN LANGUAGE

Helen Carney

Mary Childs.

Dorothy Cook

Doris King

Edison's foreign language courses begin in the seventh grade for the students who are extremely interested in languages. Conversational French and Spanish are offered to seventh and eighth grade students. The foreign language department in the junior high offers three years of Spanish and French and one year of Latin in the ninth grade. Any student who has not had Conversational French or Spanish may take regular French 1 and 2 or Spanish 1 and 2 in the ninth grade.

The high school foreign language department takes up where the junior high ends. A student with three years of French or Spanish behind him may continue the same language for three more years in high school. Edison offers six consecutive years of French and Spanish and four consecutive years of Latin.

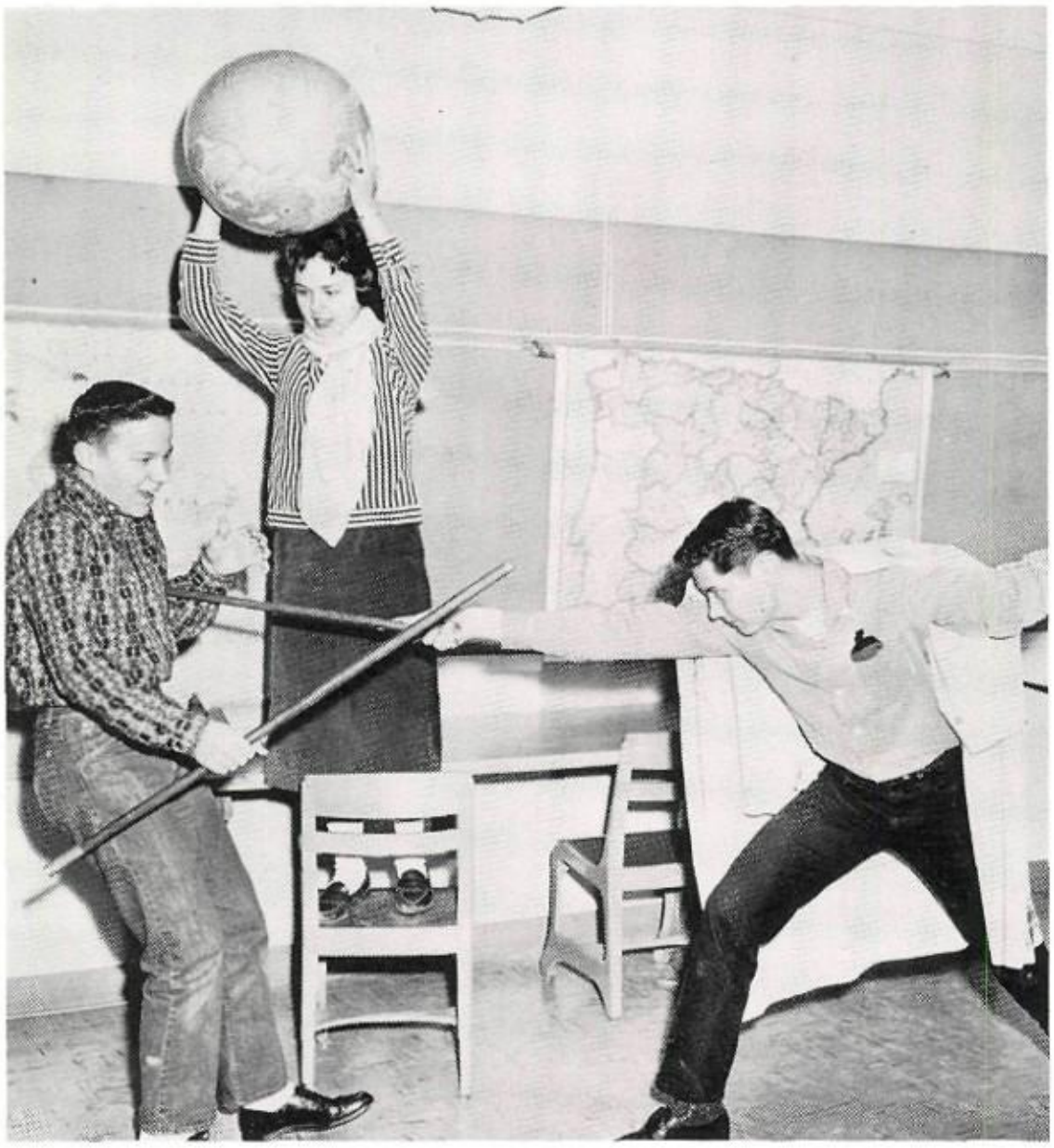
These three members of Mr. Martin's second hour Spanish class are rehearsing for a skit they plan to present during class.

Rod Martin

Beatrice Notley

Rachel Pollard

Roy Ralston

Rachel Sanchez

GIRLS' PHYSICAL EDUCATION

Johnnie Ray Brasuell

Charlene Clark

Mary Catherine Davis

Pat Houston

Grace Wiggins

Miss Clark's second hour students are shown performing one of the many modern dances they have learned this year.

Both junior and senior high school physical education departments have a wide variety of activities. The girls have sports, which stimulate an interest and joy in playing games, swimming, which teaches enough proficiency to feel secure and safe in water, modern dance, which teaches a personalized medium of communicative expression, and individual activities, which takes care of each individual according to her particular needs and capacities.

HOME ECONOMICS

The homemaking department of Edison junior-senior high school is a carefully integrated one. Seventh through twelfth grade instructors plan and work together to teach basic skills and principles of their subject, and to develop a scientific approach to problem-solving. The chief aims of the homemaking program are to provide the student a wholesome philosophy, basic knowledge and skills vital to successful family and community life, both now and in the future, and to point toward opportunities in the home economics' profession.

Personal development classes inform students of college and job requirements, and acquaint them with the careers in which they are interested, and for which they are fitted.

Blanche Coiner

Billye Glover

Beryl Parker

Dorothy Payne

Frances Smith

Katherine Whitaker

BOYS' PHYSICAL EDUCATION

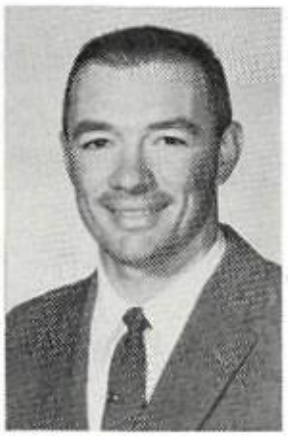

John Beeby
Jerry Coody

H. J. Green
Robert Kauffman

Nocus McIntosh
Hugh Pierce

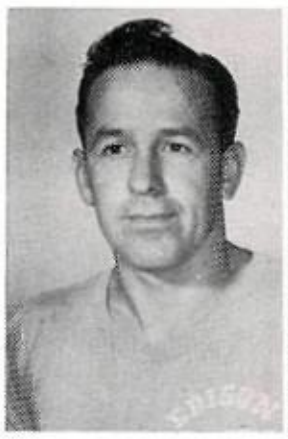

Marvin Ross
Jim Sellers

Our physical education department, both junior and senior high, is designed to develop the boys who participate in this program. The junior high has a well-rounded program which includes flag football, basketball, swimming, and a variety of other team and individual sports. The senior high courses stress the finer points of the different sports. The sixth hour gym classes (competitive) have turned out many excellent athletes this year.

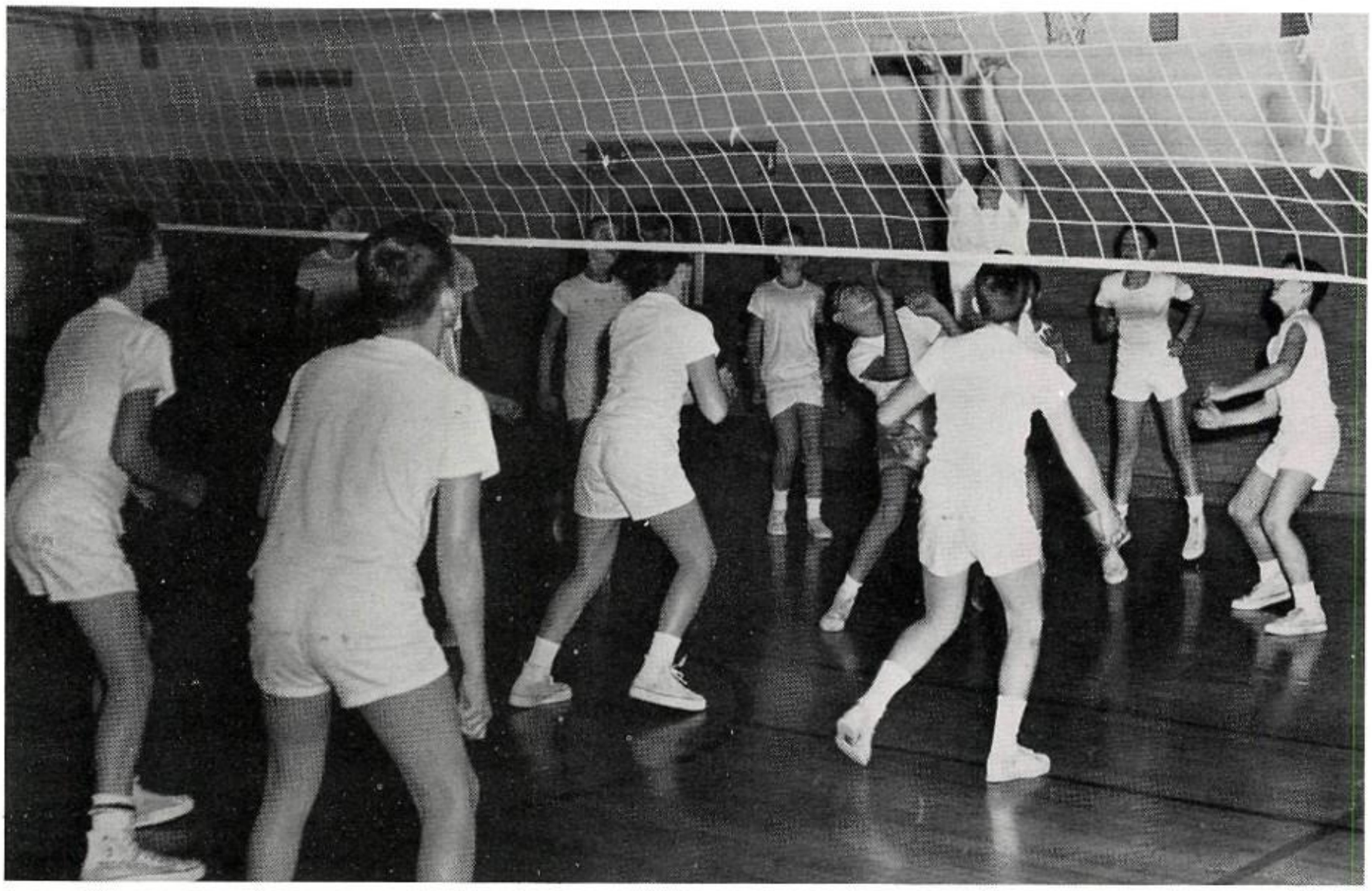

A good game of volleyball helps these boys to develop team sportsmanship.

INDUSTRIAL ARTS

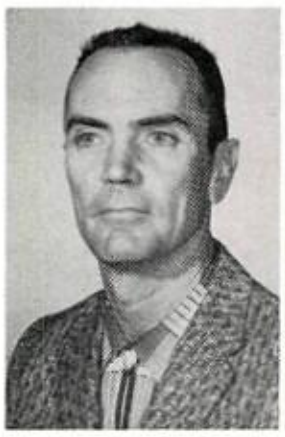

Carl Ford
C. J. Johnson

P. J. Pallissard
Wayne Kendall

Elmer Mabry
Wayne Nelson

Selby Thomason
James Tritt

Both the junior and senior high industrial arts departments offer many varied and interesting courses. The junior high program offers rich exploratory experiences to all the seventh and eighth grade boys. The program consists of a sequence of courses in general drawing, electricity, woodwork, metal, printing, and handicrafts. The senior high program includes basic architectural and machine drafting, one year of electricity, radio, and auto mechanics, and three years of woodworking.

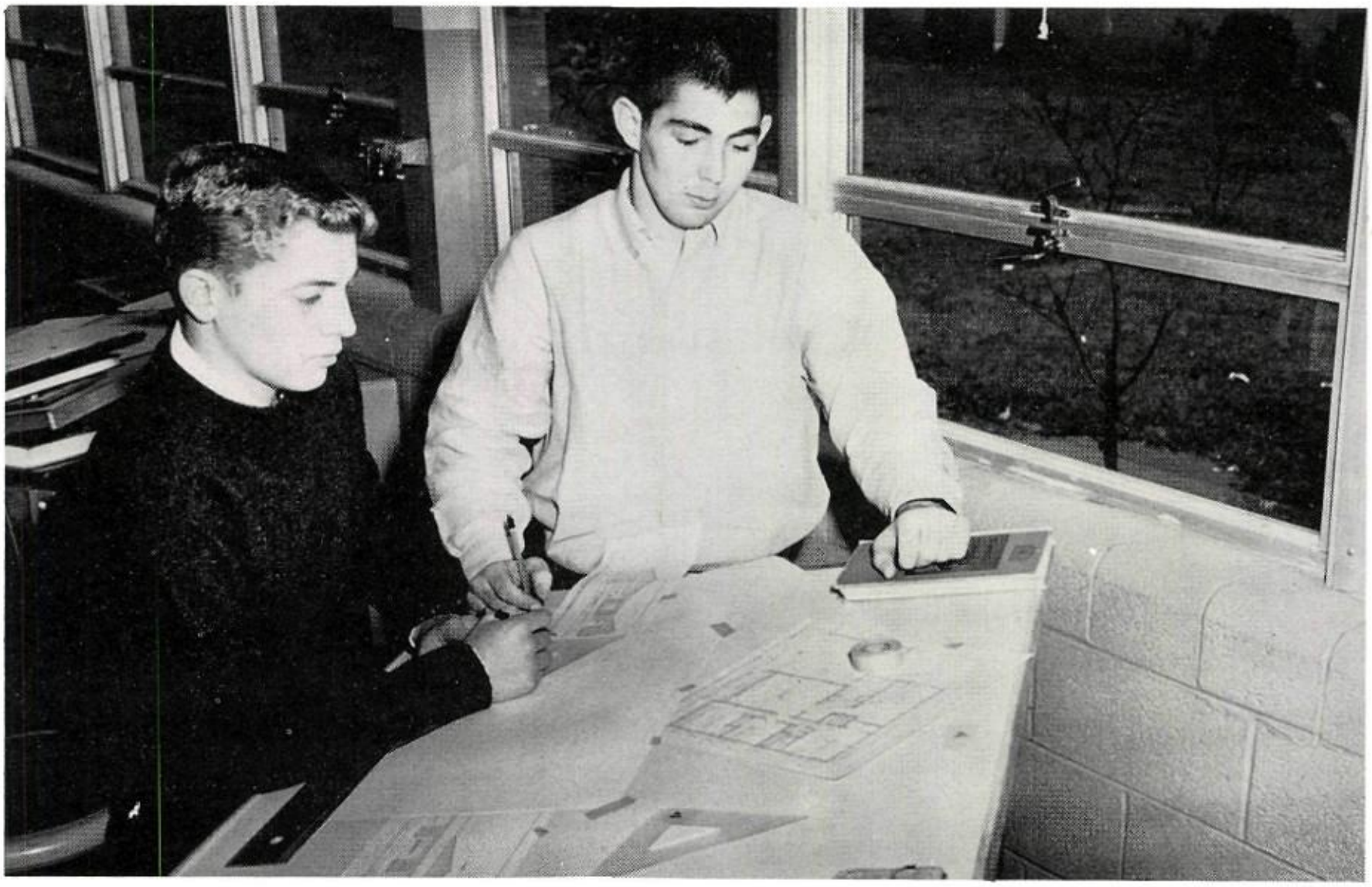

Ted Larkin and Pat Davis are very serious about their work in drafting.

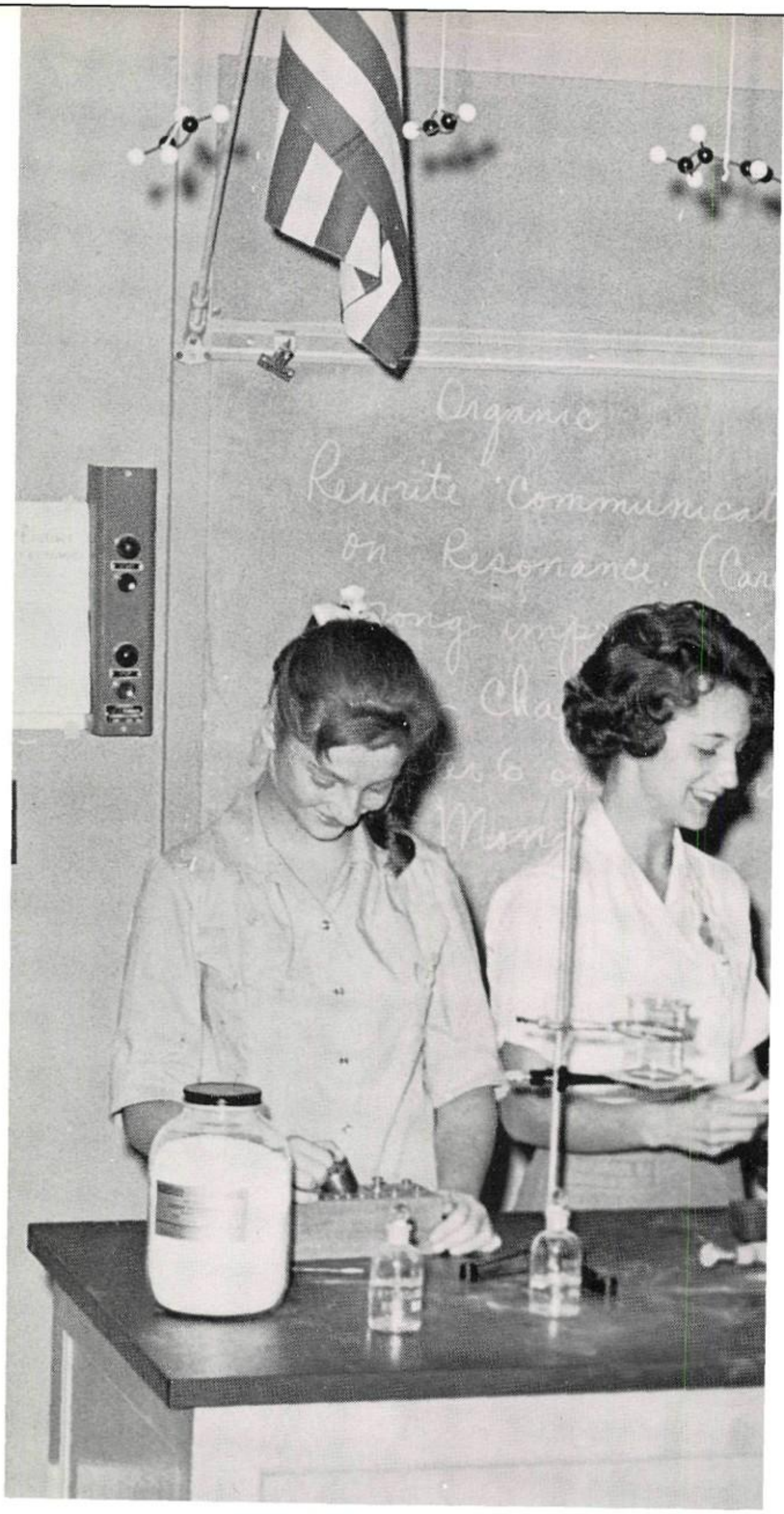

During World War I Thomas Edison contributed much of his time and talents to the research involved with chemical warfare. These representatives of the student body are working together to follow the example of striving toward knowledge that was set by the man for whom we are named.

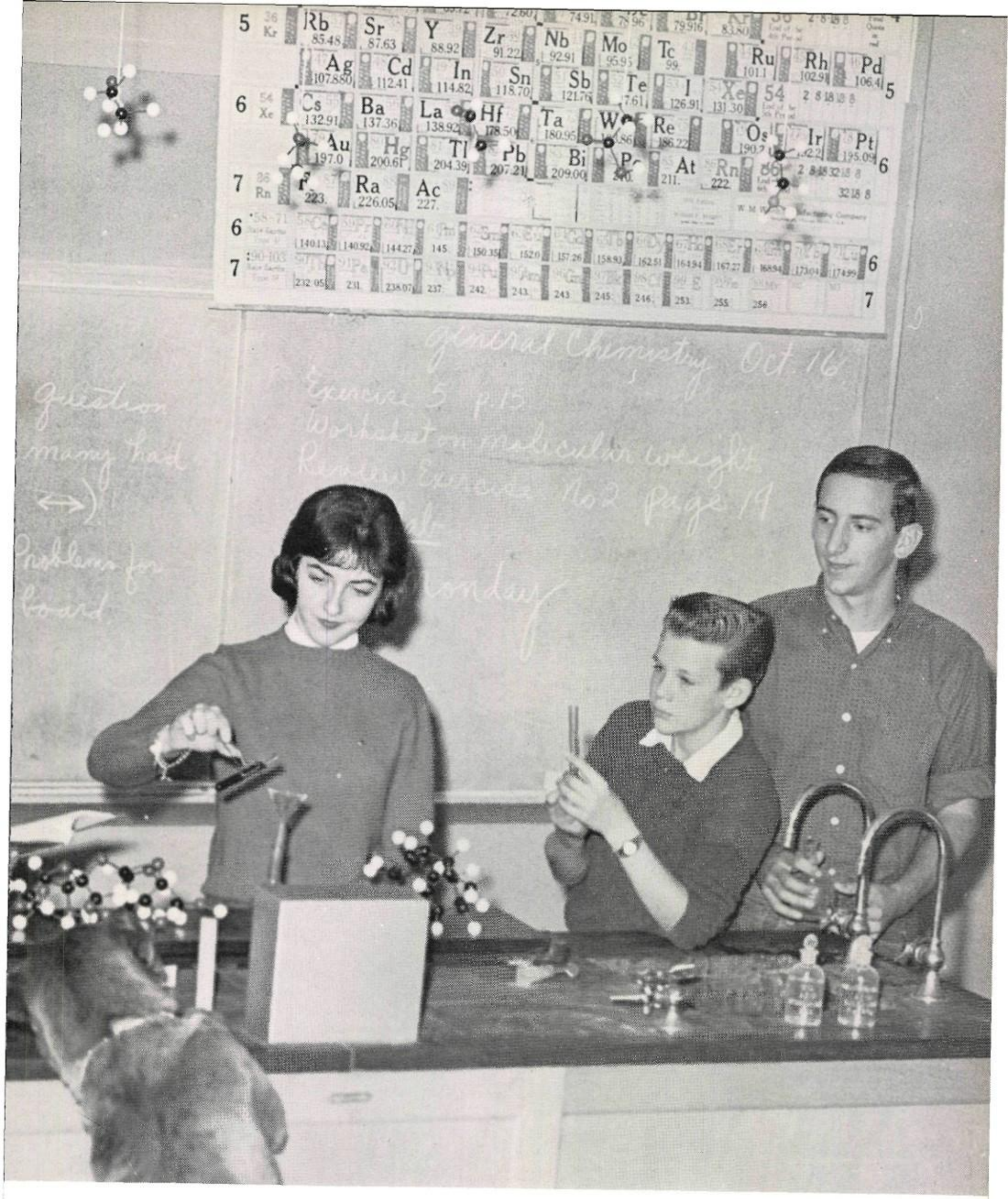
General Chemistry Oct. 16
Exercise 5 p.15
Worksheet on molecular weight
Review Exercise No 2 Page 19
Question
many had
Problems for board

CLASSES

SENIOR CLASS OFFICERS

Senior class officers serving the Class of 1960 are, left to right, Don Leka, vice president; Linda Henderson, social chairman; Happy Fry, president; Marian Cole, secretary; and Jerry Shockley, treasurer. These active students give much of their time and talent in furthering the Edison ideals of initiative and progress. They are standing in front of the bust of Thomas A. Edison, a gift of the 1959 senior class.

SENIOR CLASS BOARD

The senior board is composed of the senior officers, a representative from each homeroom, and five members-at-large. Their sponsor, Mrs. Delores Borum, is partly responsible for their victorious year.

Members are, front row, left to right, Mrs. Delores Borum, sponsor; Marian Cole, Happy Fry, Don Leka, Linda Henderson, Jerry Shockley. Second row, Lou Roberts, Mickey Rainier, Marianne Aarant, Nancy Gribin, Lee Clark. Third row, Sally Wood, Judy Patton, Susan Bush. Fourth row, Forney Hutchinson, John Woodruff, Jimmy Alcock, Bill Fitzgerald, David Schuman. Fifth row, Cindi Killian, Linda Perry, Lowell Stokes, Ben Estes, and Jerry Garner.

Marianne Aarant, Jayne Adair, Meredith Adelman, Jim Alcock, Clyde Allen, Merrily Allen

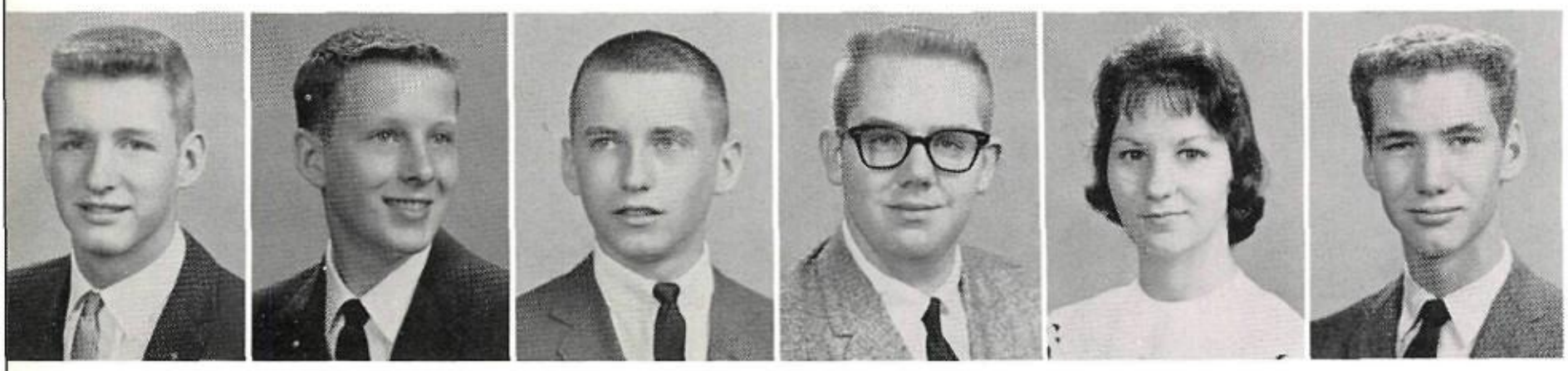

Tom Allen, Billy Allison, Ronny Altman, Martin Anderson, Sue Anderson, Tom Archibald

SENIOR

What's wrong with him?

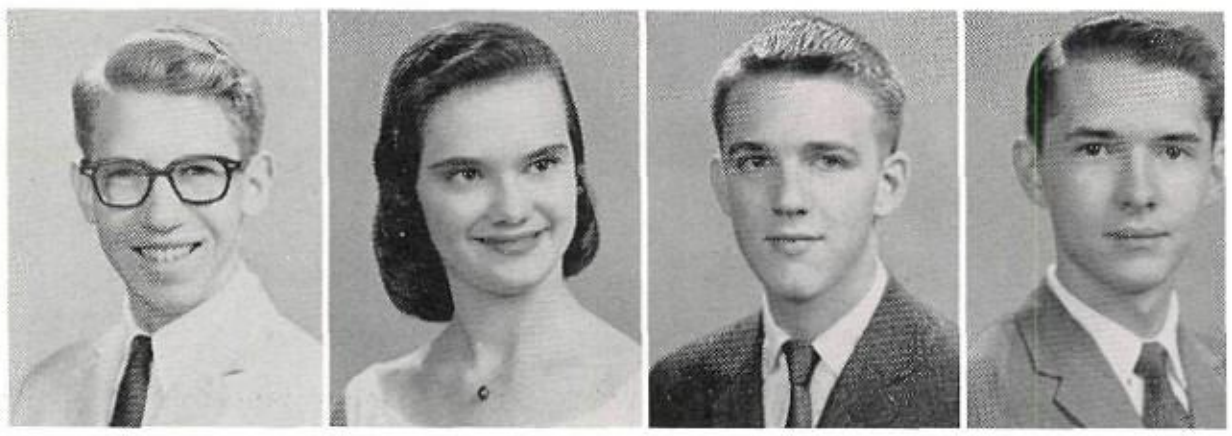

Herb Arst, Linda Asher, Larry Bailey, Bob Baker

Drexel Baker, Judy Baker, Susan Baker, Zita Baker, John Baldwin

Johnny Barbara, Connie Barker, Sarah Barker, Sara Barr, Carol Barry, David Bartlett

Sally Bauer, Cap Baxter, Margaret Bean, Toni Beavers. Cary Behle, Mary Ann Bell

Nan Bennett, Carol Bentley, Margie Berg, Martha Berg, Stan Berlin, Bill Bersley

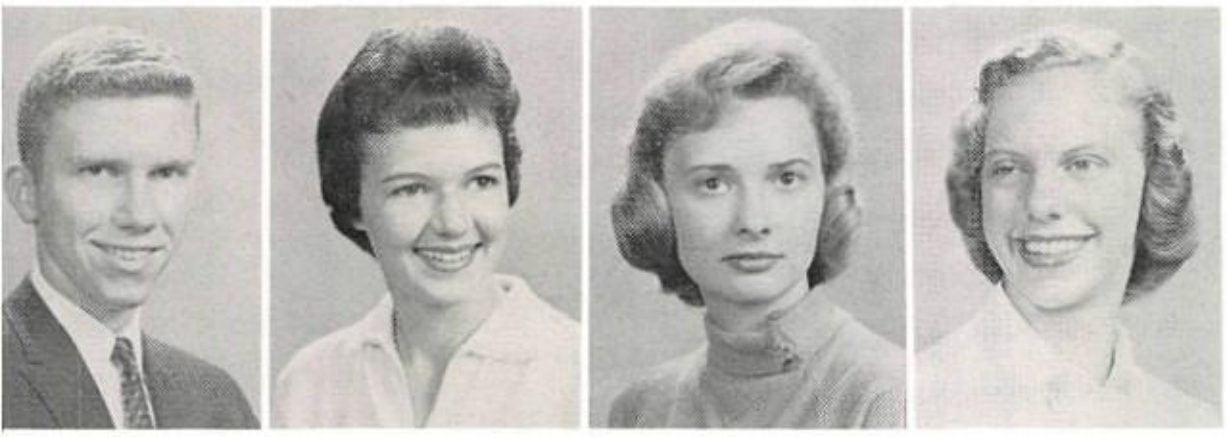

Craig Blackstock, Beverly Blair, Gerene Blair, Sallie Blocksom

Was Mary Ann surprised or was she surprised?

CLASS

Dick Boggs, Craig Bolen, Sue Bondurant, Betty Booth, Linda Borden, Jim Boswell

Barbara Bowman, Sharon Bradley, Pat Braley, Joe Branham, Joe Breedlove, Carole Bricker

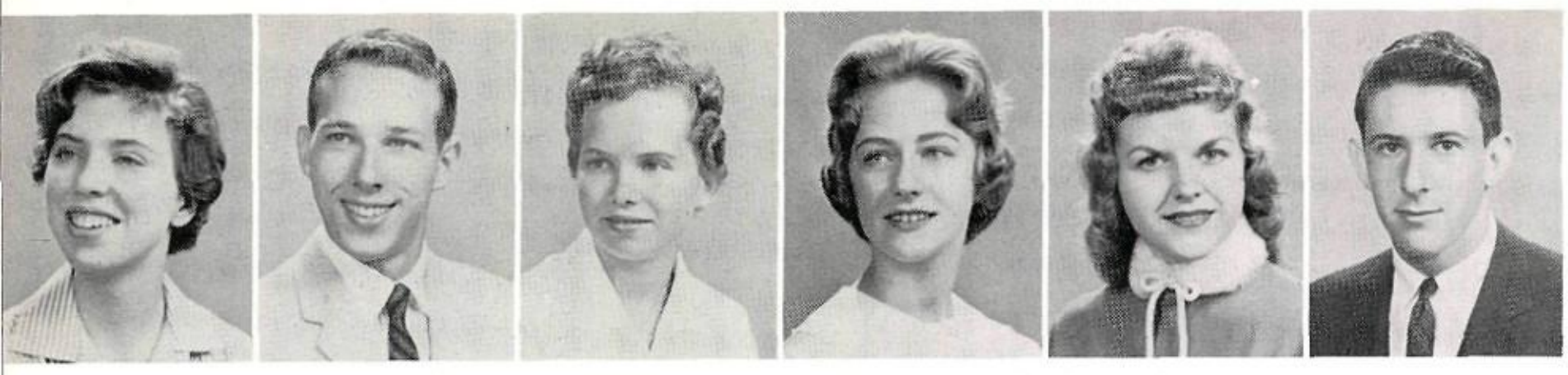

Judy Bridwell, Ed Brocksmith, Carol Broding, Judy Brogoitti, Billye Brown, Joy Brown

Lea Brown, Safari Brown, Victor Brown, Ramona Bruhn, Ralph Brummett, Rusty Brunkow

Those big words got the point over. We "Skinned the Scots."

SENIOR

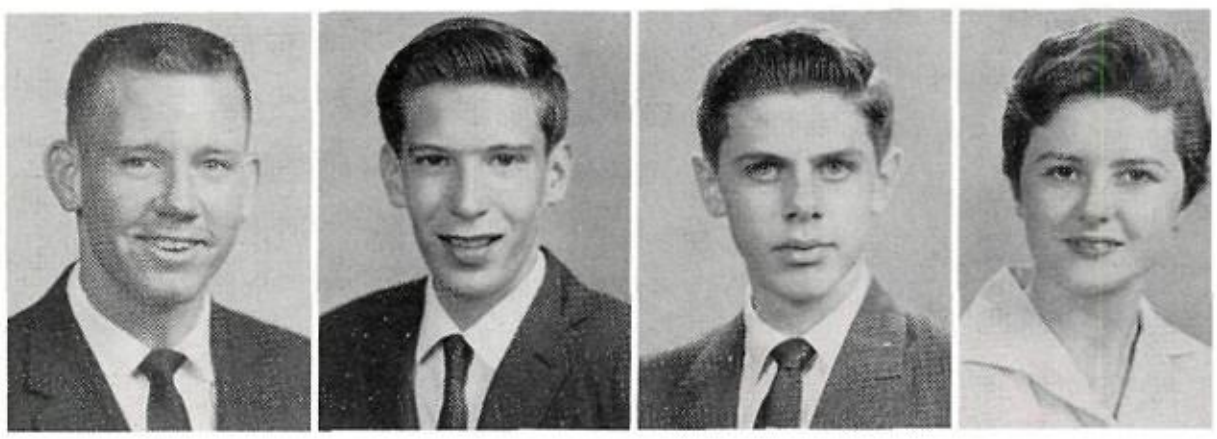

Mike Bryant, Norman Bryant, Bob Buchanan, Carolyn Bullock

John Bumgarner, Mike Burke, David Burg, Andy Busch, Susan Bush

Linda Butler, Ross Cadwell, Camille Cailloux, Jim Cain, Jane Camden, Joanne Cameron

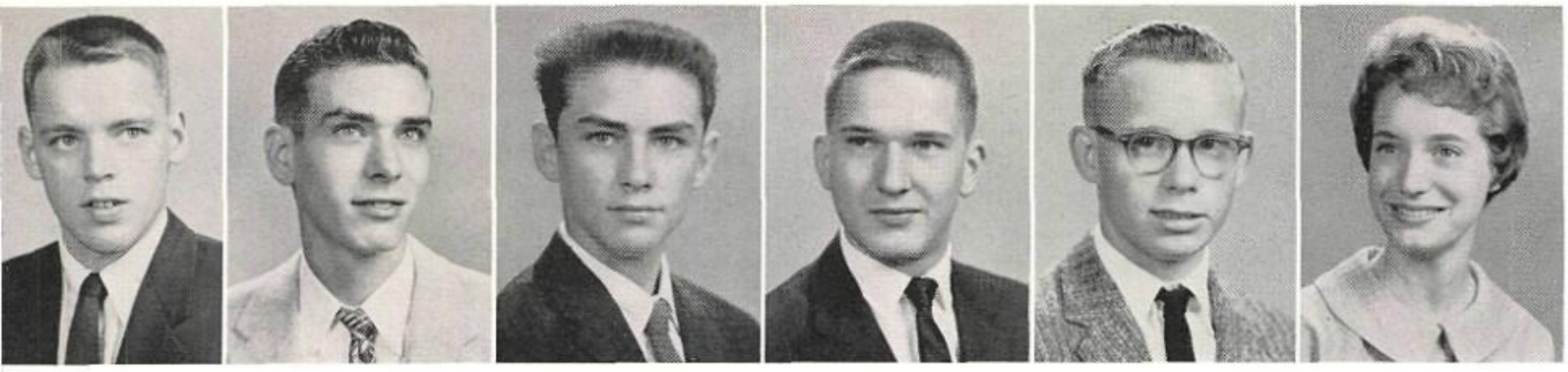

Charles Cantrell, Larry Cardwell, Charles Carrer, Dick Carson, Monty Carson, Diana Carter

Frank Casey, Fred Castle, Woodrow Chance, Susan Chandler, Emily Charles, Mary Cheatham

Kay Childress, Lee Clark, Pat Clark, Charles Clock

Need new material, Coach Chlorophyll?

CLASS

Jim Close, Linda Cody, Arlene Cole, Marian Cole, Tex Cole, Sherry Coleman

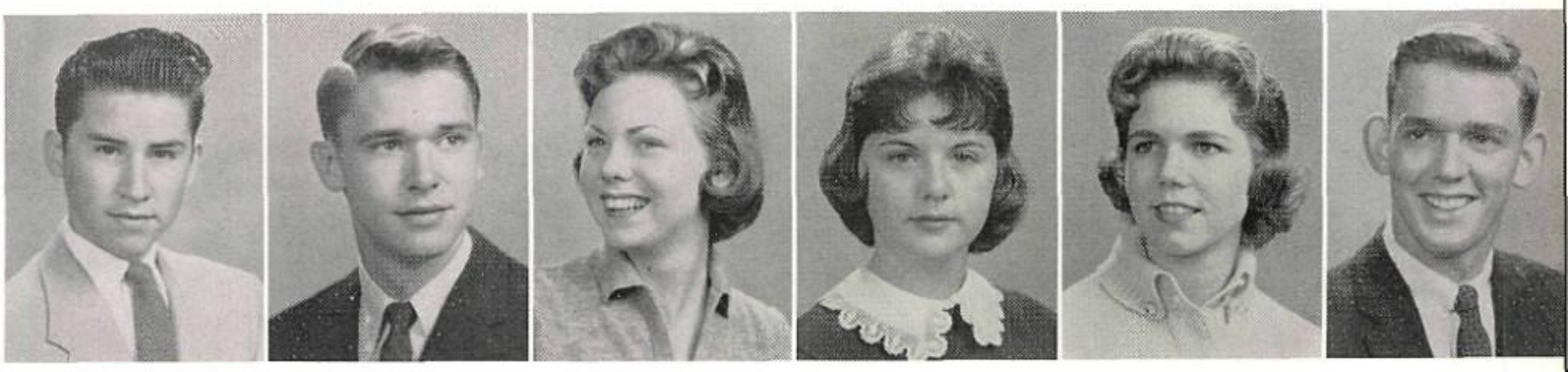

Les Conine, Robert Conley, Susan Connale, Judy Conrad, Beverly Constantine, Casey Cooper

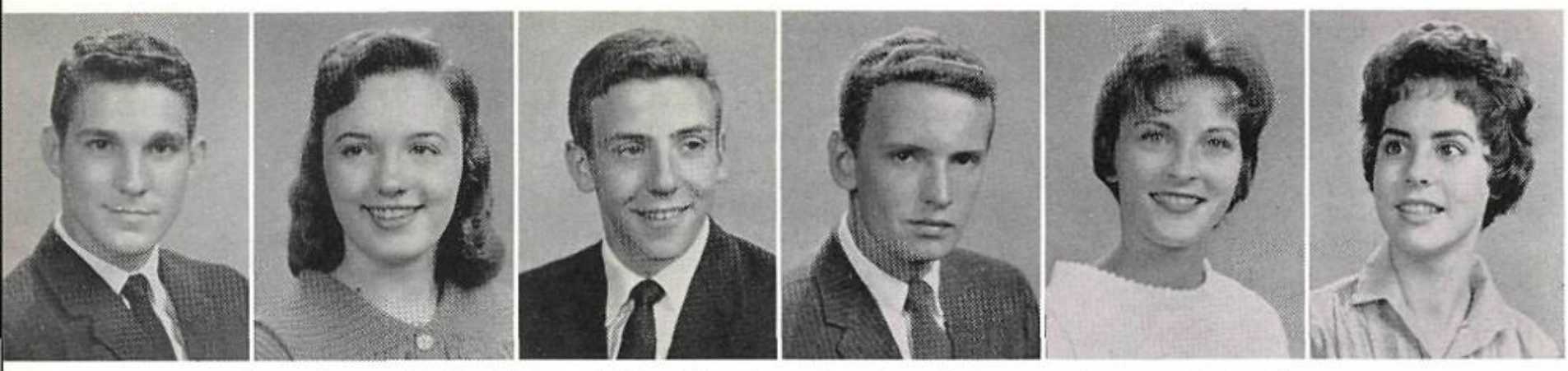

Geren Cooper, Jimilee Corbett, Robert Cornelius, Tom Cottrell, Virginia Courtney, Diane Cowan

Mike Craig, Bob Crawford, Nancy Crider, Jeffrey Curlee, Bob Davis, Gary Davis

"Shall I compare thee to a summer's day? . . ."

SENIOR

Jim Davis, Pat Davis, Al Deaton, Tom Deupree

Dick Dickason, Wayne Didlake, Anita DiGiacomo, Larry Dobie, Bill Douglas, Helen Dowland

Judy Drake, Robert Duncan, Judy Duncan, Barbara DuPont, Donna Dupy, Dennis Dutsch

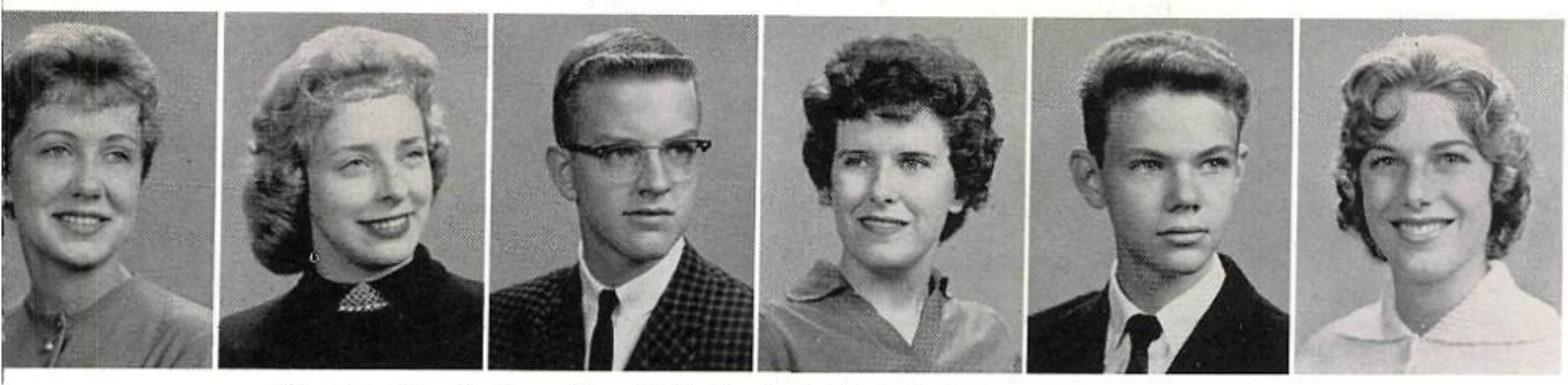

Mary Lee Duvall, Nancy Duvall, Charles Eads, Linda Earl, Larry Edens, Pat Eitel

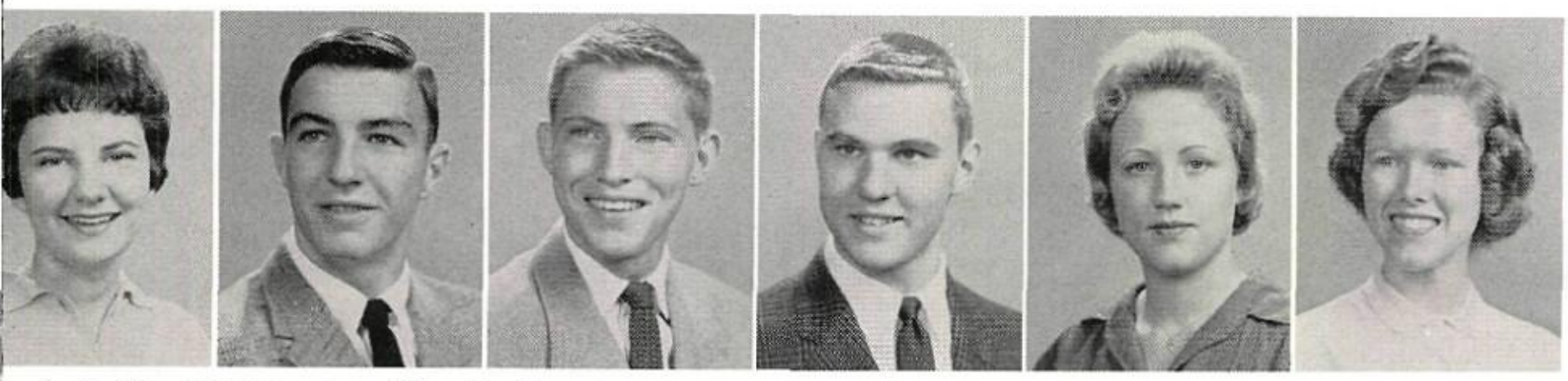

Jackie Eley, Bill Elliot, Jerry Elliot, Ben Estes, Linda Eulert, Lila Kaye Farthing

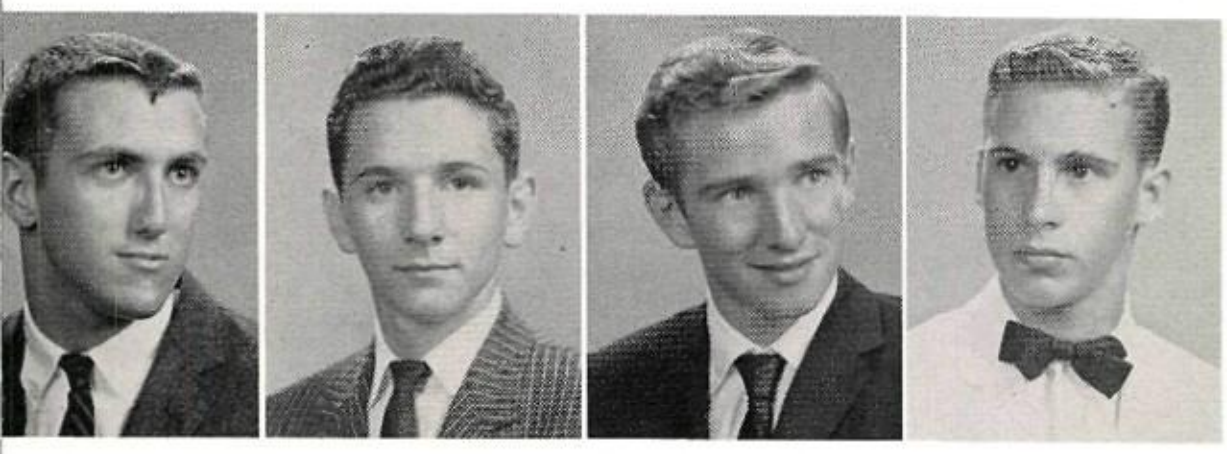

Pat Feagin, Jack Ferguson, Paul Ferguson, Bill Finley

"Thou art more lovely and more temperate."

CLASS

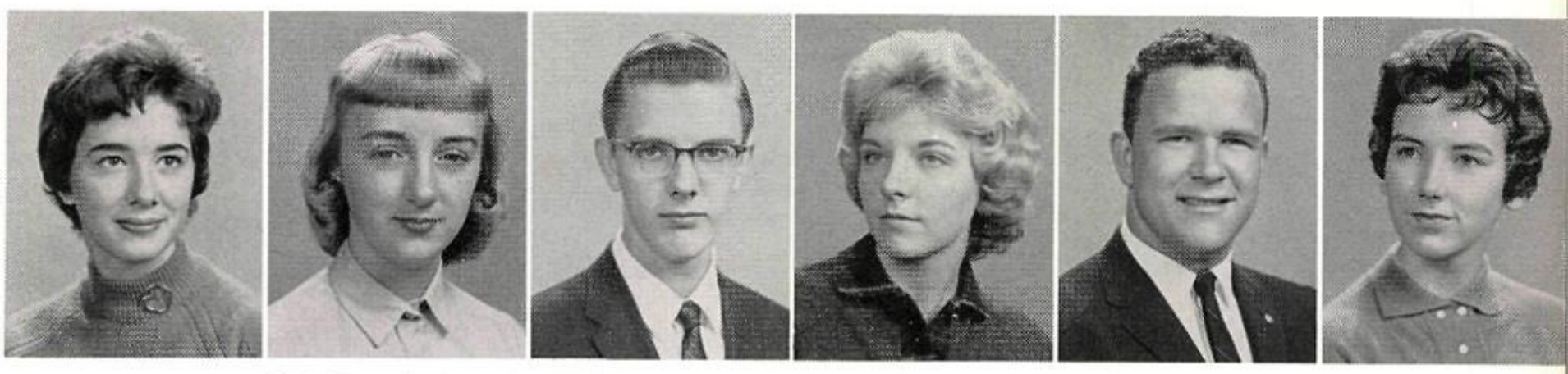

Judy Finn, Barbara Ann Fish, Glenn Fisher, June Fitch, Bill Fitzgerald, Sharon Fletcher

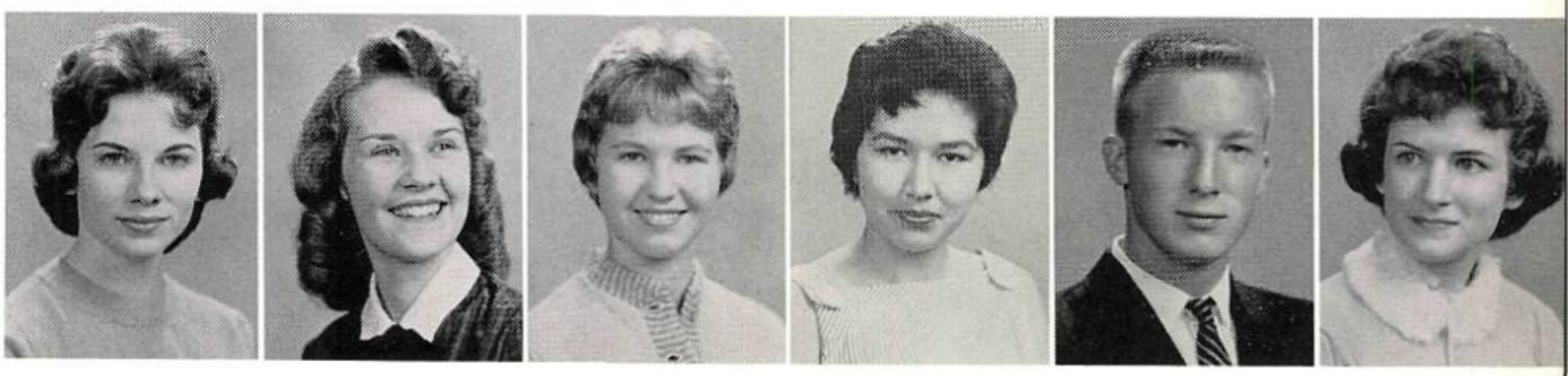

Diane Ford, Sally Fowler, Sandra Fox, Julia Francis, Scott Francis, Rita Franklin

Cindy Frazier, Cathy Freeman, Phillip Froge, Happy Fry, Richard Furman, Tom Gable

Mike Galloway, Gwen Gantz, Jerry Garner, Paul Gerber, Ann Gibbons, Howard Gilbert

"From my whole heart."

SENIOR

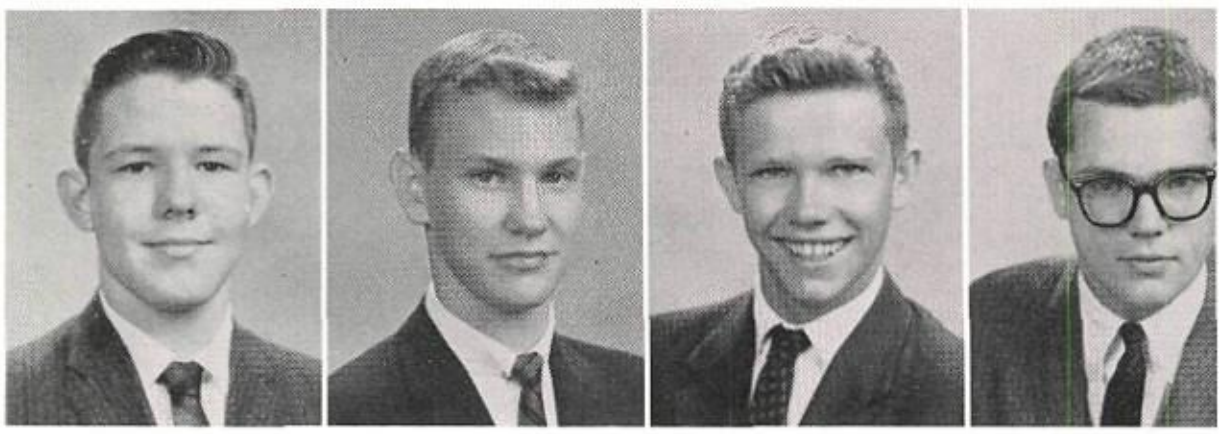

Thomas Gilbert, John R. Gilchrist, Richard Godfrey, Tom Golden

Tom Goodridge, Jean Goodson, Jewell Gordon, Susan Gordon, Steve Gorman

Saundra Gosnell, Charles Goss, Judy Graham, Charles Green, Sharon Green, Nancy Gribin

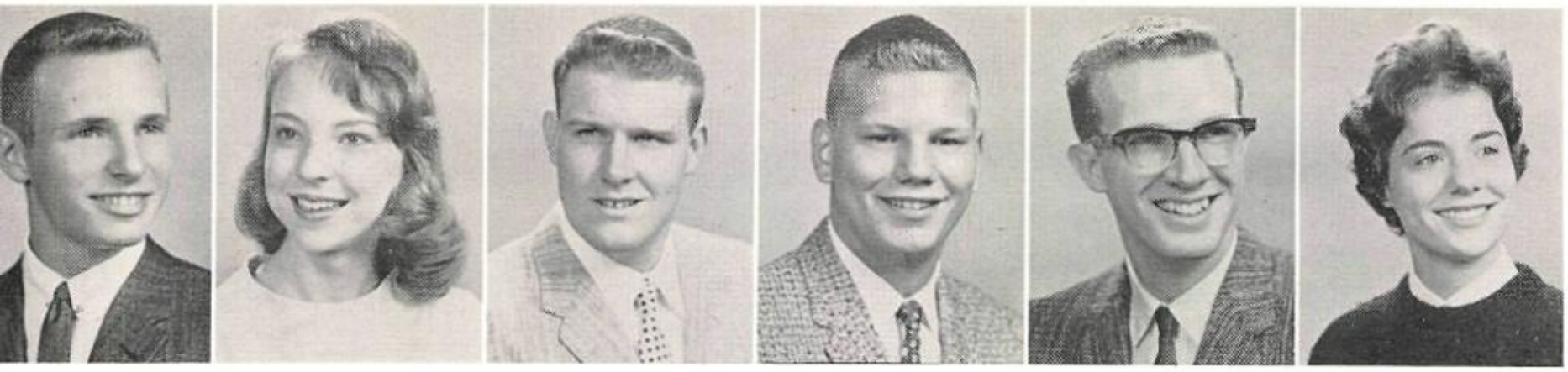

Gary Griffin, Saundra Grisby, David Grubb, Morgan Gurthet, John Hall, Sidney Hamman

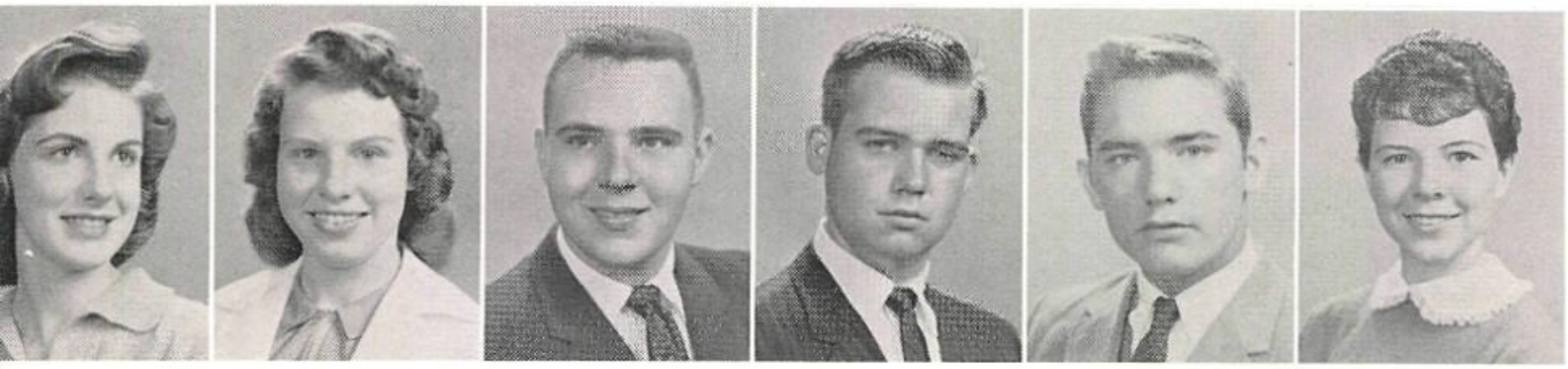

Patty Hammond, Joyce Hampton, Bill Hanton, Joe Harbison, Dennis Harden, Annetta Hargrove

Rita Harkreader, Sherry Hartley, Ed Haskell, Joyce Hawley

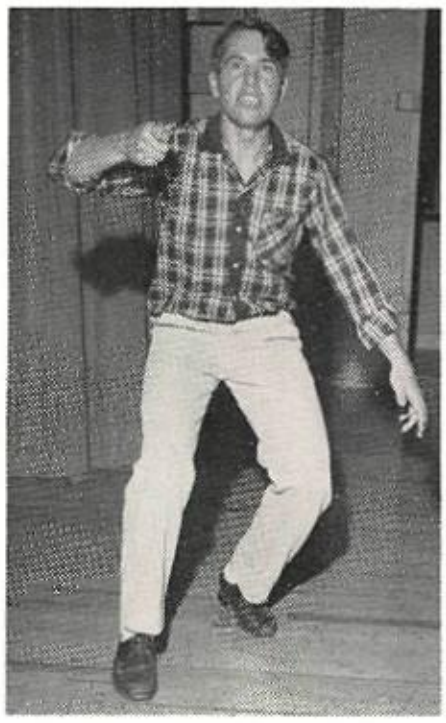

"Here I stand for inspection."

CLASS

Bill Heard, Raymond Heath, Jeff Heil, Debra Henderson, Linda Henderson

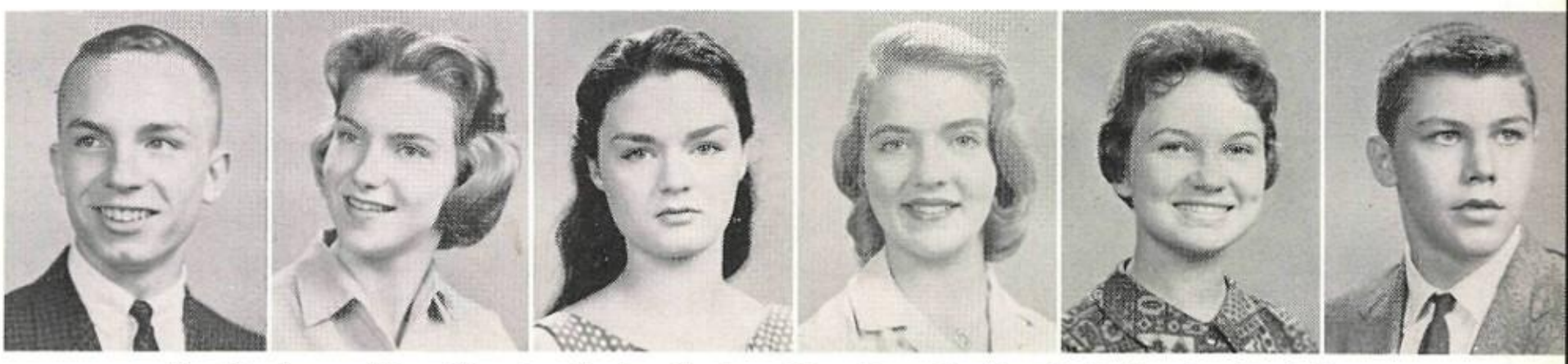

Ron Henderson, Hilary Henneke, Sharlee Henshaw, Mary Lynn Hensley, Linda Herndon, Fred Herrin

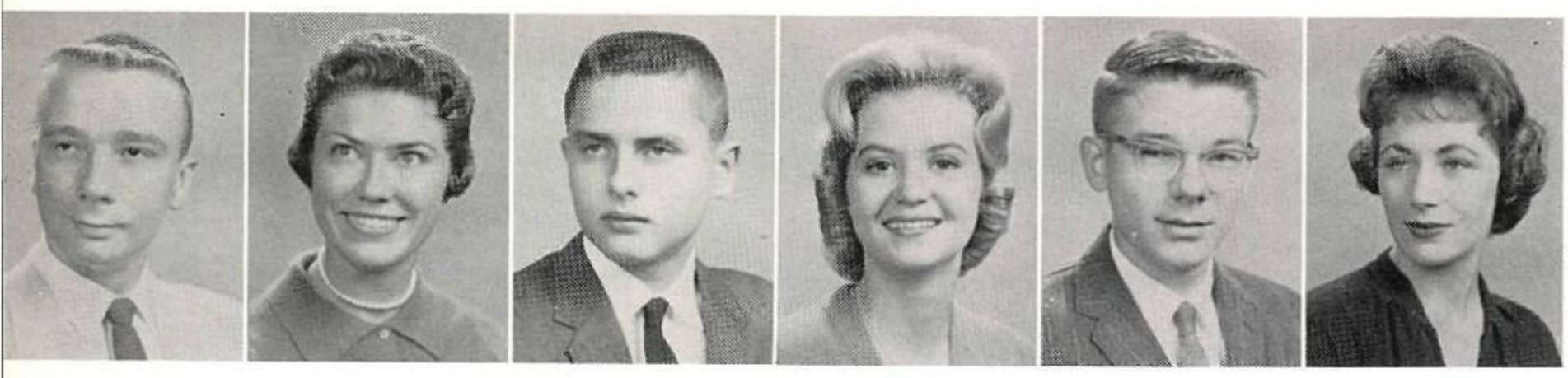

William Hetherington, Gaye Hickman, Scotty Hicks, Vicki Lynn Hill, Jon Hockenson, Jayne Hollingsworth

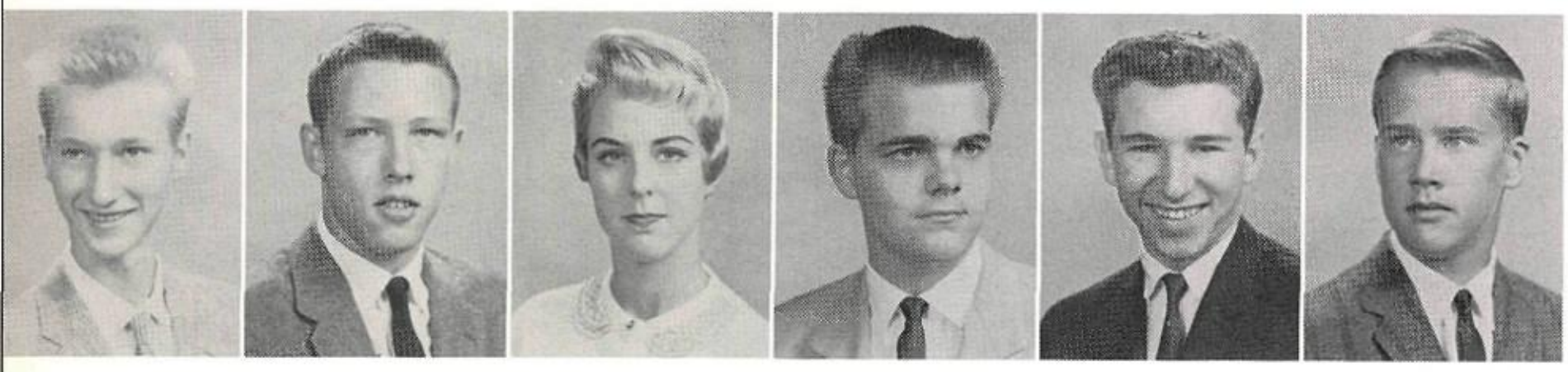

Stuart Hopkins, Dan Houtman, Martha Howard, Phil Howard, Carl Hunt, Forney Hutchinson

SENIOR

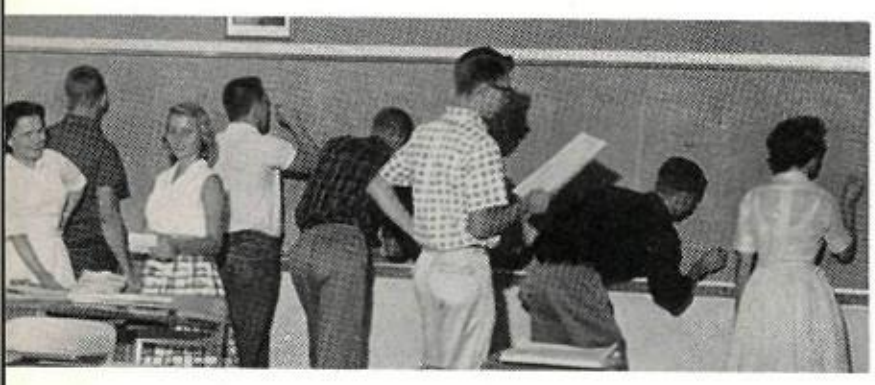

Wonder who will win?

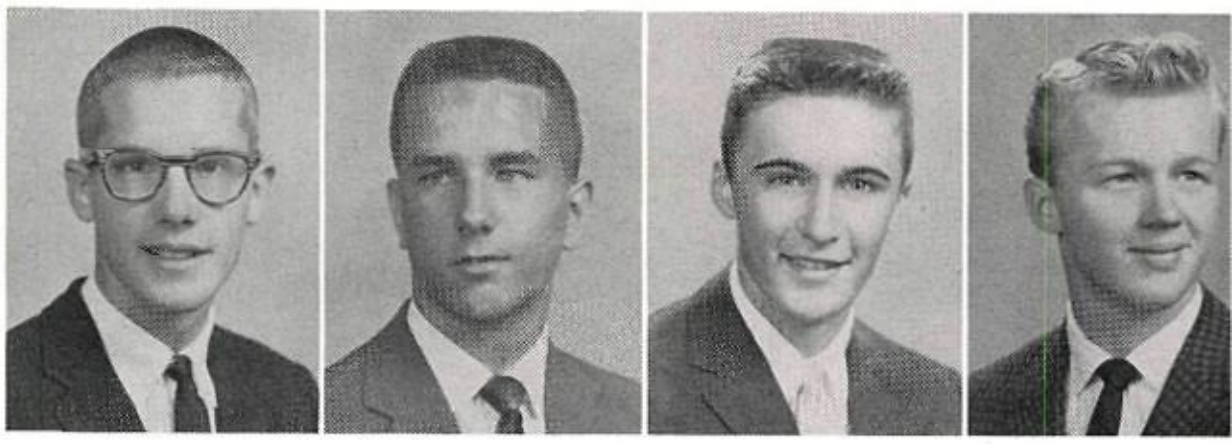

Dave Ihrig, David Ingram, Jim Ingram, Joe Ingram

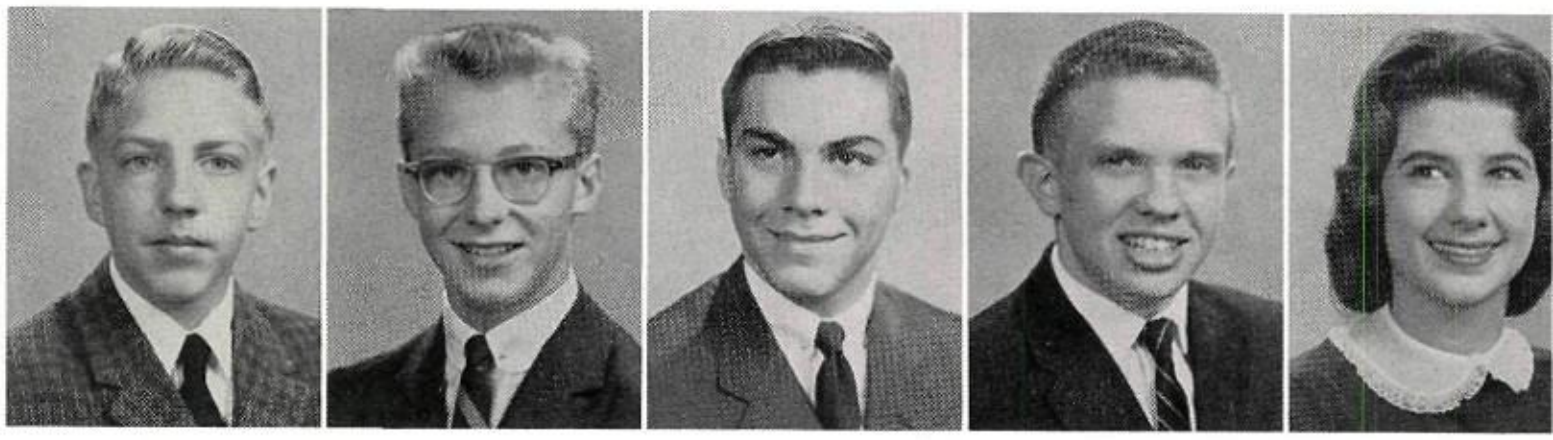

Bob Jacob, Harry S. Jacobs, Larry Jacobs, Richard Jeffrey, Sharon Kay Jenkins

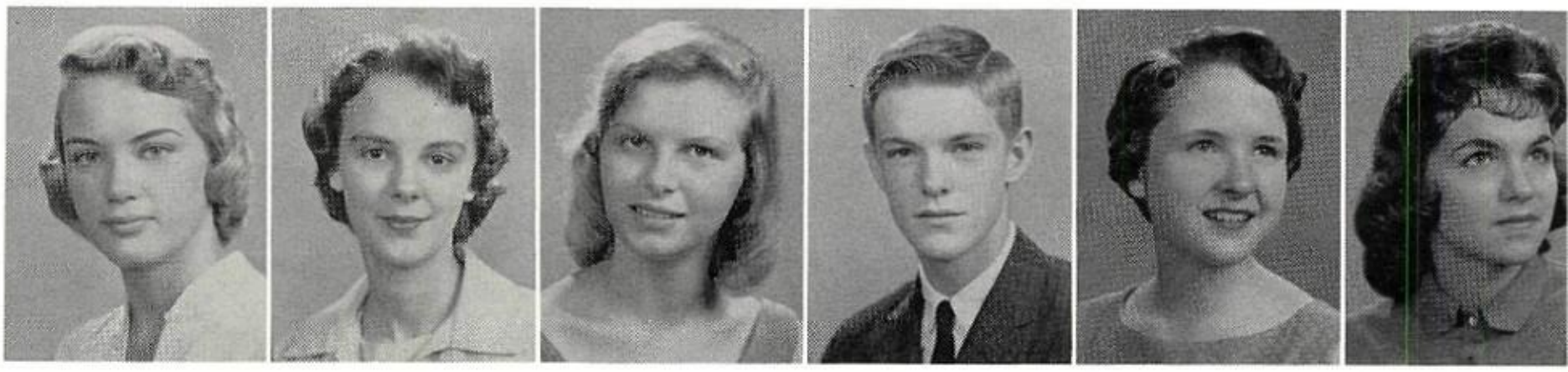

Peni Jewell, Tanya Johns, Carolyn Johnson, Dale Johnson, Judy Johnson, Linda Johnson

Nancy Johnson, Don Jones, Margaret Jones, Nancy Jones, Paul Jones, Ronnie Kahan

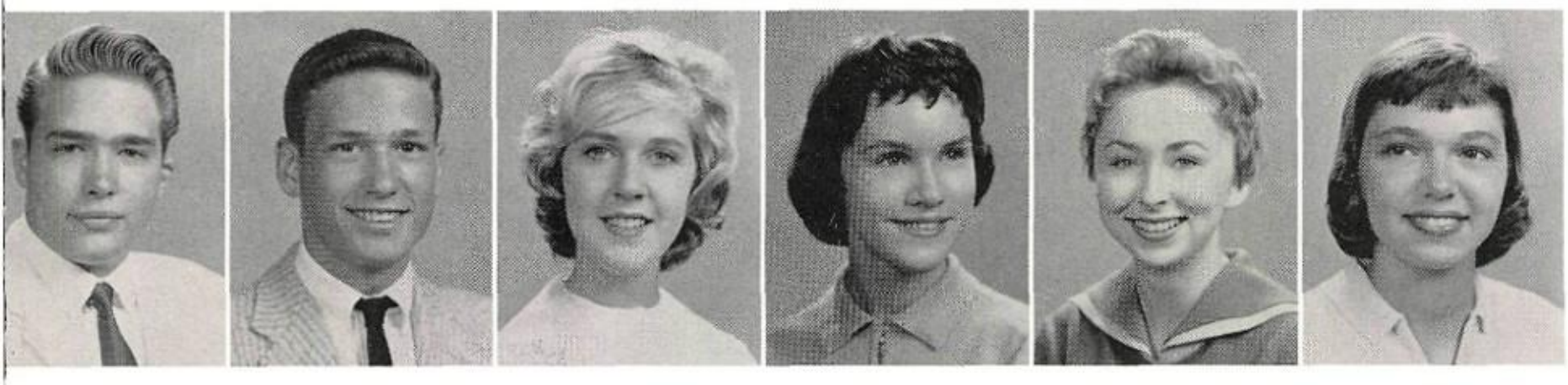

Ralph Kalbus, Ron Kalman, Judy Keegan, Judy Kennedy, Sally Kenslow, Cindy Kershner

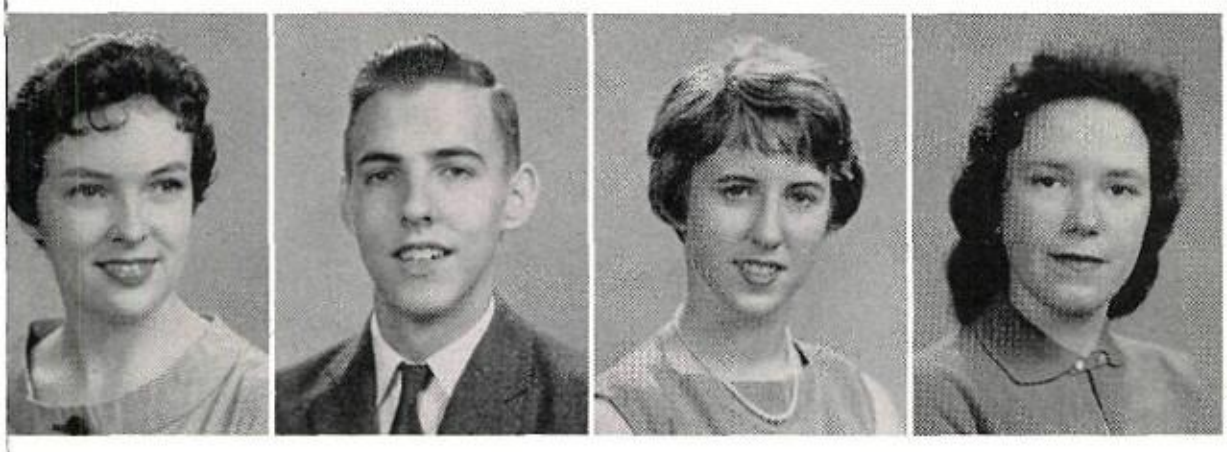

Cynthia Killian, Tom King, Kathy Kline, Mary Klucevsek

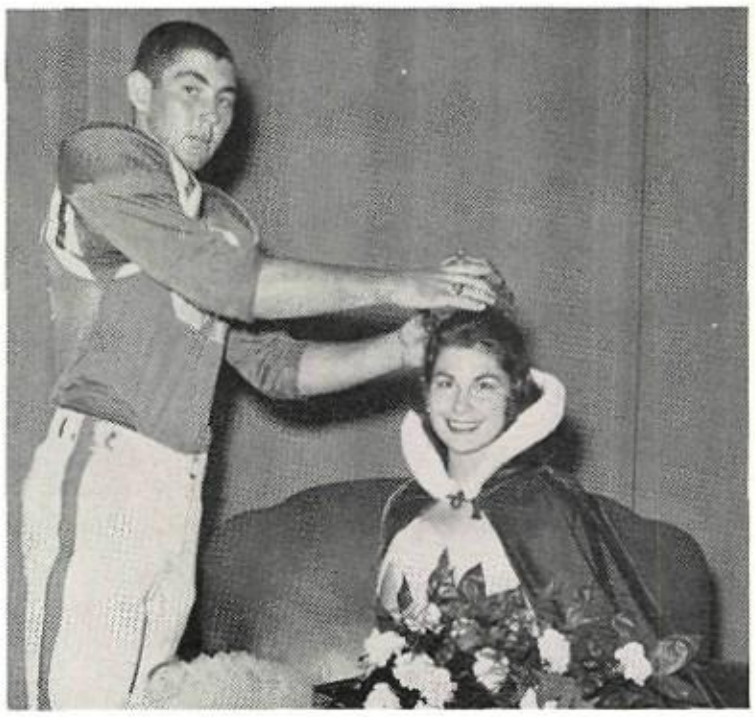

Don't worry, Ted. She won't bite you.

CLASS

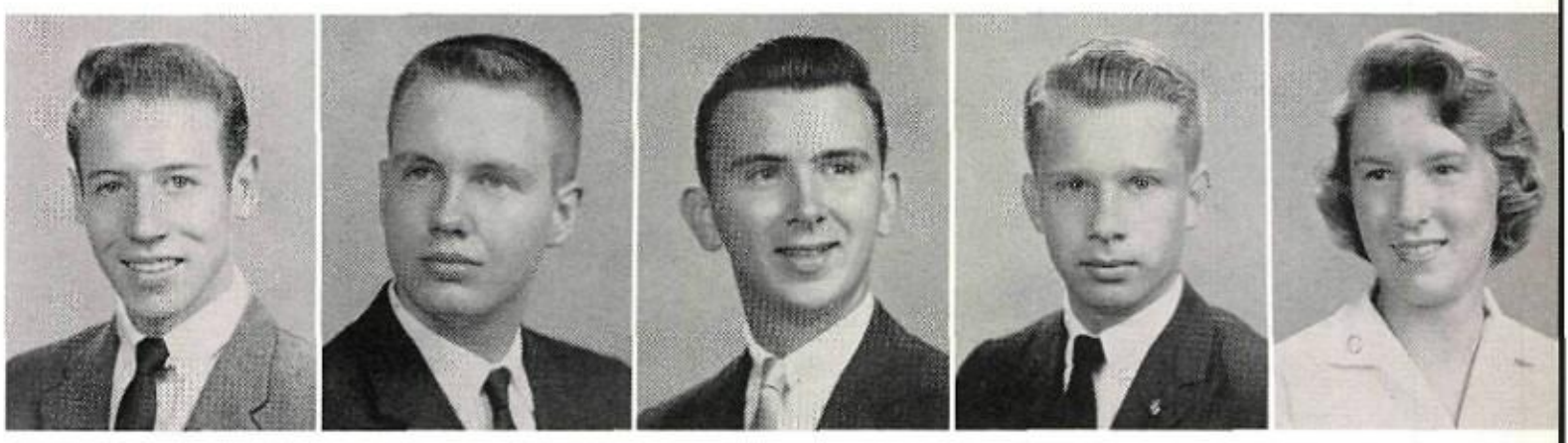

Charles Kothe, John Knopf, Bob Knight, Leon Kravitz, Jill Kremer

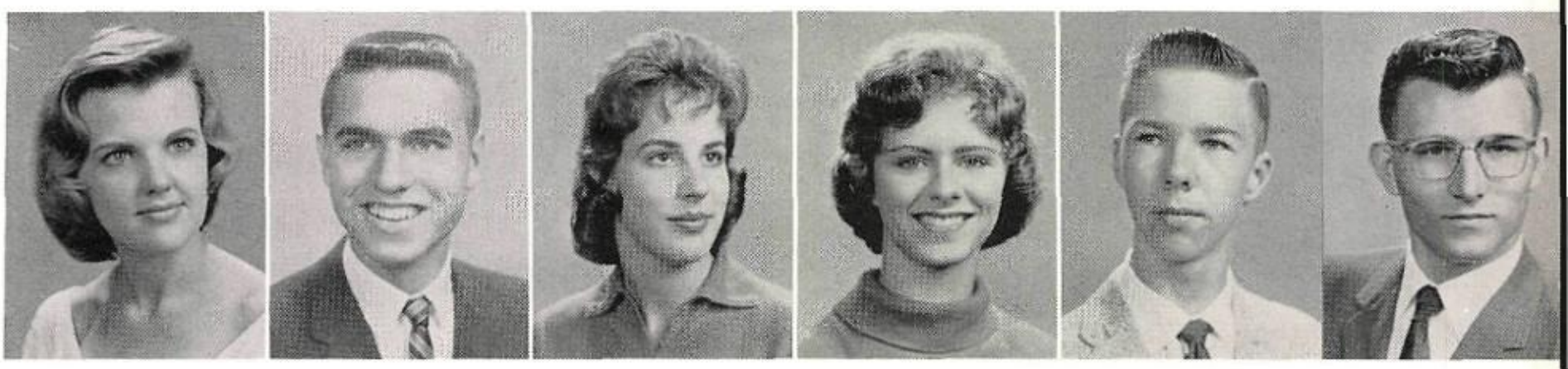

Ruth Ann Kribbs, Larry Kunkel, Fran Kupper, Carolyn Lafferty, Pat Lane, Larry Langley

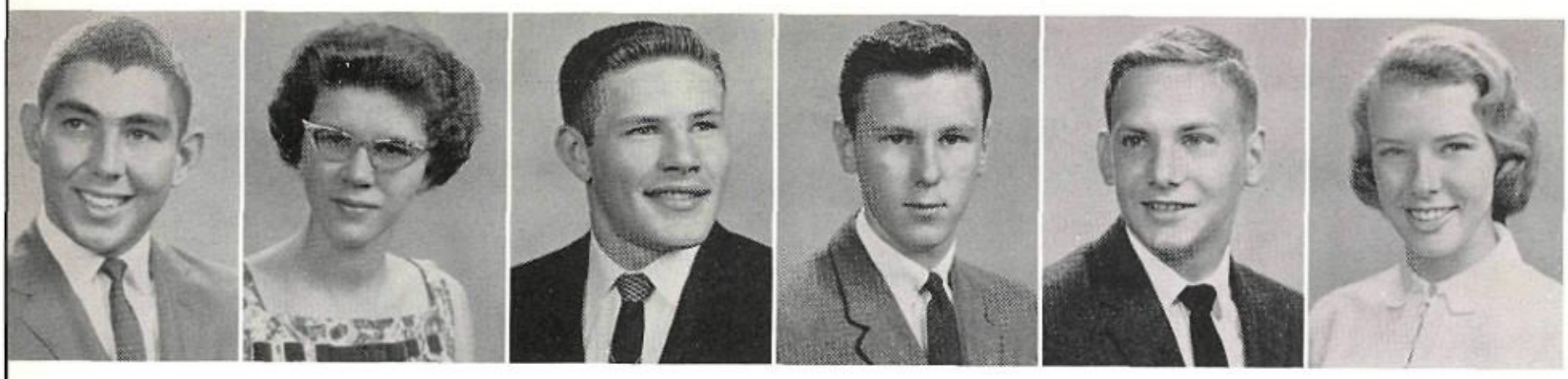

Ted Larkin, Phyllis Lawrence, Danny LeCrone, Bobby Lee, Larry LeGate, Mary Leiser

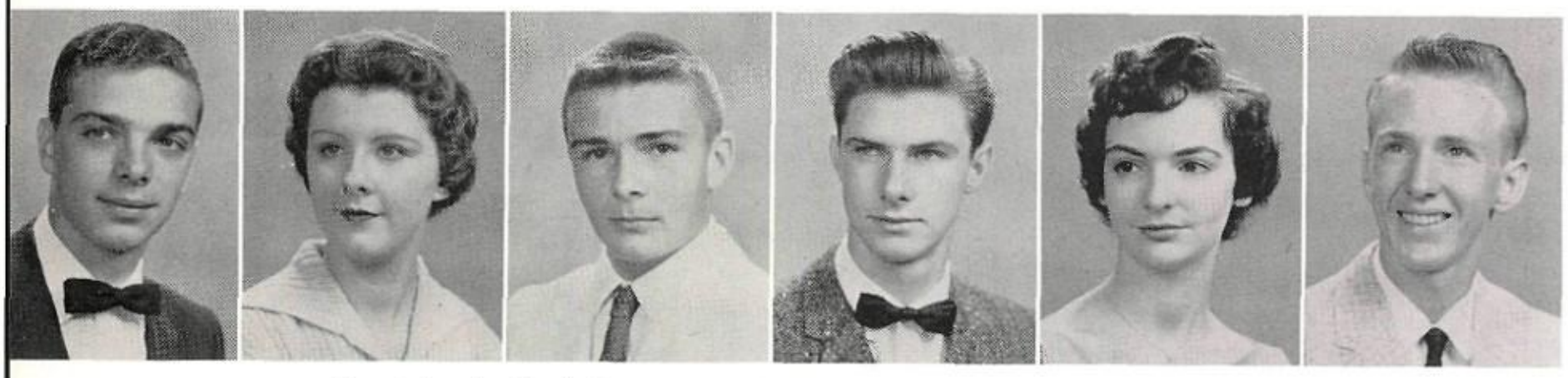

Don Leka, Carolyn LeMay, Bob Leslie, Dean Lewis, Kay Lewis, Jerry Lightfoot

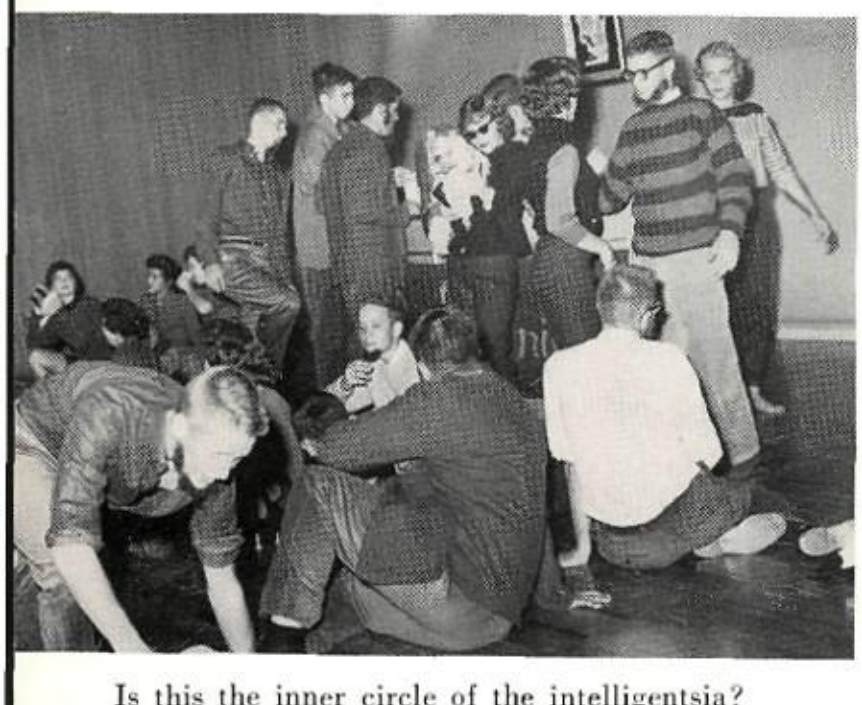

Is this the inner circle of the intelligentsia?

SENIOR

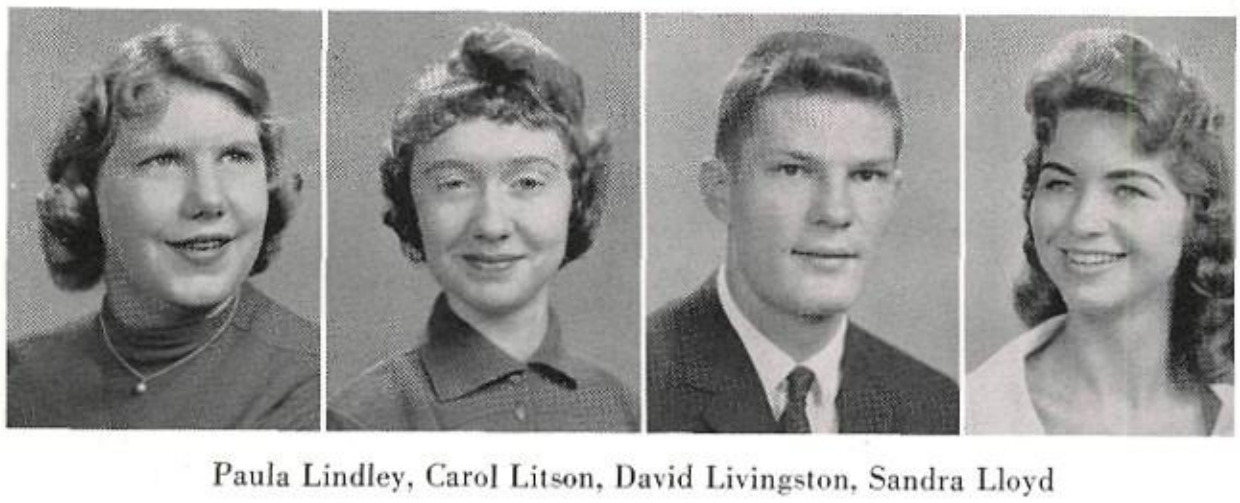

Paula Lindley, Carol Litson, David Livingston, Sandra Lloyd

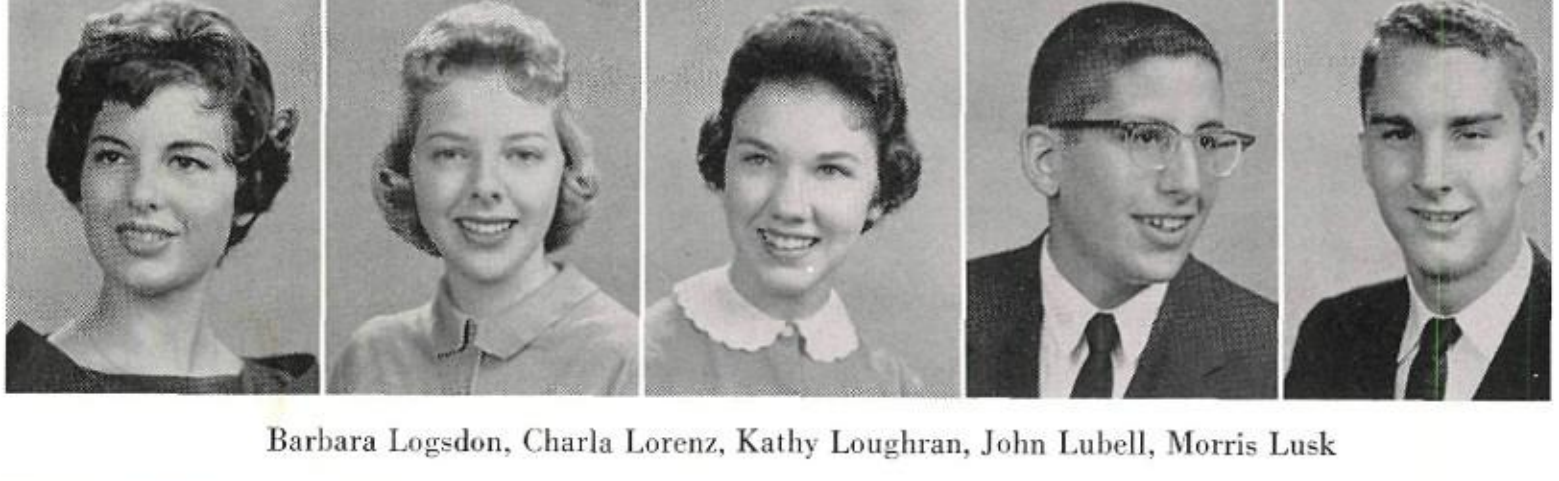

Barbara Logsdon, Charla Lorenz, Kathy Loughran, John Lubell, Morris Lusk

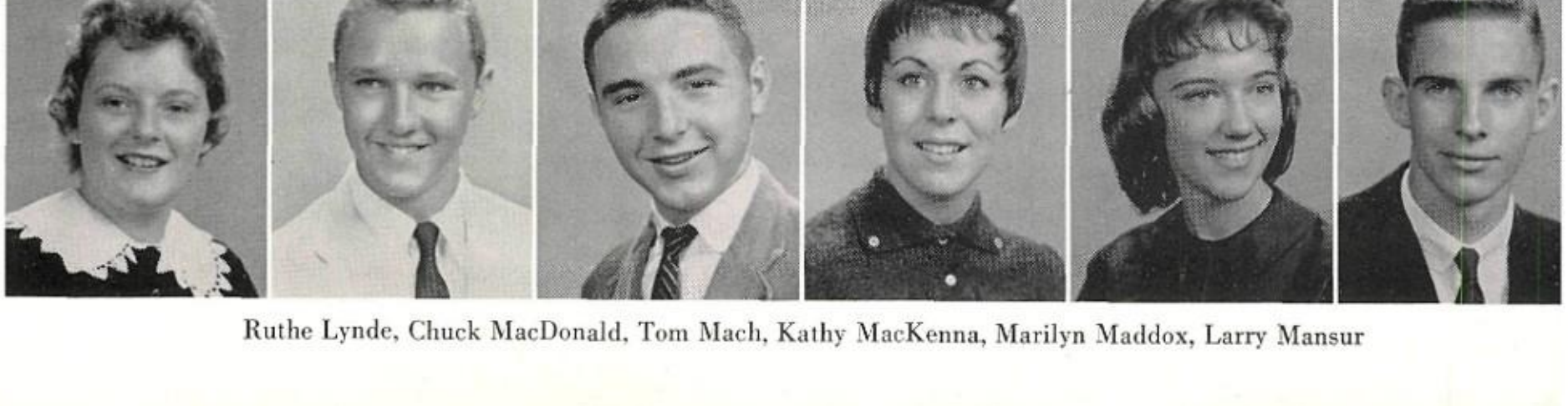

Ruthe Lynde, Chuck MacDonald, Tom Mach, Kathy MacKenna, Marilyn Maddox, Larry Mansur

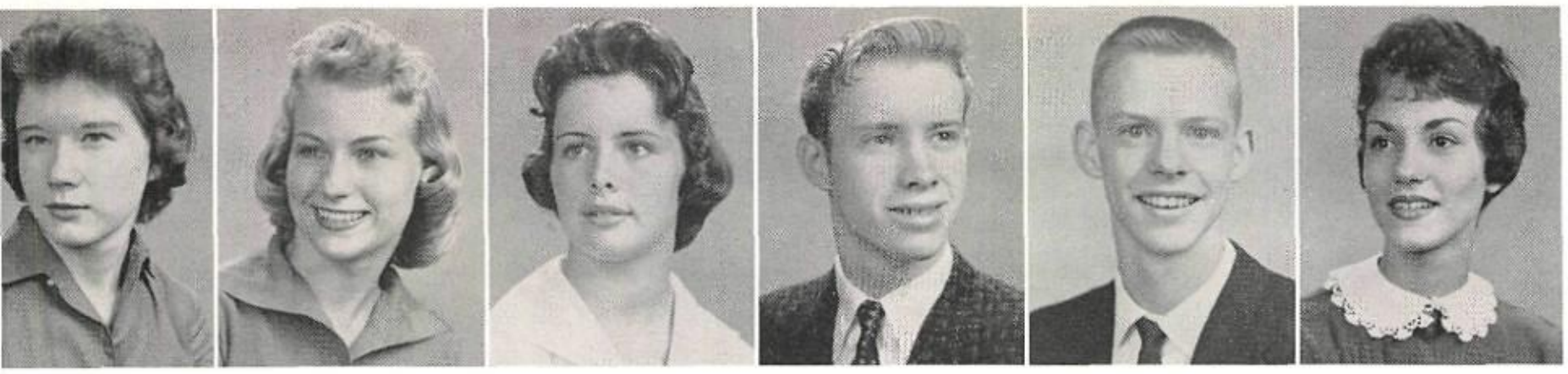

Caroljean Maples, Judy Marlow, Harriet Marrs, Jerry Martin, Larry Martin, Sharon Martin

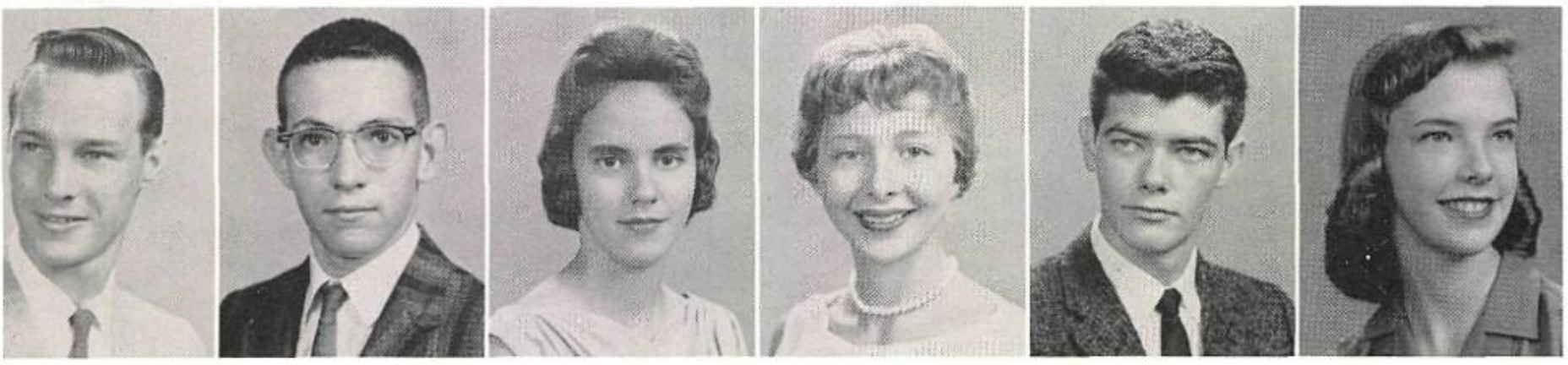

Rick Mason, Harry Massaro, Claudia Matney, Lori Matteson, Jim Matthews, Sandra McBride

Margaret McCartney, Mickey McCully, Sandy McGalliard, Marty McGinnis

Lorraine and Jim are examples of Edison workers.

CLASS

Errol McGuire, Carolyn McIntosh, Meredith McKee, Errol McKoy, Pat McIver

Marilyn McMasters, Hope McMillin, Linda McPearson, Jerry McVay, Judy Medearis, Candy Meek

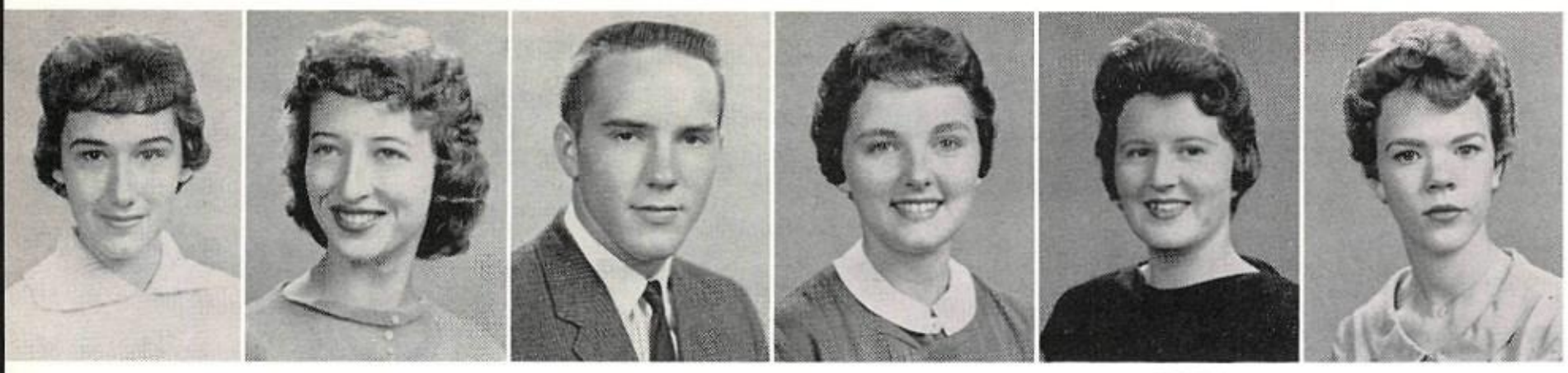

Marcia Mefford, Barbara Menkoff, Jim Menzies, Marcia Meredith, Cecilia Lee Miller, Mary Miller

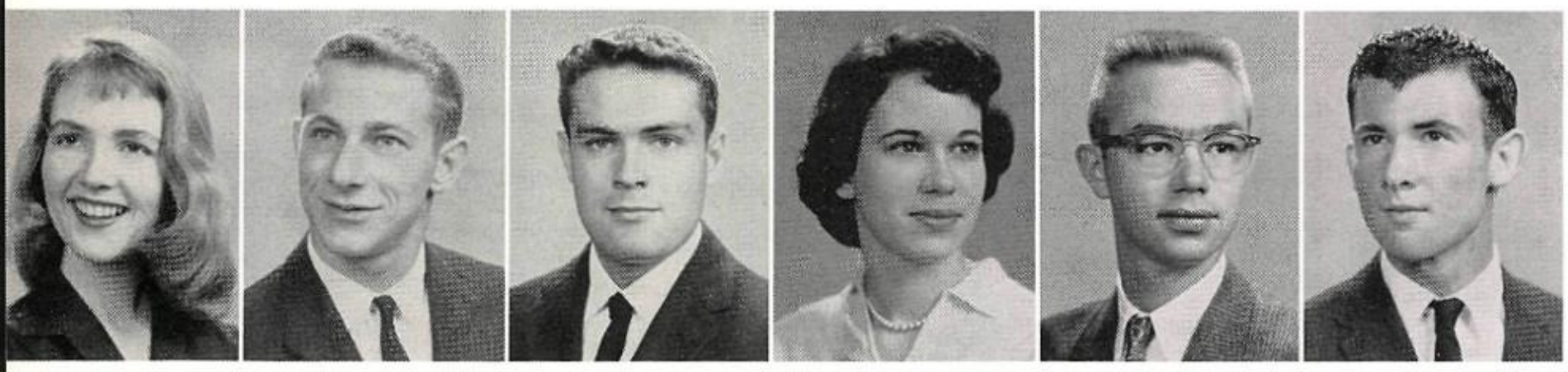

Trudy Miller, Larry Mizel, Bill Mohr, Nancy Montgomery, Joe Moody, Jory Moon

SENIOR

"Hail, Hail to Edison"

Hank Moore, James Moore, Paul Moran, Mike Morton

Barbara Mulley, Daryl Murphy, Sharon Murphy, Mike Murray, Clem Nalley

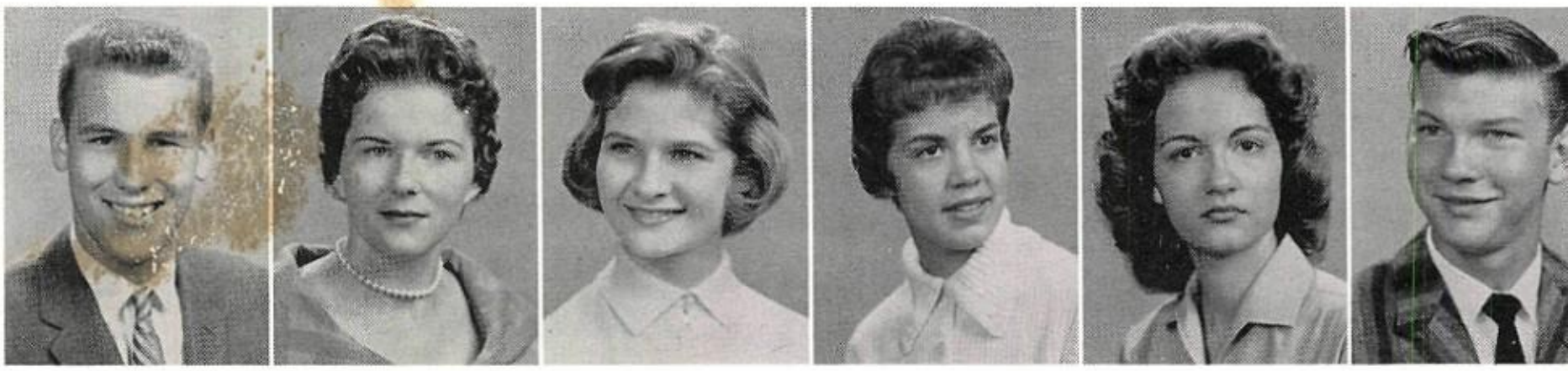

Eric Nash, Linda Nash, Nancy Neal, Pam Neal, Laurie Neerman, Carl Neibling

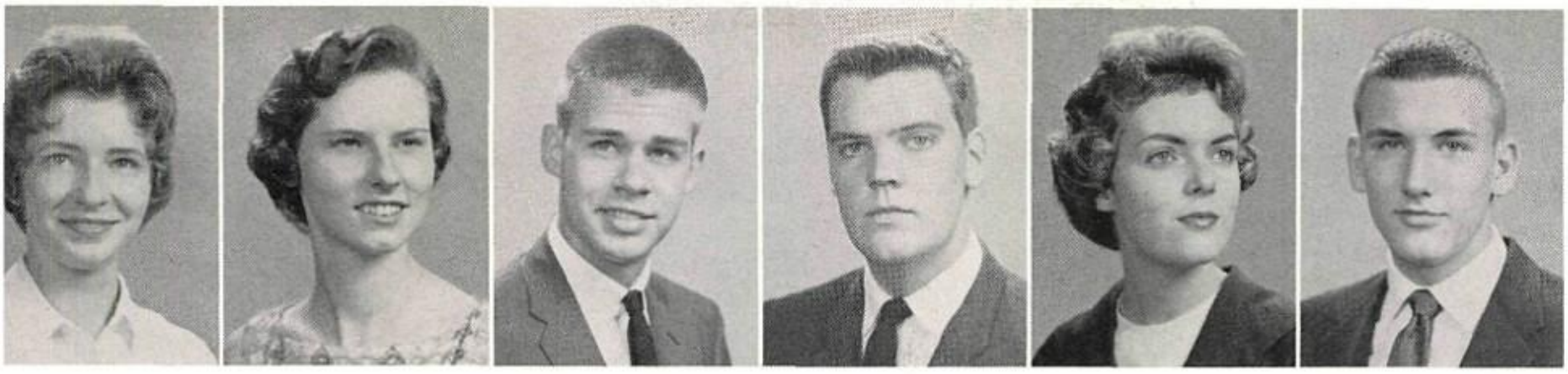

Marty Nesbitt, Marna Newsom, Ronnie Newton, Jeff Nix, Sally Noyes, Gifford Olin

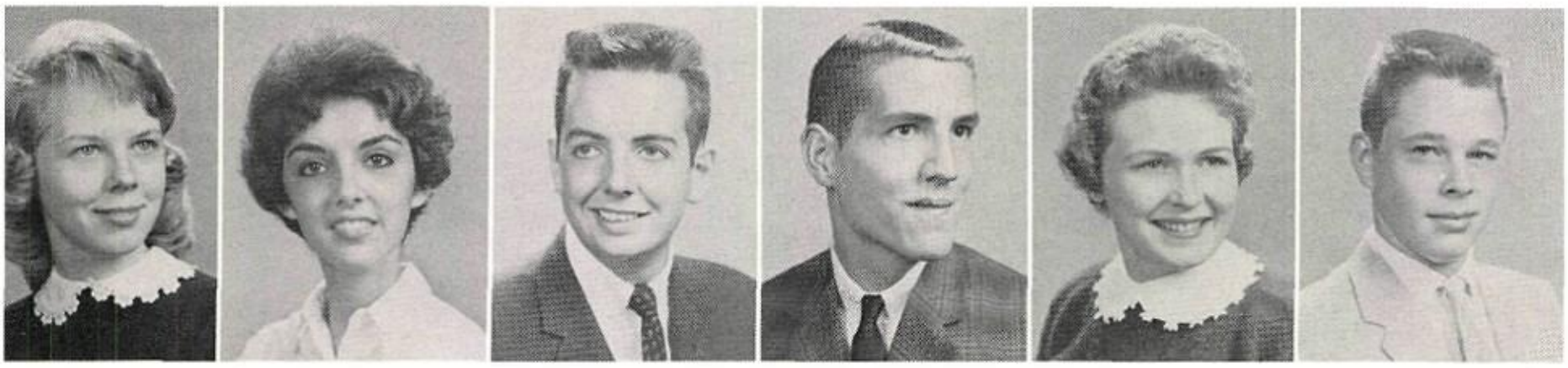

Bonnie Orrell, Jodie Owens, Gary Packwood, Charlie Parker, Sharon Parker, Mike Partridge

Judy Patton, Peggy Pellegrini, Mike Perkins, Sali Permenter

Mr. Lewis, aren't you in the wrong group?

CLASS

Linda Perry, Suzanne Persson, Peggy Pettit, Kathryn Pickens, Gary Pilcher

Robert Poe, Connie Pogson, John Pohly, Judy Porter, Tom Poss, Mary Ellen Prafka

Jerry Prather, Dick Pratt, Lorraine Pratt, Linda Presswall, Melvyn Price, Merrily Price

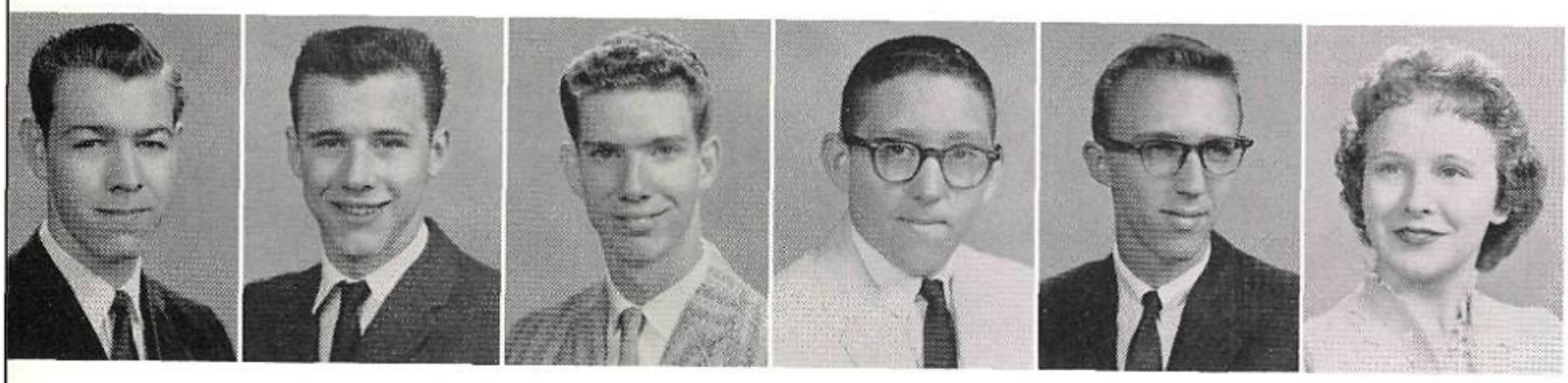

Lewis Pringle, Dick Pryor, Ronnie Quick, Dick Quiggle, Carl Radle, Carolyn Raimer

What's this! The national pastime?

SENIOR

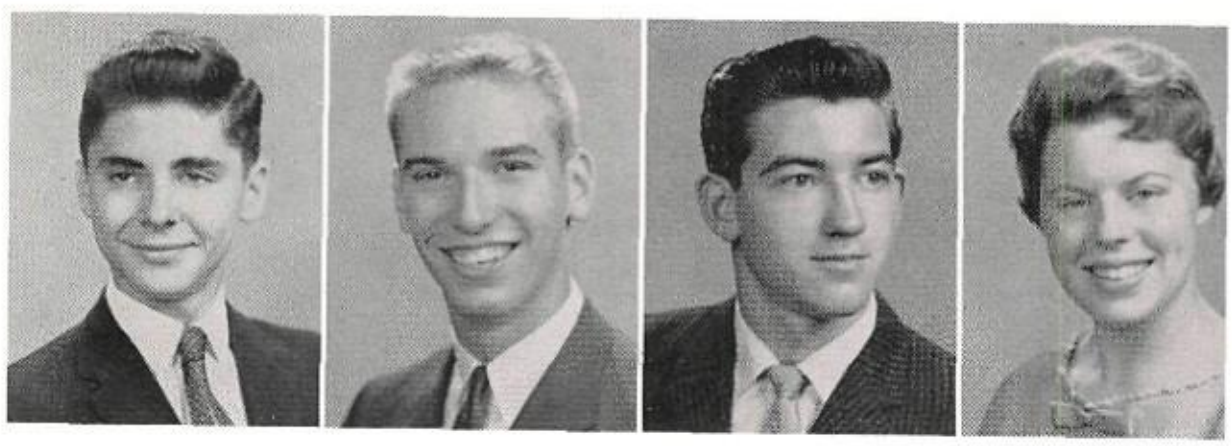

Mickey Rainier, Terry Randall, Marvin Reaves, Shirley Reed

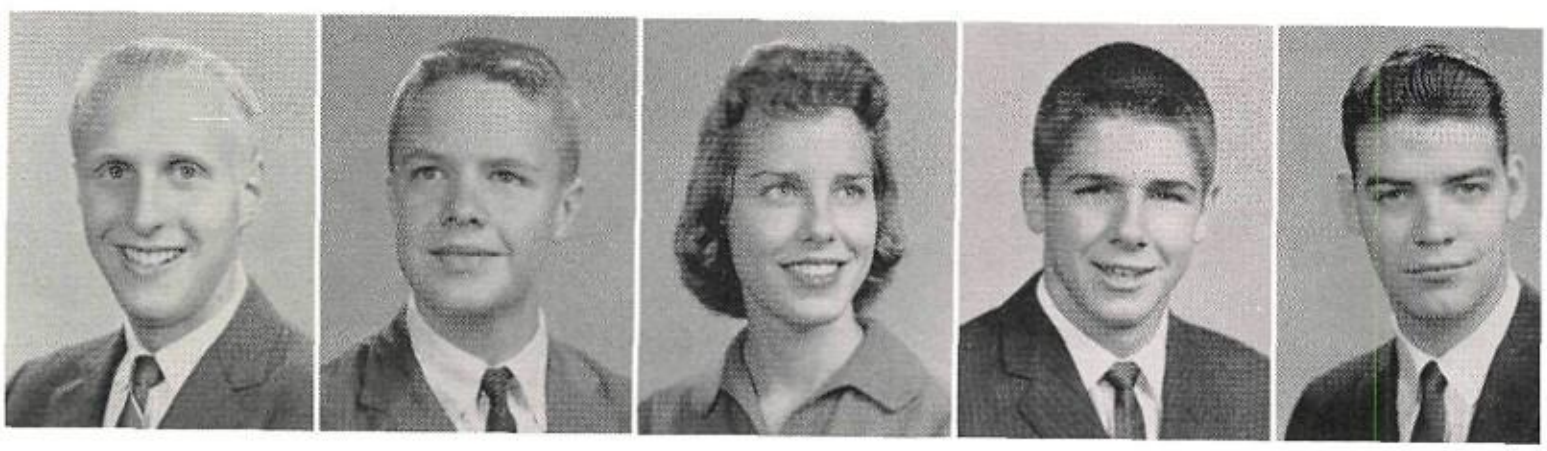

Bob Renberg, Tommy Renfrow, Donna Reyburn, Mike Reynolds, Wayne Rice

Jim Ricks, James Ridley, Sharron Ritter, Andy Robertson, Lou Roberts, Dick Robinett

Tom Robinett, Ronnie Roderick, Janice Rogers, Sandra Rogers, Leath Roney, Linda Roney

Tom Poss, Renn Rothrock, Liz Rotramel, Ann Rozen, Daille Rupnik, Turner Russell

Hazel Schlender, Doyle Sanders, Kay Sanders, Esben Schacke

CLASS

Oh! Those senior plays.

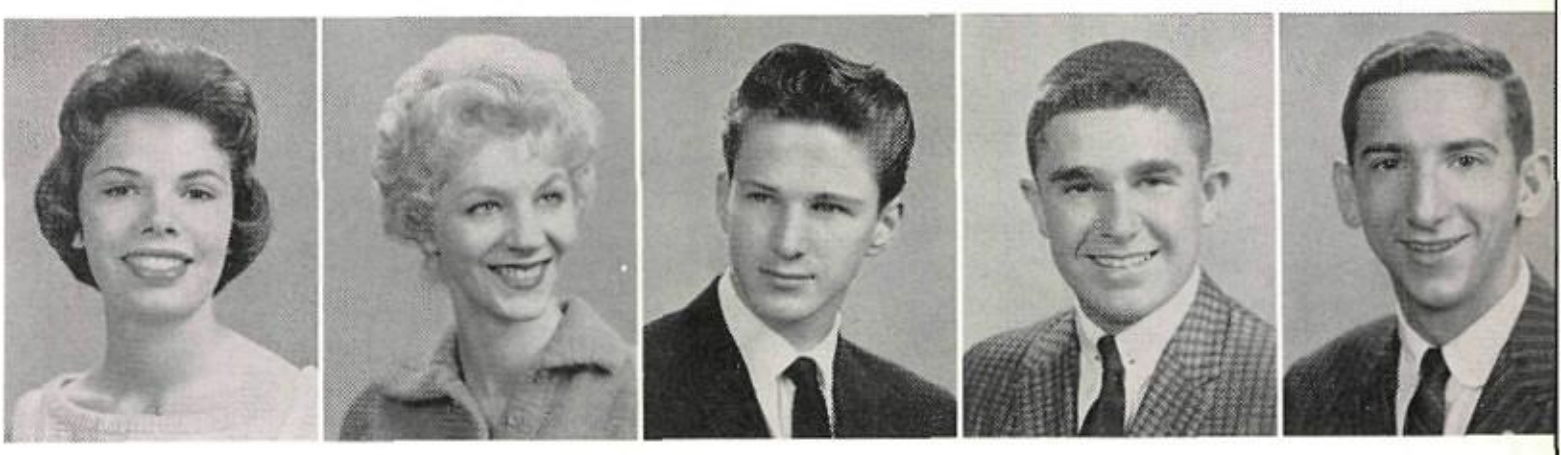

Carolyn Schweers, Carol Schlect, Michael Schnelle, Robert Schultz, David Schuman

Sherrel Scroggs, Katie Seger, Jim Selph, John Shane, Bill Shanks, Bob Shaw

Jim Shaw, Linda Shelton, Jerry Shockley, Judy Shore, Jim Shultz, Clifton Silver

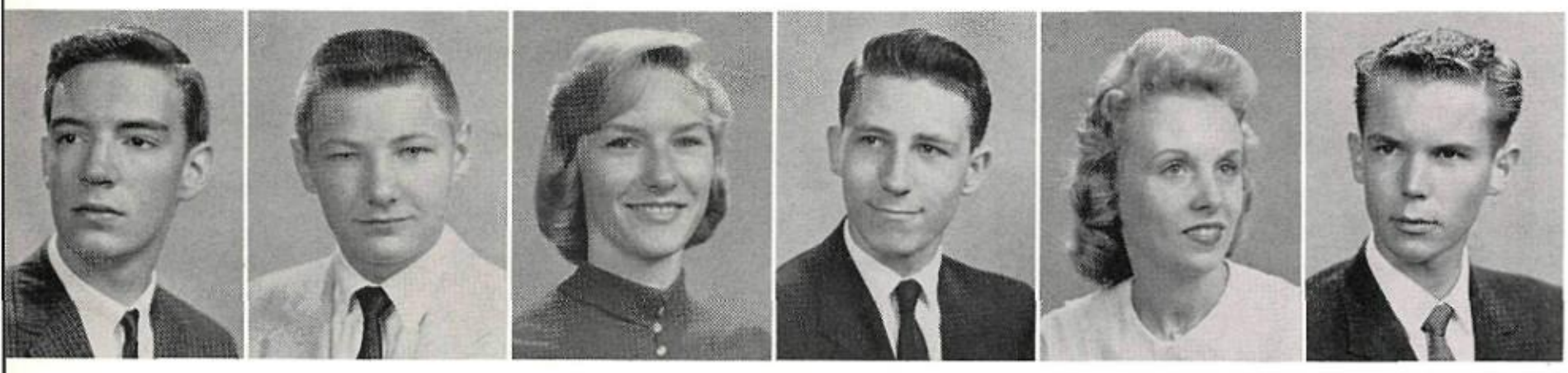

Robert Simpson, Fred Sims, Pat Sisney, Ronnie Skinner, Wanda Skinner, George Skye

SENIOR

Beat the Braves.

Anne Slagle, Annelle Smith, Darwin Smith, Linda Beth Smith

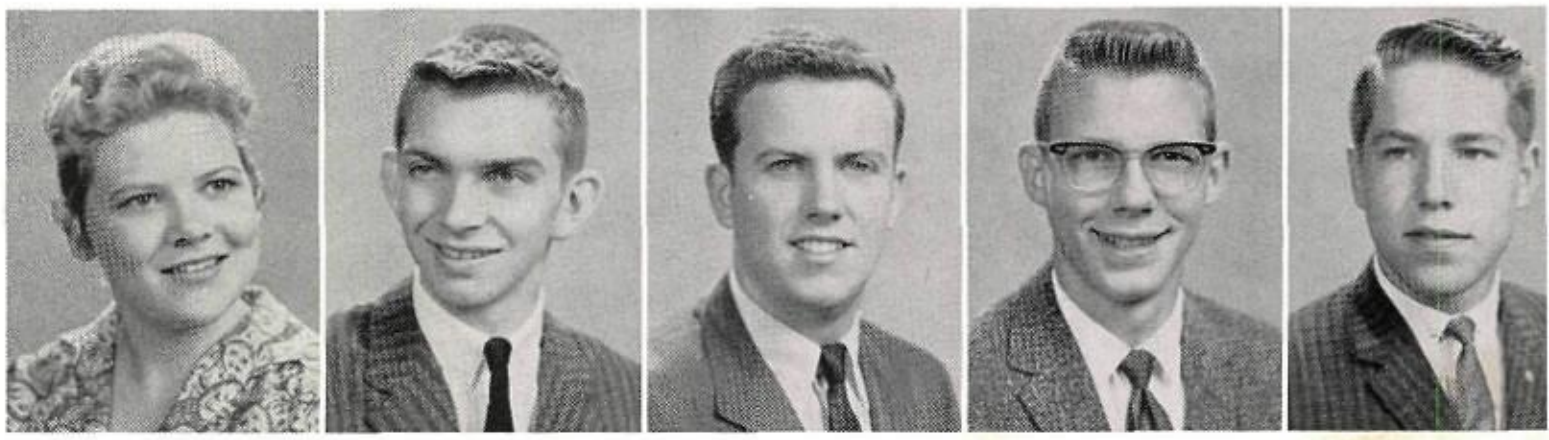

Linda Sue Smith, Richard Smith, Tim Smith, Verne Smith, Van Smithen

Susie Smothermon, Allen Snively, Mary Margaret Snyder, Duke Soule, Charles Spann, Nancy Sparks

Judy Springfield, Lynda Stahl, Diane Stanley, Jeanne Stark, Lynette Stein, Sue Stewart

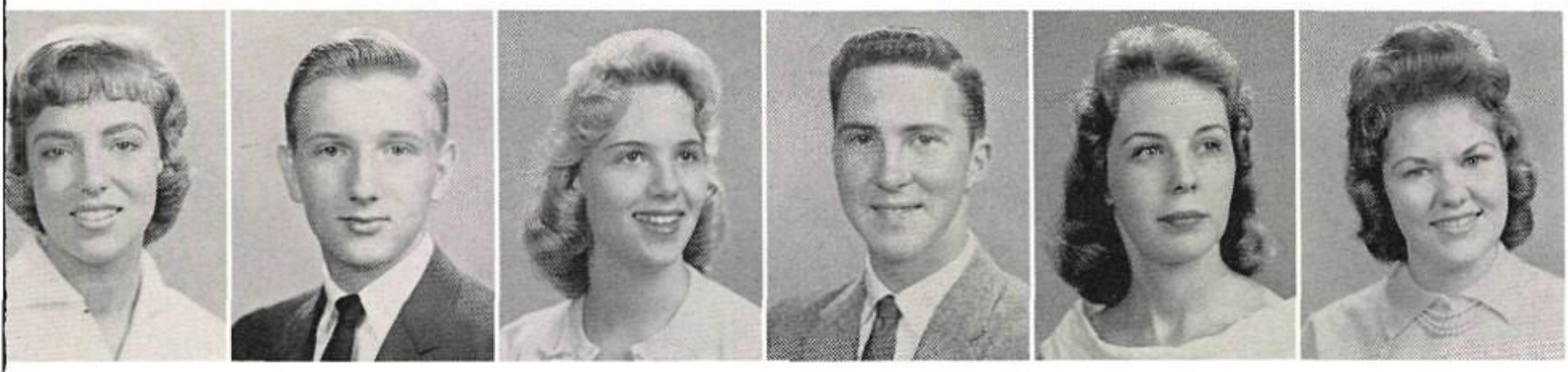

Linda Stiles, Lowell Stokes, Adrienne Stone, Logan Stroud, Pat Strout, Pat Stubbs

Dean Stull, Kay Sturdivant, John Stutsman, Frances Tabor

CLASS

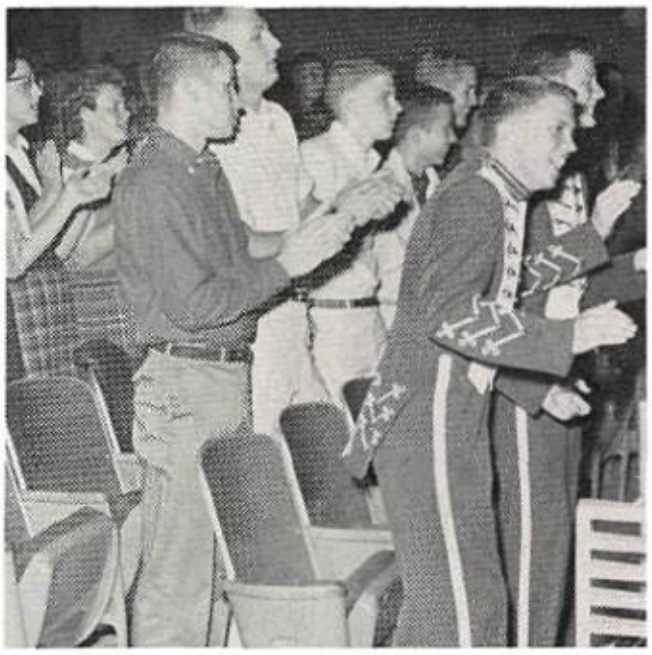

Stomp, clap! Stomp, clap! Stomp, clap . . .

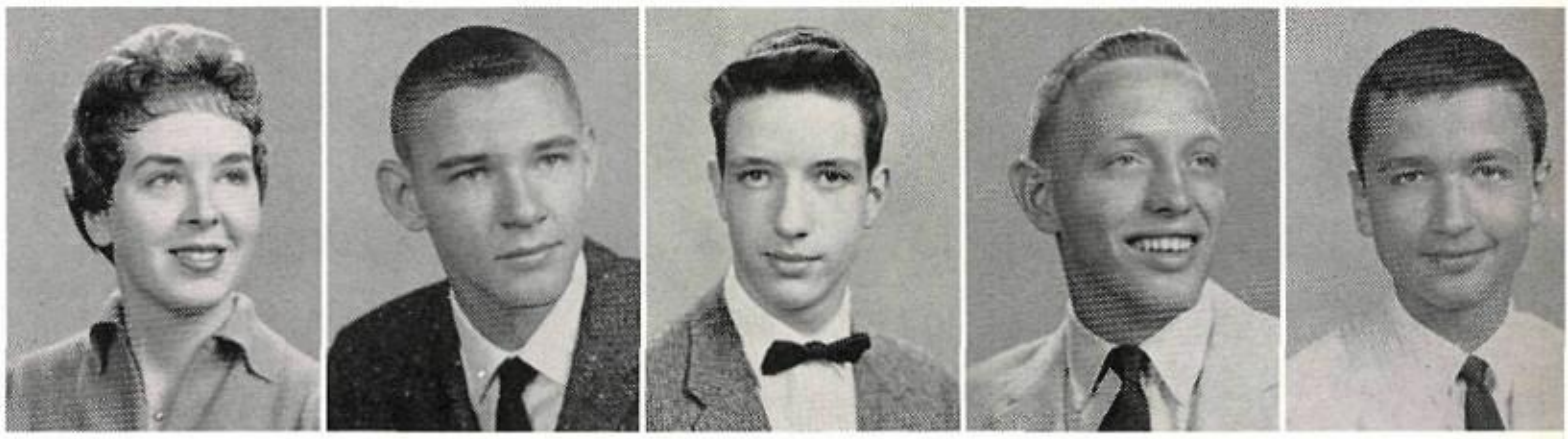

Elizabeth Taylor, Kinny Taylor, Phil Templeton, George Tesar, Bill Thomas

Linda Thomas, Patty Thompson, Mary Linda Tibbens, Barrett Timm, Wiley Tindle, Bill Tucker

Jim Tuggle, Richard Turman, Lynn Turner, Tommy Turner, Judy Upton, Diana Uri

Richard Vale, Dennis Vance, Clarice Van Valkenburgh, Kent Van Valkenburgh, Lana Kay Venus, Teresa Vreeland

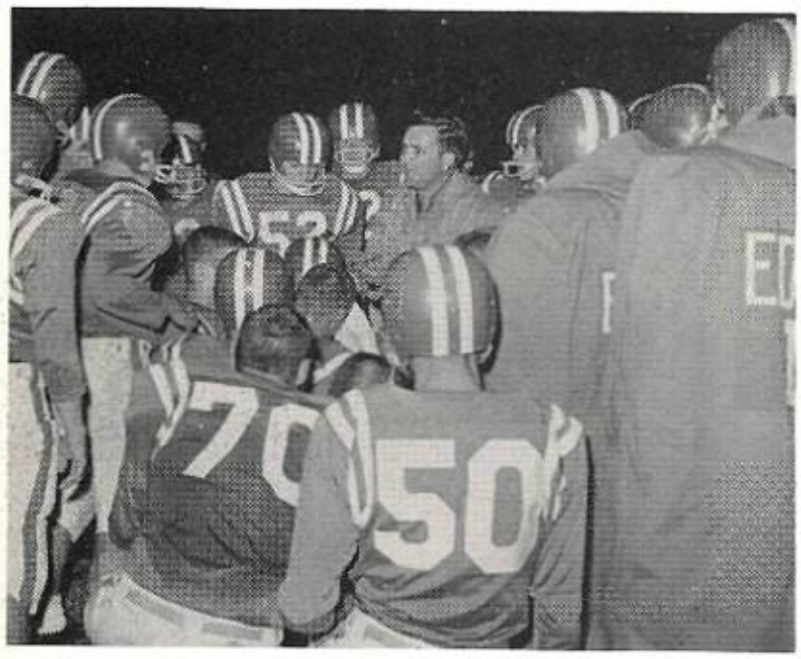

You tell 'em, coach.

SENIOR

Gail Voltmer, Sonja Wadley, Bette Jo Wantland, Bob Ward

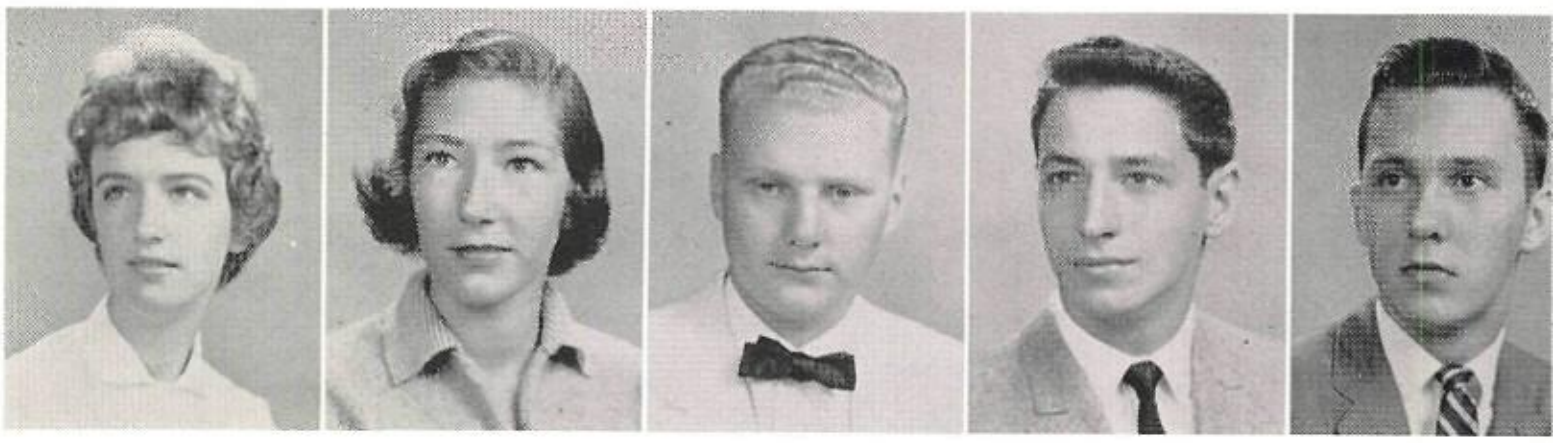

Mary Warren, Neta Warren, George Washington, Bronnie Watt, Joe Watts

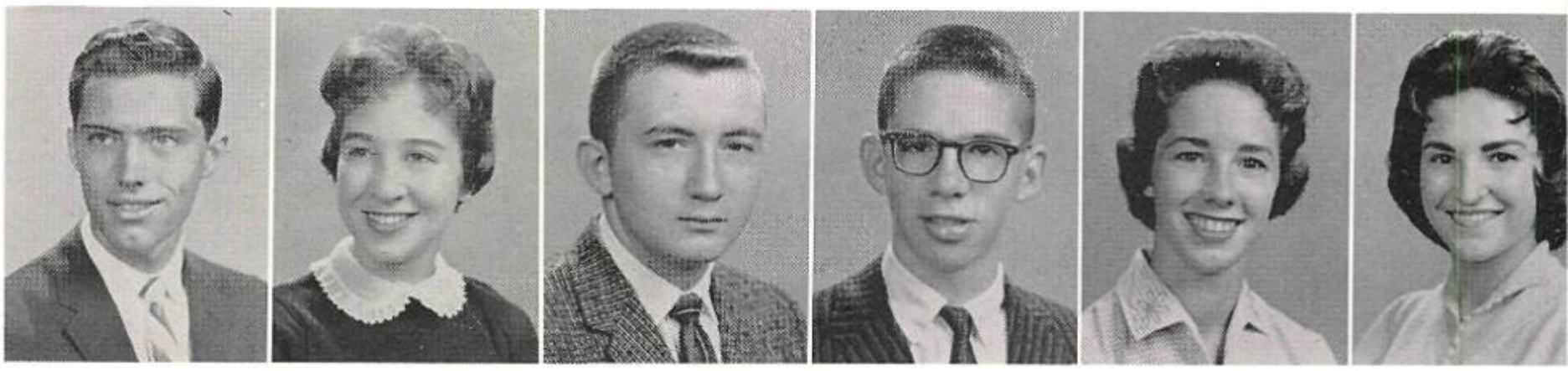

David Weichert, Celle Weinberg, Jerry Weis, John Welge, Janet Whatley, Claudia Whitehead

Catherine Wienecke, Dennis Wilkerson, Carol Willard, Betty Williams, Joyce Williams, Karen Williams

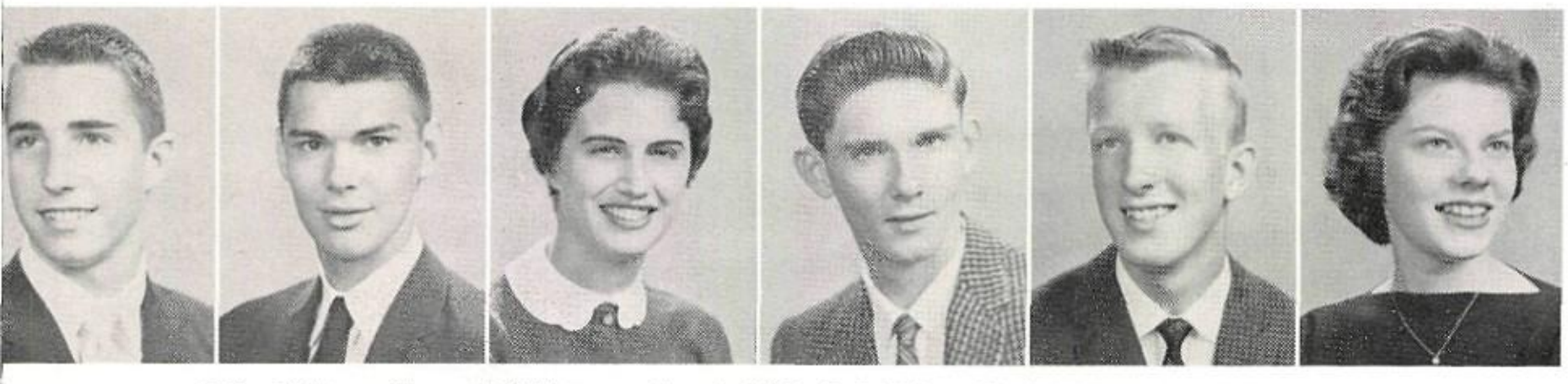

Mike Williams, Kenneth Williamson, Georgia Wills, Bob Wilson, Hugh Wilson, Janet Wilson

John Wilson, Kiefton Wilson, Larry Wilson, Fred Winer, Linda Winters, Sharon Wolfe

CLASS

Breakfasts, Style shows, Play tickets, and Brownie points.

Rival Schools = Small Cheerleaders

Sally Wood, John Woodruff, Brenda Wright, Mary Helen Young, Don York, Joel Zeligson

JUNIOR CLASS OFFICERS

After an exciting campaign and close election, these Juniors emerged victorious to lead their class through a busy year. They are doing a bang-up job and seem to be determined to make the 1959-60 school year the best for the class of '61. Left to right are Dave Curnutt, president; Betsey Wienecke, social chairman; Fred Slicker, vice president; Jan Jones, secretary; Ronnie Marsh, treasurer.

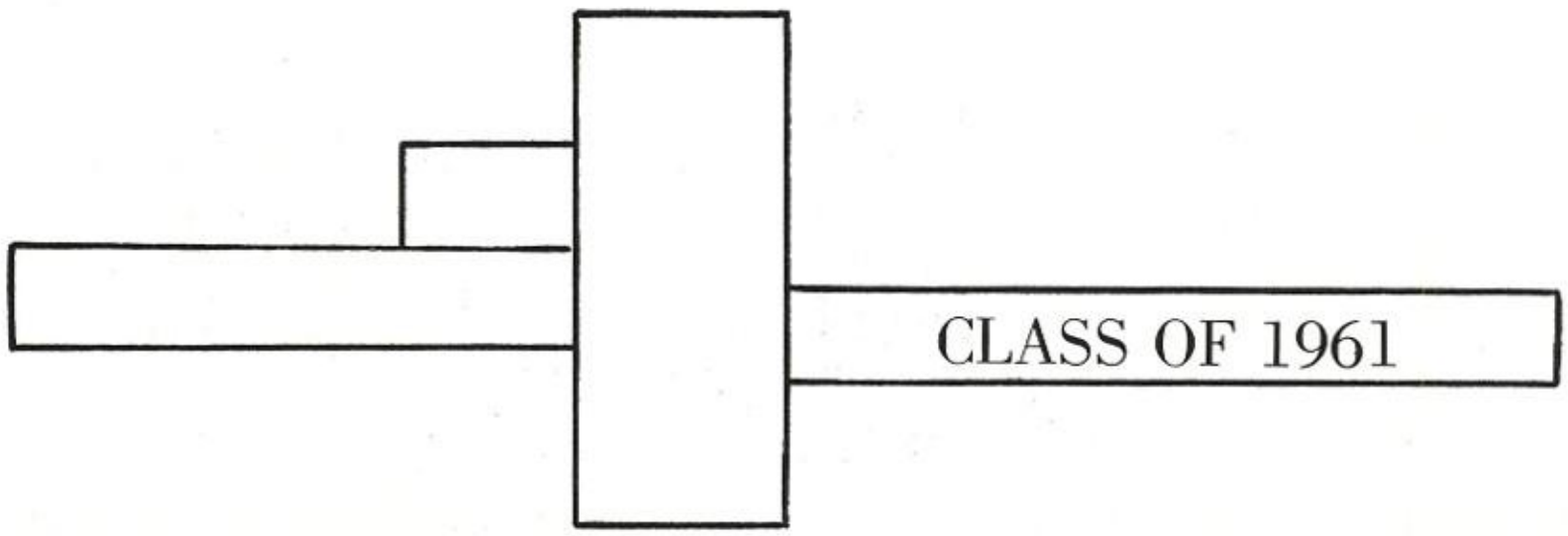

JUNIOR BOARD

The Junior Class Board has had a big job this year. Not only have they handled the usual class activities such as mixers, the play, "Bells Are Ringing," and the Valentine dance, but they have also had the added task of beginning to plan and prepare for their senior year. They have been busy kids, but anyone would tell you all the work was worth it. Pictured left to right are, first row, Kathy Shapiro, Cissy Cohn, Sigrid Sundvahl, Sue Ann Rogers, Joyce Arrington, Pam Peterson, Jamie Bevens, Sylvia Bury, Carol Mitchell; second row, Don Kahl, Judy Brown, Salley Prigg, Lans Traverse, Barbara Miller, Judy Lively, JoEl Tucker, Lynne Rollins, Nancy Yeager, Cheryl Sanders, Ronnie Davis, John Jones, Miss Berna Dean Morrow, sponsor; Betsey Wienecke, Ronnie Marsh, Jan Jones, Fred Slicker, Dave Curnutt; third row, Dick McIntosh, Jimmie Johnston, and Rocky Bilbo.

JUNIOR

Wouldn't you know! The Student Council is always around the punch bowl.

Jerry Abraham
Diane Abshire
Bill Aby
Patsy Adkison

Tom Akins
Diana Alessio
Gaynell Alumbaugh
Lani Andelman

Erik Anderson
Mary Ann Archibald
Robert Armstrong
Joyce Arrington
Harold Lee Atherton
Sharon Atherton

Ruth Atkin
James Axton
Marilyn Axton
Carol Bachus
David Bagwell
Gayle Bailey

Janice Bailey
John Baker
Monte Baker
Noby Baker
Charles Balch
John Balch

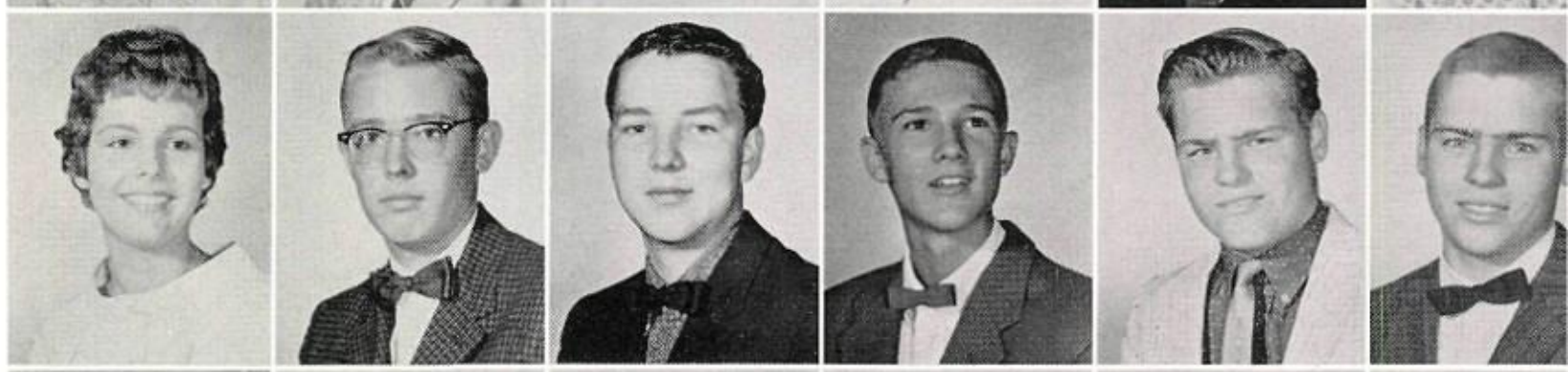

Hyland Baldridge
Jim Banks
Buddy Barnes
Kent Barnes
Jerry Bartlett
Eddie Barton

Gail Bassham
Katherine Beal
Sandi Becko
David Beeby
John Bekins
Joyce Bell

CLASS

Linda Bell
Morris Bender
Rhonie Bennett
Sandy Bennett
Bob Beustring
Jamie Bevins

Rocky Bilbo
Dan Black
Diana Blackburn
Jane Blair
Terri Blanchard
Johnny Blankenship

Cliff Blaylock
Jim Bloom
Anne Bodley
Diane Bottomfield

Charles Bott
Merrilly Bowen
Roger Bowen
Darrell Boyd

Carolyn Bradshaw
Linda Brandon
Barbara Breeding
Donna Breeding

Marty Brocksmith
Betty Broding
Suzanne Brown
Ingrid Brudvig
Helen Bucklin
Anita Bulger

Mike Bunn
Carol Burlingame
Ken Burton
Sylvia Bury
Lee Butler
Louise Butler

JUNIOR

Carol Campbell
Earl Campbell
Jim Campbell
Jon Campbell

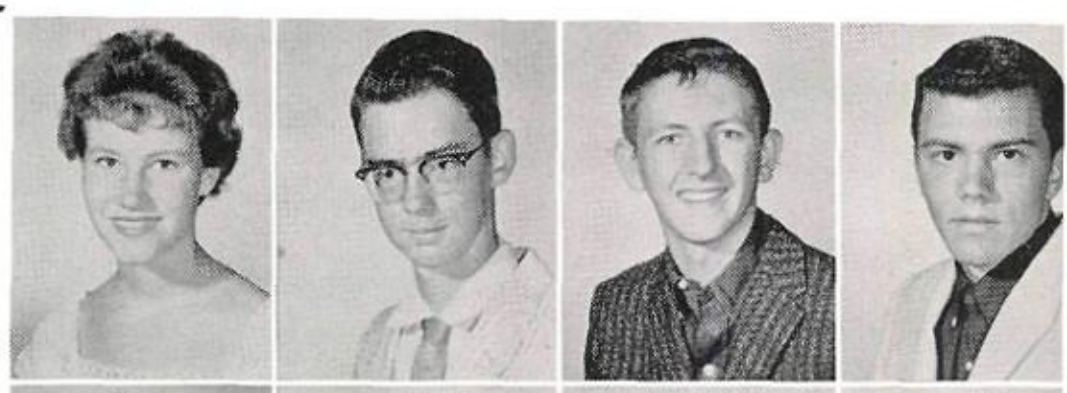

Liz Campbell
Warren Carey
Janice Cash
George Castle

Scottie Caswell
Dannye Caudle
Mickey Champion
Joan Chandler
Janet Cheatham
Brown Chilcoat

Bob Childers
Janell Clark
Judy Clark
Sue Clark
Mark Clasby
Jerry Cleminshire

Melanie Cochran
Carol Cockman
Howard Coe
Cissy Cohn
Barbara Coleman
Raymond Coleman

Karin Comstock
Dudley Conner
Mike Cooley
Bill Cooper
Mike Copenhaver
Rick Cornstuble

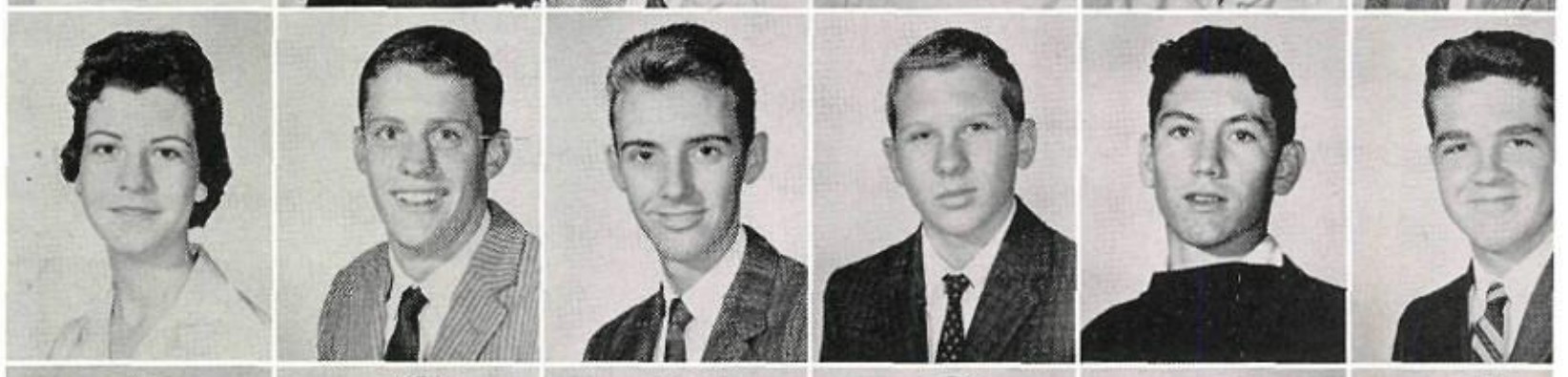

Derald Cornwell
Richard Cotneron
Charles Courington
Teddy Cox
Pat Crane
Jim Craun

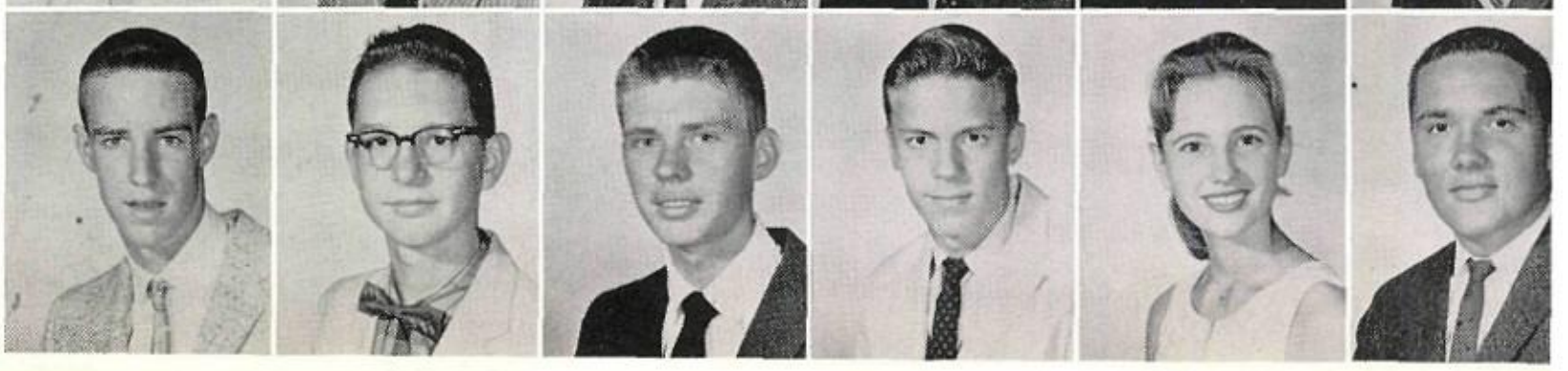

CLASS

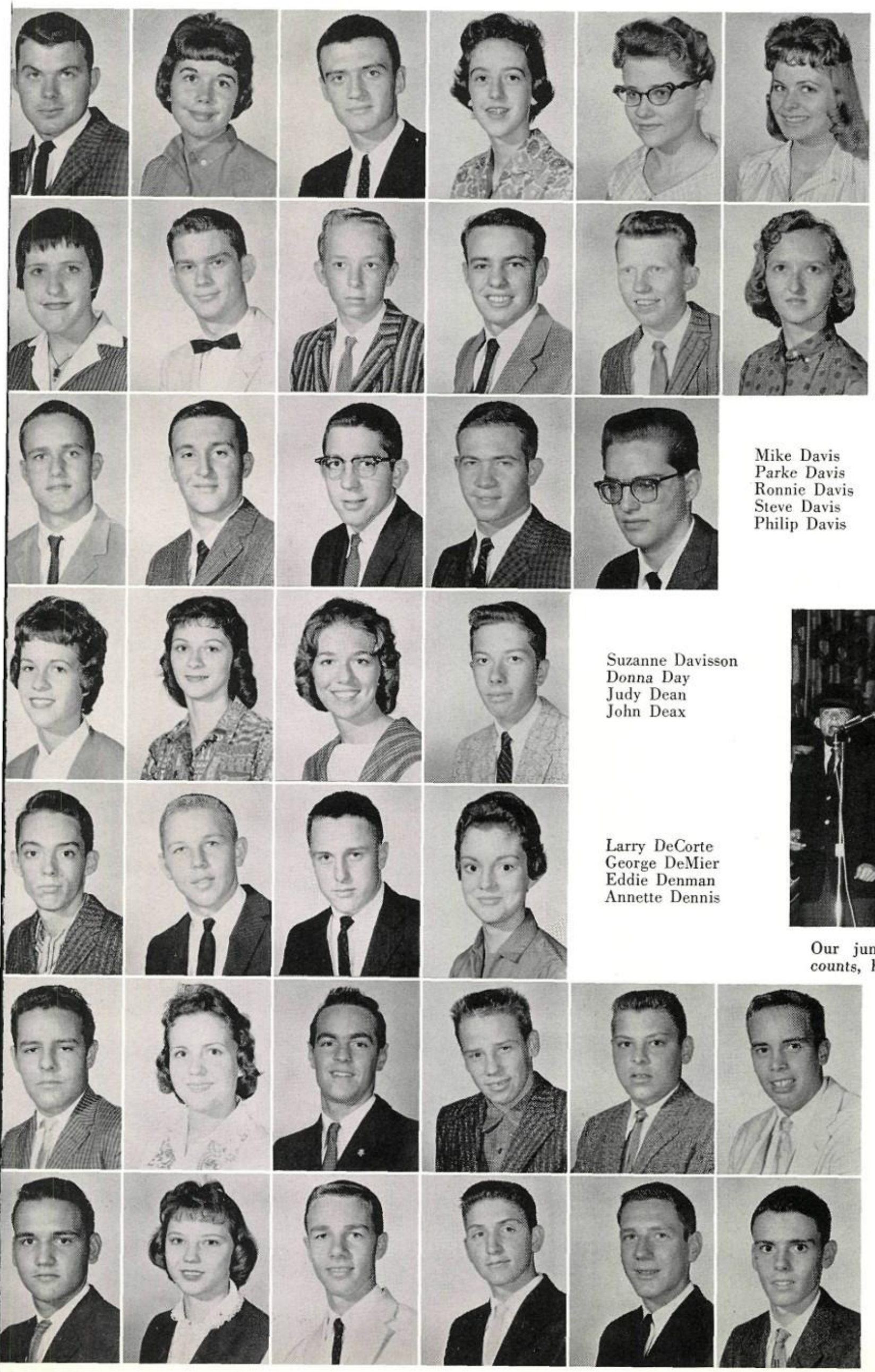

Mike Crisp
Mickey Cunliffe
Dave Curnutt
Pam Curtis
Cynthia Dampier
Beverly Daugherty

Rebecca Dauner
Delmar Davis
Glenn Davis
Jim Davis
John Davis
Liz Davis

Mike Davis
Parke Davis
Ronnie Davis
Steve Davis
Philip Davis

Suzanne Davisson
Donna Day
Judy Dean
John Deax

Larry DeCorte
George DeMier
Eddie Denman
Annette Dennis

Our junior quartet, the Viscounts, hard at work.

Joe Denoncourt
Ruth Ann DeWitt
Terry Dickey
Jerry Divine
Eric Dixon
Nevin Dodd

Charles Dohnalek
Dannye Sue Domnick
Doke Douglas
Ted Downing
Tony Doyle
Phil Dunbar

JUNIOR

Esben, don't let them fool you.

Ray Duncan
Johnnie Duvall
Hayne Dyches
Carolyn Earley

Ginger Eby
Marsha Eddins
Barbara Edson
Rosemary Eisler

Jan Ellison
Nancy Elwell
Jeanne Engle
John English
Bill Ess
René Etheredge

Ireen Evans
Bill Fabian
Penny Farson
Sharye Farthing
Nancy Fash
Annette Fate

Bob Faust
Don Feagin
Dale Ferguson
Judy Ferguson
Pat Ferguson
Ben Findley

Bruce Fisher
Bruce J. Fisher
Gwen Fisher
Jim Fisher
Marilyn Fitzgerald
Bill Flake

Emily Fluke
Molly Flynn
Donna Ford
Janet Ford
Bob Fornell
Carlene Fox

CLASS

Sharon Frank
Laura Lee Freeland
Ann Freeman
Elizabeth Freidlin
Jayne French
Bev Frick

Sharon Frisbie
Steve Fryar
John Fugate
Neta Fulcher
Johnny Fulton
Eddie Gates

Julie Gentry
Kathy Gentry
Bob Gilchrist
Jim Gilmore

James Gindt
John Glamser
Tobi Glazer
Cyndy Glenn

Pat Godden
Judy Gollub
Bill Goodwin
Dianna Gorsuch

Pat Graff
Richard Grammer
Kenneth Graves
Gary Gray
Linda Gray
Teryna Gregory

Richard Griffin
Victor Groves
Sherry Gunter
John Halbrook
Carolyn Hall
Diana Hamilton

Pancho

JUNIOR

The Hatfields, planning their strategy.

Sandy Hammer
Dale Hammett
Sharon Hannon
Sharon Harper

Sharon Harris
Nancy Harrison
James Hartshorn
Sandye Hathcoat

Gerry Hathcock
Jania Hawkins
Pamela Hay
Sarah Hay
Elizabeth Hayden
Jim Heaton

Kathy Heffernan
Craig Heidinger
Ruth Henderson
Susan Henderson
Joanne Henthorne
Vicki Henthorne

Cherry Hicks
Judy Hicks
Chuck Hill
Steve Hill
Barbara Hobson
Ligea Hodgson

Tom Hoflich
Donna Holland
Theresa Hollingsworth
Dianne Hood
John Hood
George Hooper

Barbara Hoover
Phil Hope
Larry House
Marcia Hudson
Danny Hunt
Sandy Hunter

CLASS

Jack Husted
Sandy Hutton
Jack Ingram
Elaine Ives
Sharon Jacobson
Becky James

Gary James
Sandy James
Joel Jankowsky
Eloise Janssen
Pete Janus
Robert Jenkins

Mark Jennings
Roger Jobe
Kay Johns
Mike Johns

Ronnie Johns
Arthur Johnson
Charles Johnson
Gary Johnson

She's a real McCoy.

Kathy Johnson
Lance Johnson
Linda Johnson
Linda Johnson

Brenda Johnston
Jim Johnston
Jimmy Johnston
Mindy Johnston
Jan Jones
John Jones

Linda Jones
Susie Jones
Don Kahl
Pat Kalb
Jim Karsteid
Rita Keas

JUNIOR

Preparing for the Valentine Dance!

Kathey Keeter
Alice Kenney
Susie Ketch
Roy Killian

Steve Kimball
Ferrell Kirtley
Sherry Kitrell
Kenny Klein

Eddie Kline
Carol Klink
Ken Knarr
Janet Knippa
John Knittle
Shirley Krebs

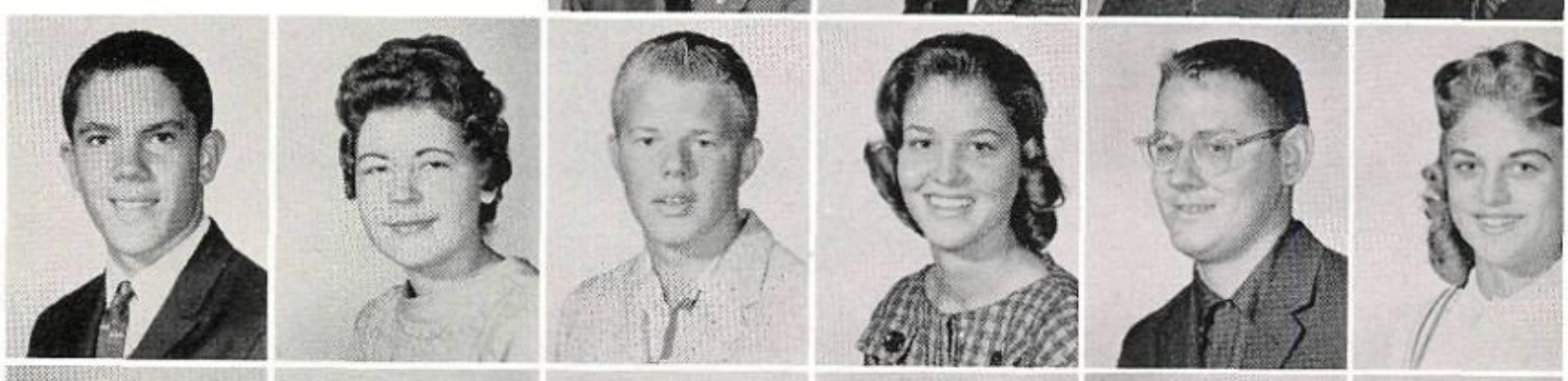

Vic Kulp
Carolyn Lairmore
Ted Lamb
Sydney Lancaster
Roger Lane
Rick Lang

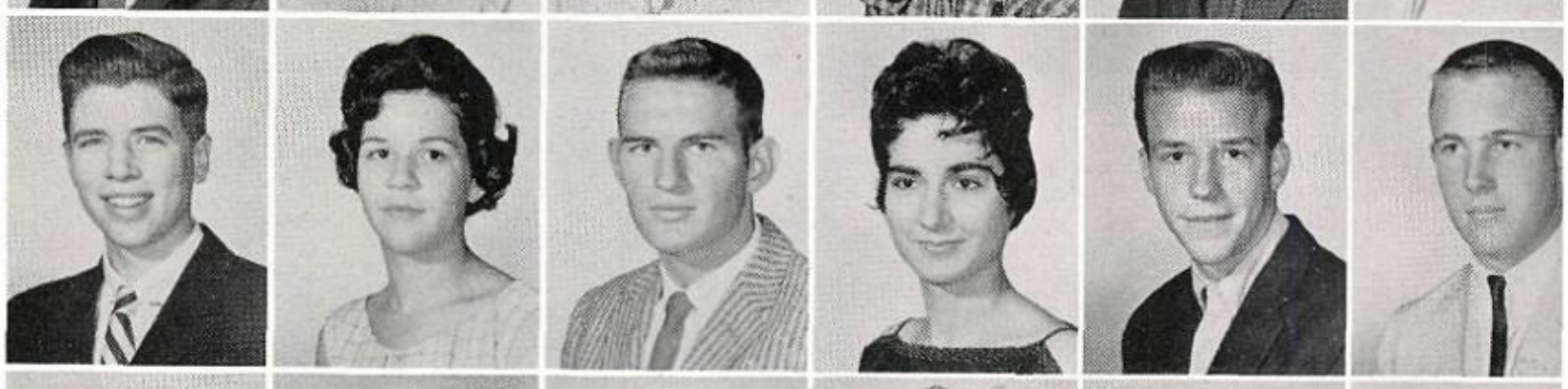

James Laster
Skip Laughlin
David Lawson
Judy Lawson
Jimmie Lechlider
Nancy LeCrone

Floyd Leighty
Pat Leonard
Jerry Letzkus
Joyce Levy
Bill Lewis
Gary Lewis

Pat Lile
Judy Lively
Judy Lynn Lipshy
Richard Locasso
Sandra Long
Hap Lowry

CLASS

Jo Jean Lowery
Susan Ludman
Marlis Jo Lusk
Andy Lutman
Mary Lynn
John McAuliffe

Jean McClure
Mac McClure
Chuck McConnell
Poppe McCormick
Suzanne McCulloch
Richard McDaniel

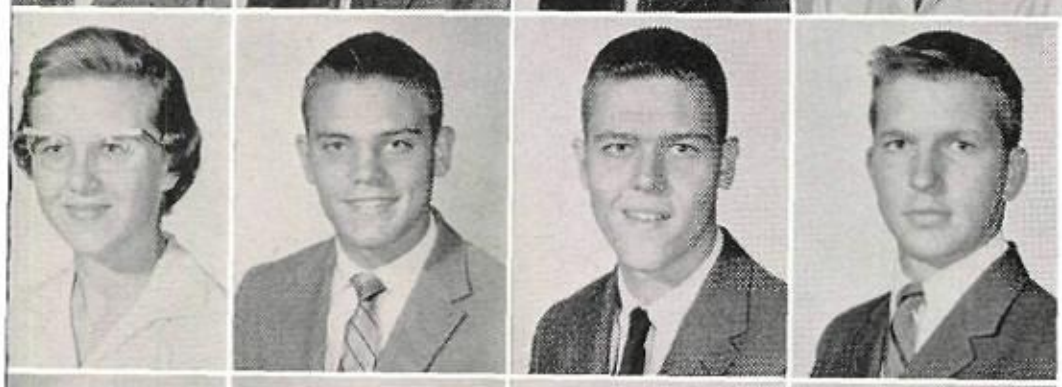

Donna McElroy
Monty McGinnis
Robert McGinnis
Gary McGovern

Mike McGraw
Pat McInerney
Bob McIntosh
Bonnie McIntosh

Dick McIntosh
Tom McIntyre
Phillip McPerson
Judy Maddox

Expecting?

Carol Manton
Mary Markham
Charles Markusich
Jack Marsee
Ronnie Marsh
Andrew Martin

Bill Martin
Dick Martin
Wanda Martin
Judy Massaro
John Mattews
Gay Mattocks

JUNIOR

May I have your autograph?

Mike May
Merrily Meek
Linda Mehlhorn
Demetria Meier

Lois Meyer
Mary Michel
Barbara Miller
Chris Miller

Kenneth Miller
Lynn Miller
Mike Miller
Mickey Mills
Carol Mitchell
Jane Mitchell

Ada Dee Mobley
Marion Moody
Linda Moore
Jeff Morgan
Linda Morgan
Marilyn Morris

Ronnie Morrison
Jim Mossey
Ralph Moyer
Mary Ann Moyers
Dianne Mullins
Marilyn Murphy

Jeff Musick
Ronald Myers
Barbara Naifeh
Anne Nash
Diane Nash
Jan Neal

Joelene Nelson
Metzie Nichols
Anna Norberg
Tom O'Leary
Ed Orr
Nadine Orwig

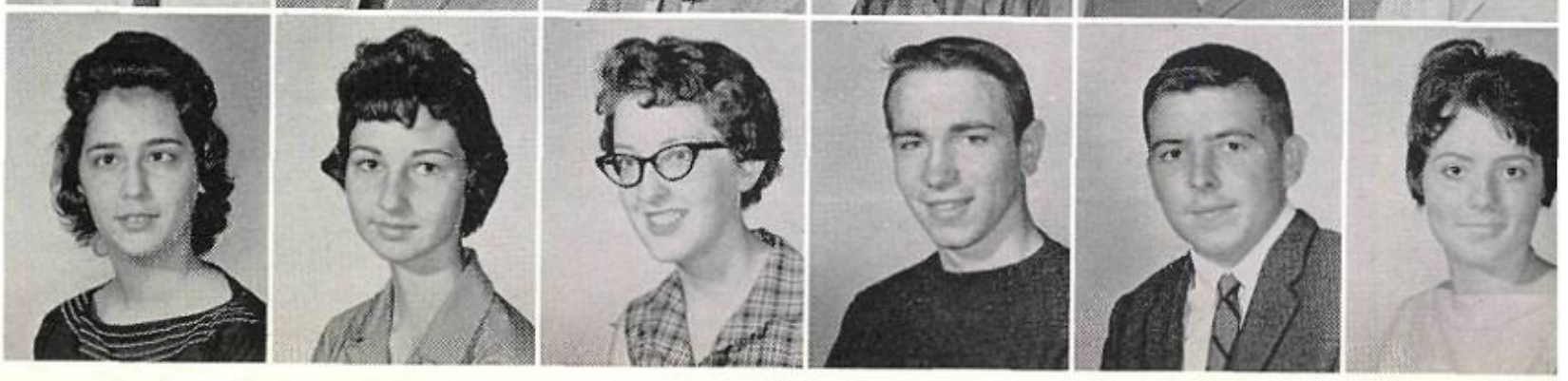

CLASS

Carole Oshry
Francis Overturf
Carol Owens
Diane Owens
Ronnie Page
Gary Parker

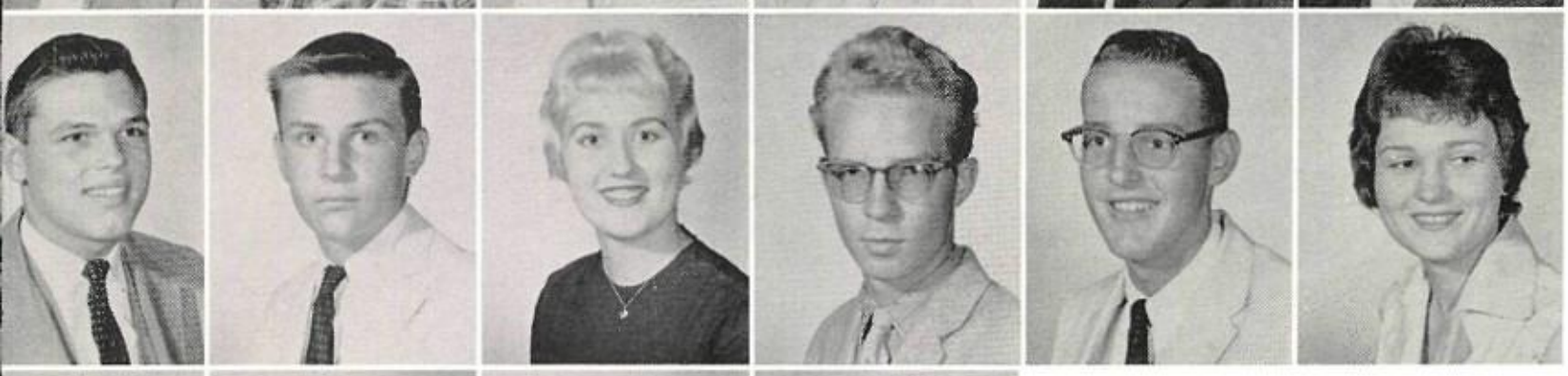

Marvin Parker
Pete Parker
Shari Parker
Mike Parrack
Don Patterson
June Patton

Hank Paulca
Suzanne Paynter
Kay Pearce
Mike Peery

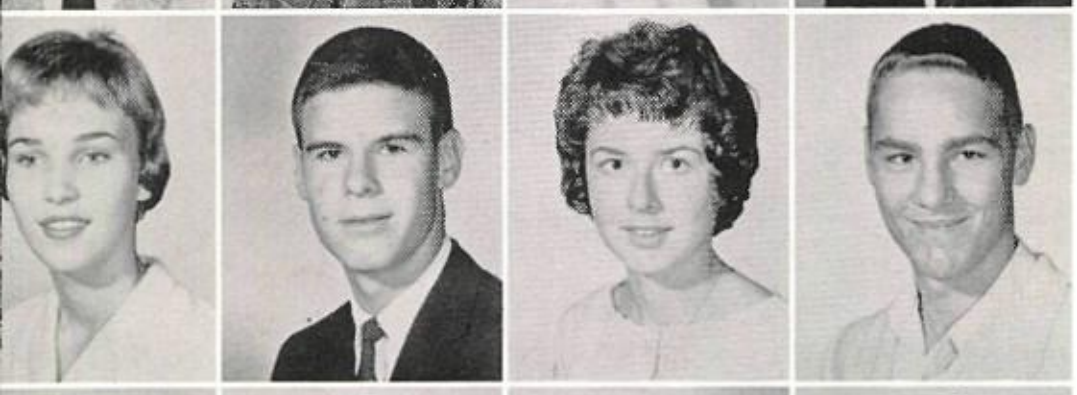

Judy Pennington
Danny Pentecost
Sally Perrine
Butch Peterson

Pam Peterson
Ronald Peterson
Mary Ann Phelps
Bob Phillips

Doug Pierce
Dick Pongratz
John Pope
Judy Popejoy
Francis Poplin
Jack Pressnall

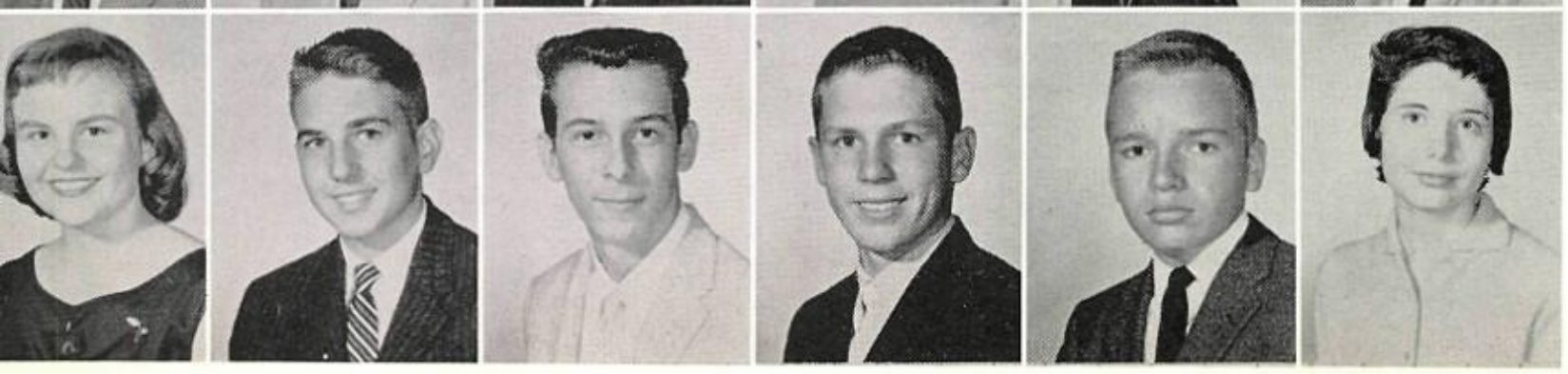

Sally Prigg
Robert Provine
Tom Raffensperger
Kent Rasmussen
David Ratliff
Barbara Reed

JUNIOR

All for the Hatfields stand up and holler!

Russell Reed
Tom Reyburn
Dallas Rhoden
Joel Rich

Rick Richardson
Jana Richey
Mike Riley
Tom Roach

David Roark
Kay Roberts
Ronnie Roberts
Ann Robertson
Kathy Robinson
Shirley Rodgers

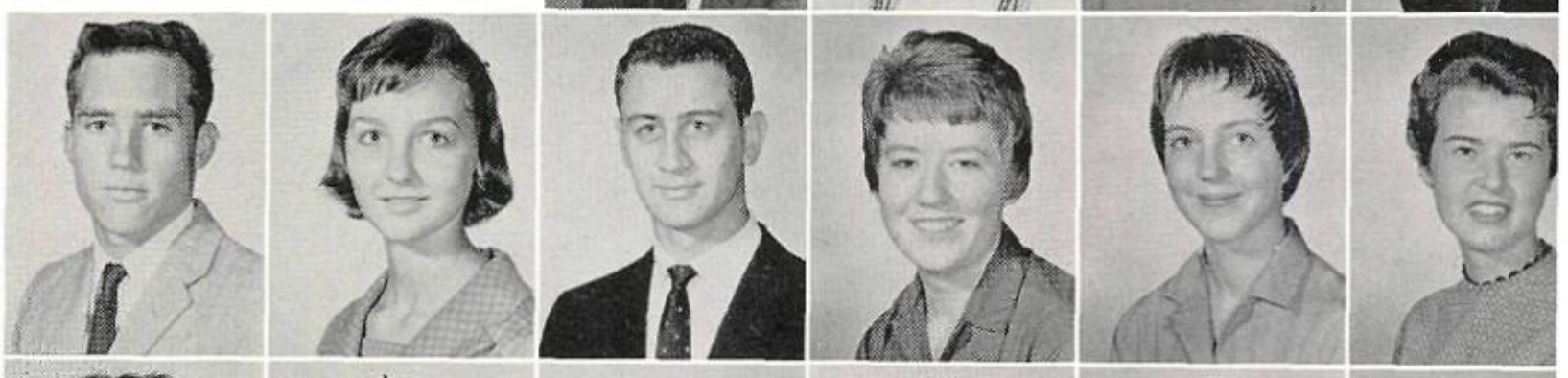

Sue Ann Rodgers
Joe Rohr
Lynn Rollins
Tom Roney
Georgia Rose
Robert Rosebush

Carol Ross
Kenneth Ruffin
Elaine Ruggles
Alice Rumbaugh
Jon Running
Pam Russell

Karen Sackett
Jean Sadler
Frances Salle
Steve Samvelson
Phil San Angelo
Cheryl Sanders

David Sanders
Patti Satin
John Savolainen
Tom Sawyer
David Scales
Richard Schafer

CLASS

Andi Schlanger
Ned Schlosser
Tom Schrantz
Bonnie Scott
Lelia Scott
Sandy Scott

Betsy Sear
Bob Seckler
Jacque Selph
Bonnie Seratt
Judy Sexson
Gary Shapiro

Kathy Shapiro
Lynne Shapiro
Sue Shelby
Roy Shell

Phyllis Jo Shelton
Kay Sherman
Kaarin Shields
Chuck Shipley

Carolyn Shirck
Mel Shockley
Phil Shood
JoAnn Sicka

Yea, McCoy's, sell 'em!

Alexis Sikkink
Bill Simpson
Randy Singleton
Fred Slicker
Bill Smith
Buddy Smith

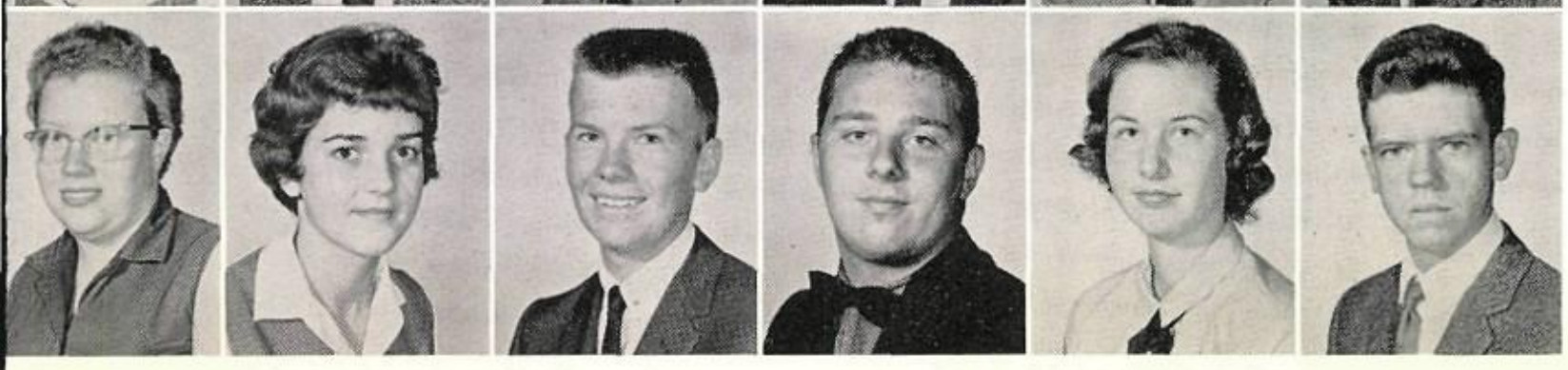

Claudia Smith
Diane Smith
Freddy Smith
Jim Smith
Linda Smith
Scott Smith

JUNIOR

"She walks in beauty like the night."

Sharon Smith
Susan Smoot
Jeff Smyth
Mike Snow

John Sober
Steve Somers
Sande Soule
Link Spann

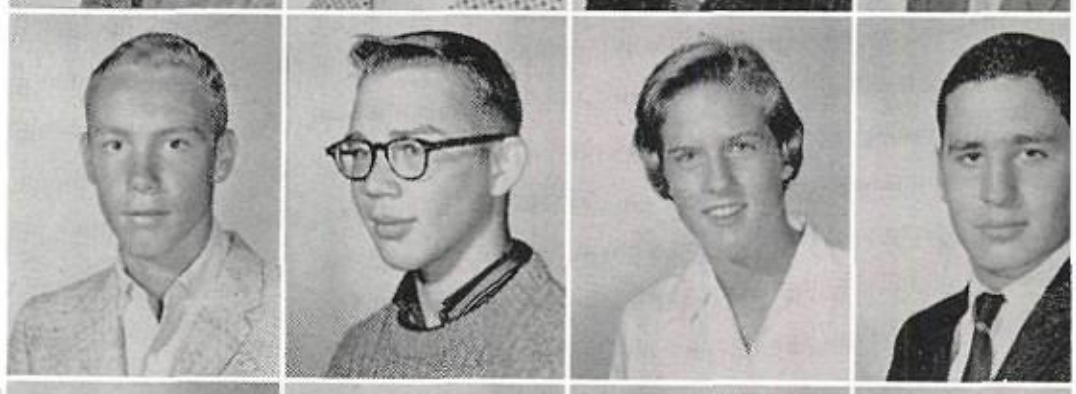

Jack Sporgin
Joan Squire
Patricia Steele
Sue Stephens
Jerry Stokely
Freddie Stormm

Gary Stover
Garry Strouse
Doris Summers
Sigrid Sunduahl
Dick Sweet
Bob Sykes

Larry Tanner
Sheila Tatroe
Gwen Taylor
Lisa Taylor
Susan Taylor
Jerry Teel

Skipper Teel
Pat Tetrick
Judith Thomas
Kaye Thomas
Pat Thomas
Jim Thrash

Pat Tibbens
Jewell Tidwell
Suella Todd
Karen Traw
Carolyn Tredway
Betty Truttman

CLASS

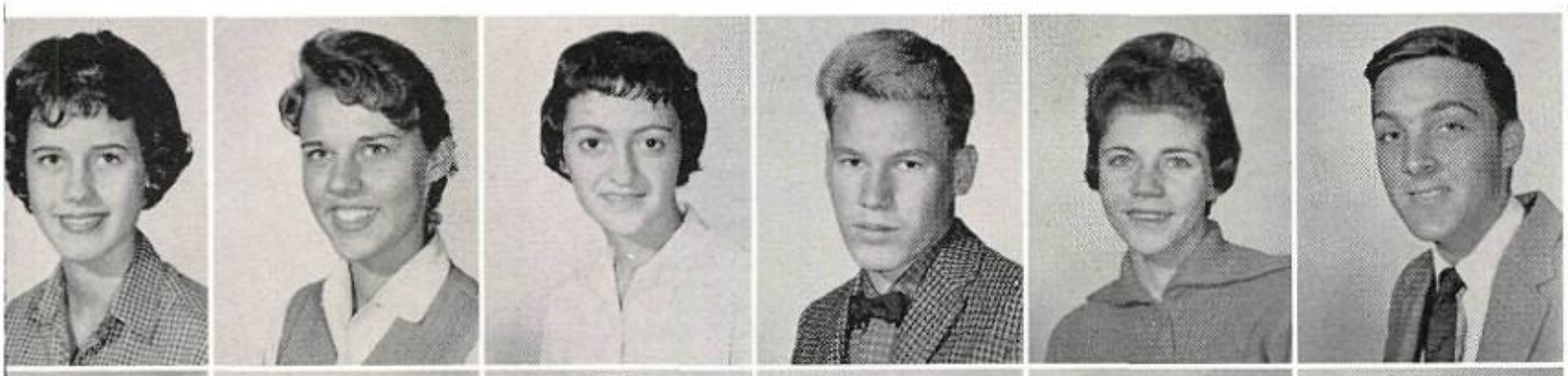

Joel Tucker
Sandy Turley
Martha Turnbow
Glynn Turner
Johynne Turner
Ronnie Turner

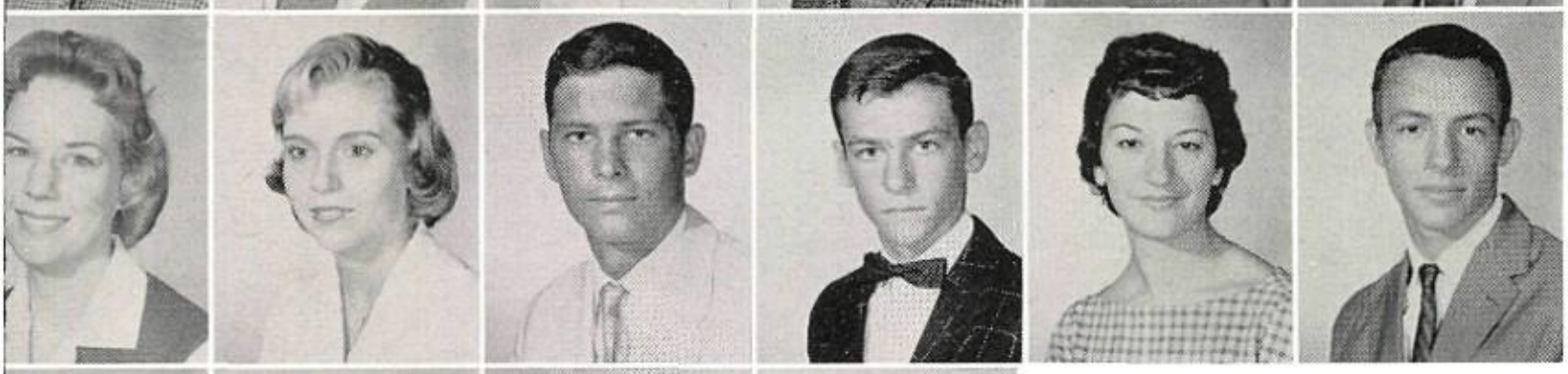

Judy Unwin
Linda Ussery
Neal VanFossan
Jim Vincent
Barbara Vogel
Don Vogel

Roger Vrooman
Jerry Wade
Don Wagner
Cathy Wallace

Our ever-lovin' sponsor, Berna Dean Morrow.

Karla Walton
Sherry Ware
Fritzie Warren
Bill Watson

Ruth Webb
Carole Weiszmann
Carolyn Wenger
Wally Wenzel

Ken West
Wes West
DeAnn Wheatcraft
Patty Wheatley
Jeanie Whited
Mike White

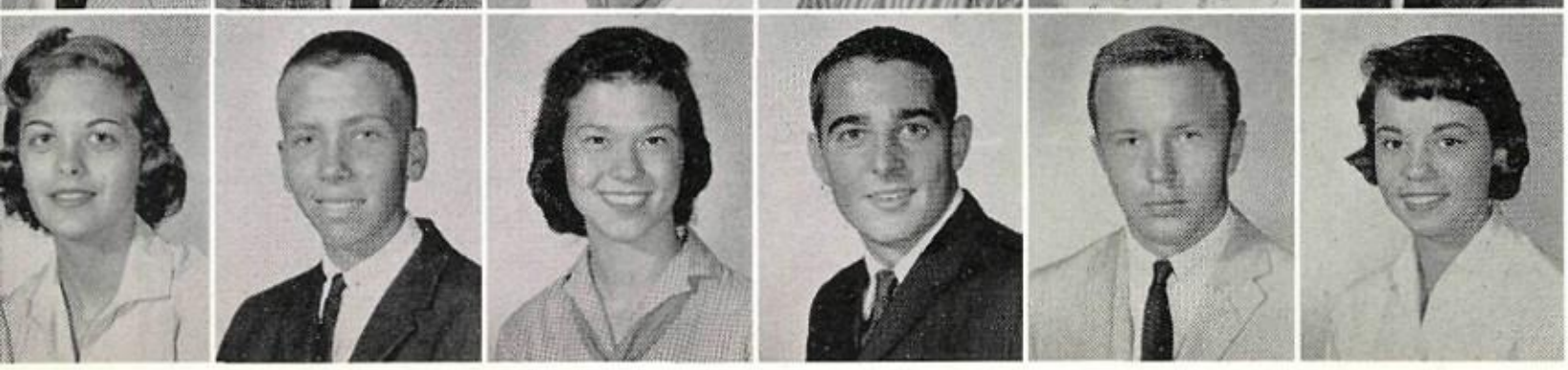

Peggy White
Pete White
Sharon White
Tom White
Mike Whitt
Betsy Wienecke

Dave Curnutt, Betsey Wienecke, Kathy Robinson, JoEl Tucker, and John Jones are busily at work on posters for the smash hit, "Bells Are Ringing."

Dyke Wiley

Dianne Wilkerson

Jim Wilks
Anne Williams
Chuck Williams
Davis Williams
Jim Williams
Karen Williams

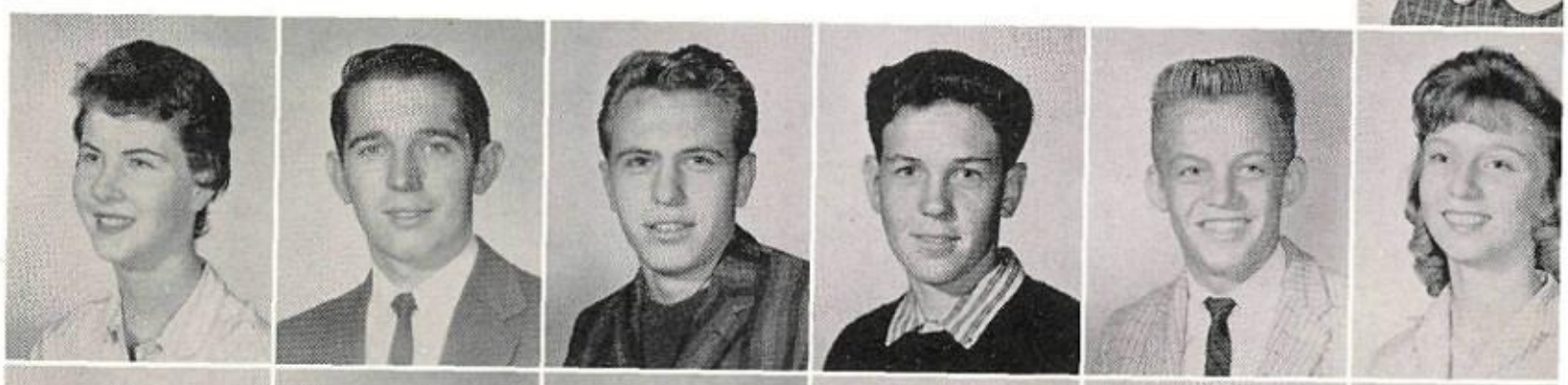

Larry Williams
Jan Williamson
Clair Wilson
Dick Wimbish
Nancy Winslow
Carol Ann Winters

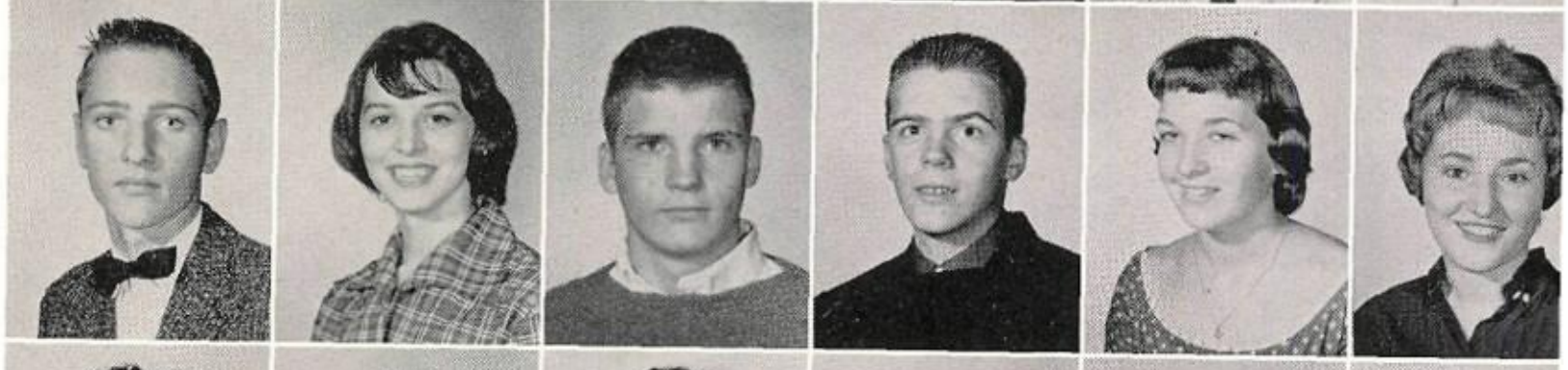

Kathy Winters
John Wise
Linda Wise
Judy Woods
Gail Work
Bobby Wright

Betty Wright
Cathie Wright
Nancy Yeager
George Yetter
Jerri Young
Jerry Yount

Barbara Zahn
Betty Zahn
Stuart Zarrow
Garth Ziege
Ann Ziemer
Mike Zulkey

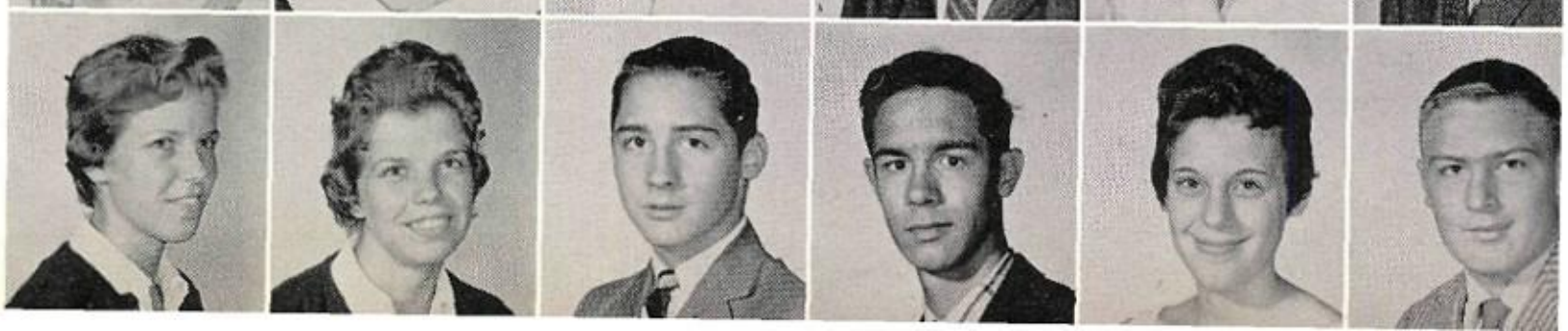

JUNIOR ACTIVITIES

A thing of beauty is a joy forever.

Sell those tickets!

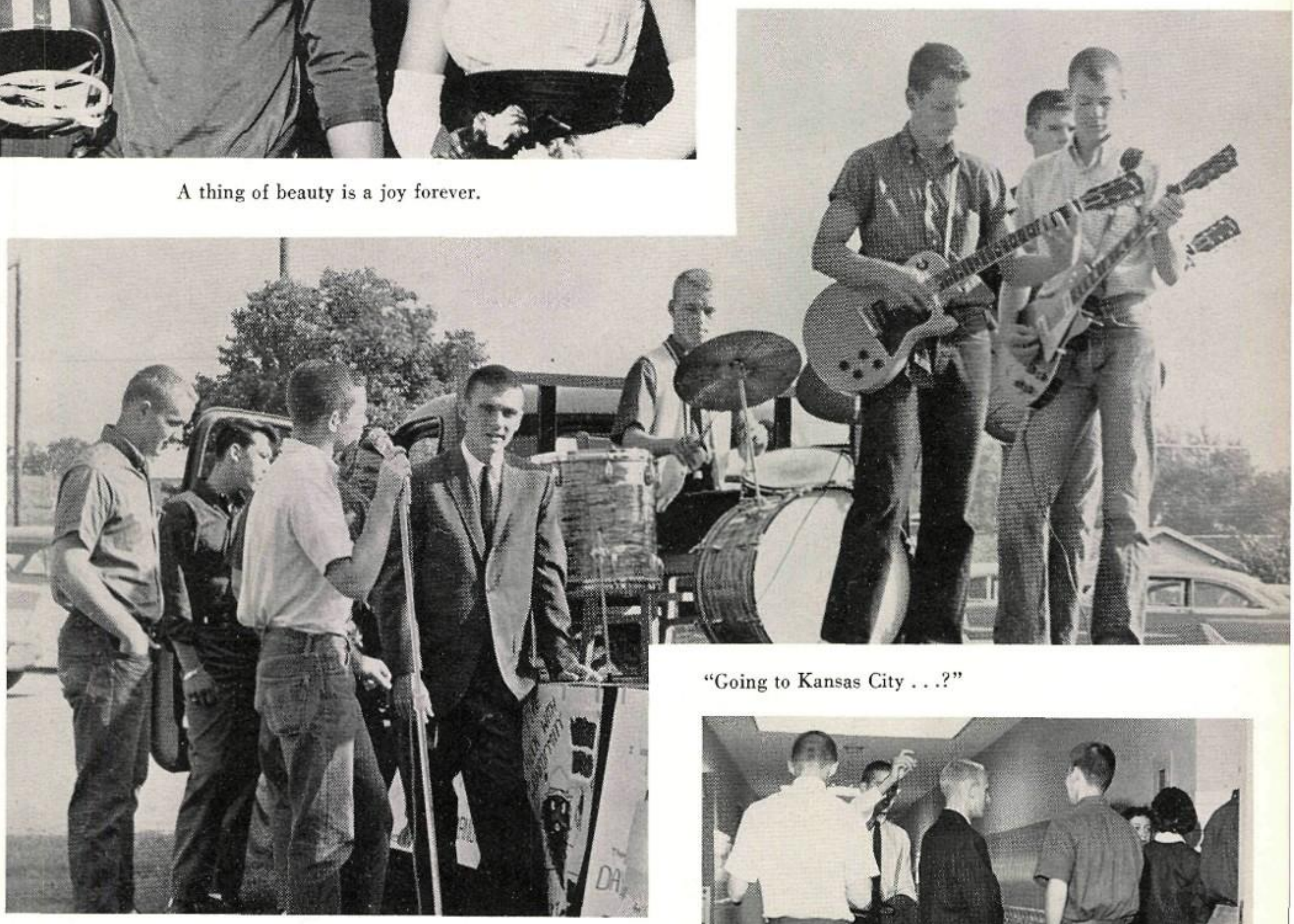

"Going to Kansas City . . .?"

After strict interrogation, five emerged as finalists for the Foreign Exchange student from Edison. They are, left to right, Anne Williams, Gay Mattocks, Ron Roberts, Elaine Ruggles, and Peggy White.

Nervously awaiting election returns.

SOPHOMORE CLASS OFFICERS

The first year in high school is always a busy one and the students pictured above have the added task of leading their classmates toward the best possible year. The officers are, from left to right, Gerry McNeal, social chairman; Jan Creekmore, treasurer; Tucky March, secretary; Skip Iba, vice president; Pat Fogarty, president.

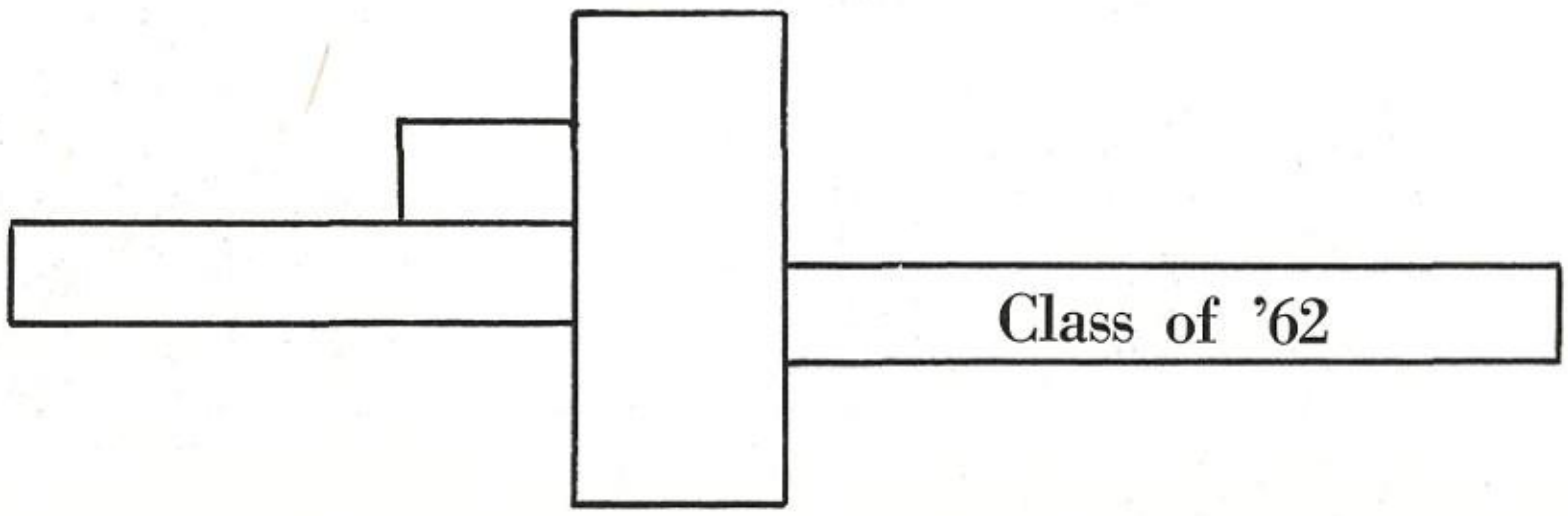

SOPHOMORE BOARD

The Sophomore Board has had many activities and good times this year. Under the able direction of the officers and Mr. Stan Harrison, sponsor, they have planned and carried out the Victory Mixer after the Central game, the class play, a tea for the sophomore homeroom teachers, and the annual Spring dance. Pictured standing from left to right are, Stan Harrison, Bill Buchanan, Steve Garner, Bert Fisher, Skip Iba, Gerry McNeil, Pat Fogarty, Tucky March, Jan Creekmore, Scott Abel, Mike Schlosser, Jim Schaner, Dave Hicks. Seated, left to right, are, Nancy Singleton, Marilyn Kapner, John Broach, Liz Mungen, Danny Miller, Jan Burnett, Linda Rainwater, Dana Elias, Shirley Satterfield, Alan Livingston, Kay White, Helen Hays, Rick Stevenson, Brenda Baker.

SOPHOMORE

Mirror, mirror on the wall . . .

Donna Jean Abbott
Scott Abel
Steve Abraham
Sandy Abshire

Marty Adair
Bob Adams
Roberta Lee Adams
Robert Ahrens
Joan Allen

Nancy Allison
Alice Andelman
Bob Anderson
John Anderson
Russell Anderson
Sissy Anderson
Sharon Avery

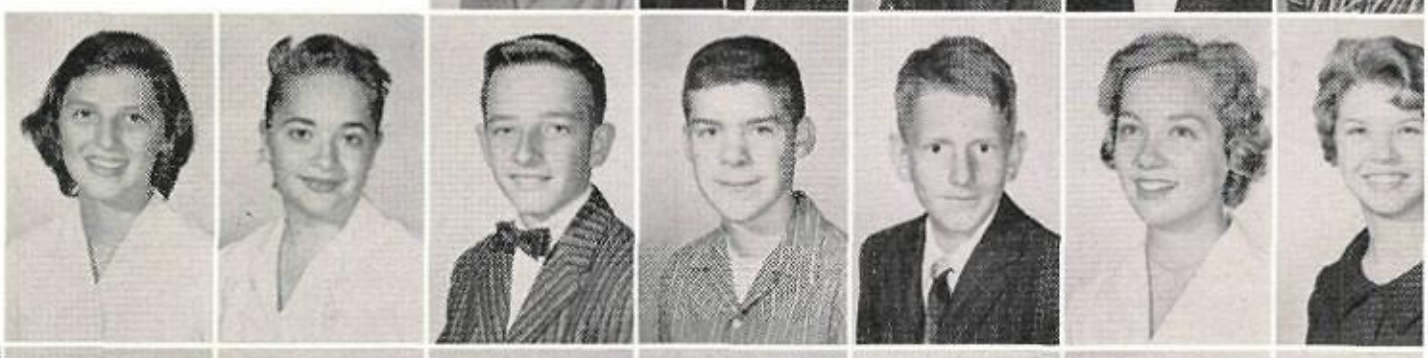

Carolyn Axton
Dan Babcock
Barbee Bagwell
Bryan Bagwell
Brenda Baker
Cindy Baker
Dwyer Baker
Ken Baldwin

J. Pat Banks
Larry Barnes
Don Bass
Tom Baty
Lloyd Bauman
Gary Beal
Georgia Beatty
Ann Beeby

David Bell
Eddie Bell
Jane Berg
Charlene Bidasio
Bob Bigelow
Sharon Bishop
Susie Black
Barbara Blackstock

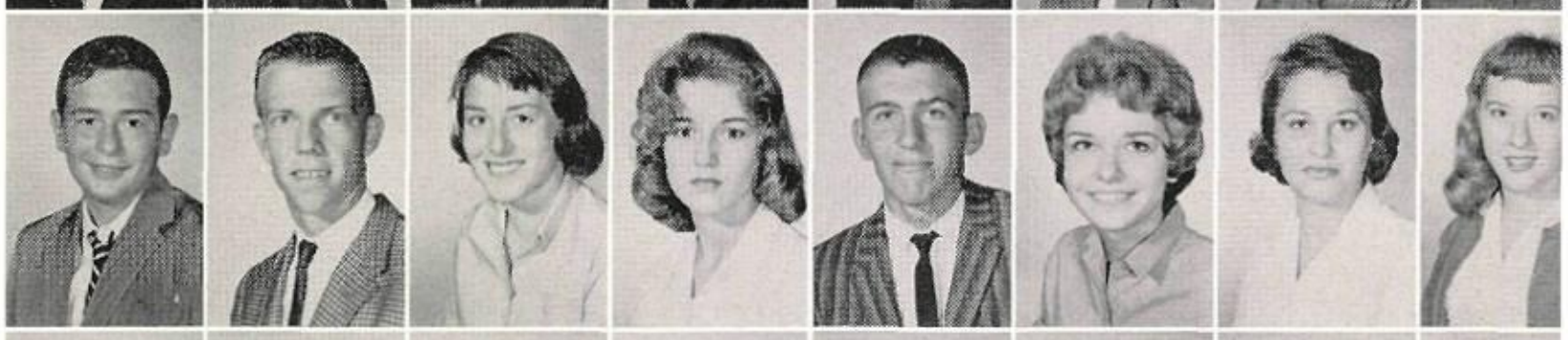

Randee Blankenship
John Bledsoe
Judie Bloomquist
Bruce Blount
Patti Blue
Jill Bogart
Babs Bolton
Sherry Bowles

CLASS

James Braley
Mary Breeding
Judy Bright

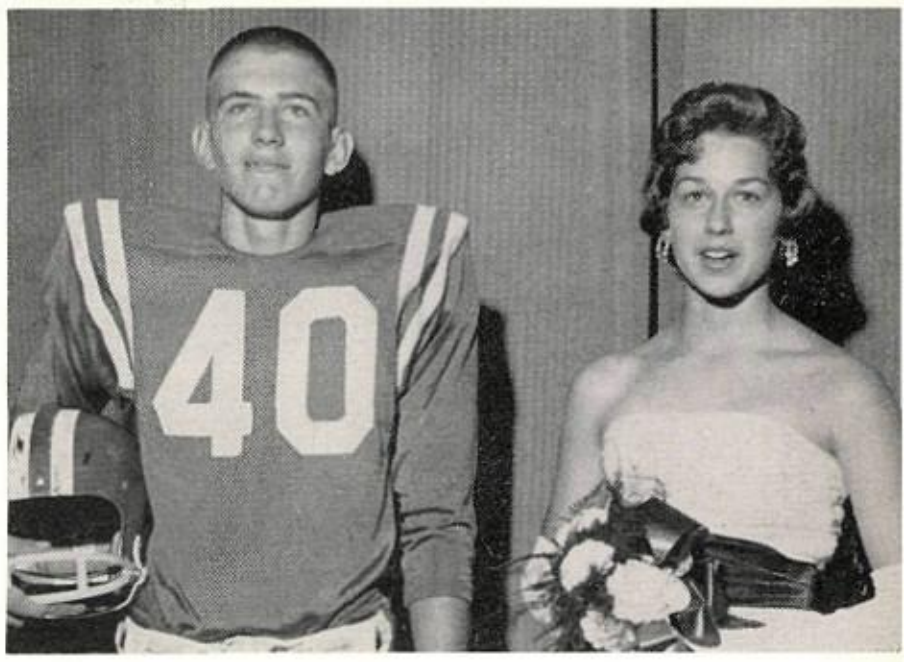

. . . Who is the fairest of them all?

John Broach
Gretchen Brockman
Betsy Brooks
Bob Brown
Darrell Brown
Patsy Brown

Julie Brunis
Jim Brussel
Bob Bryarly
Bill Buchanan
David Bullwinkel
Diana Bunn
Pam Burck

Kenneth Burnes
Jan Burnett
Lynna Burt
Justin Byers
Bryan Cahen
Jack Camden
Forrest Cameron
Jean Campbell

Josie Campbell
Tom Carey
Jim Carter
Mike Carter
Rick Carter
Sharon Carter
Bill Carwile
Ken Case

Ara Cauvel
Art Cavanagh
Carol Caylor
Scotty Chalmers
Bob Chamberlin
Cheryl Chandler
Mary Anna Chandler
Mike Christ

Suann Claiborn
Mike Clifford
Bryan Close
Candy Cobb
Rusty Cobb
Bill Cody
Roger Coffey
Sheila Cohen

SOPHOMORE

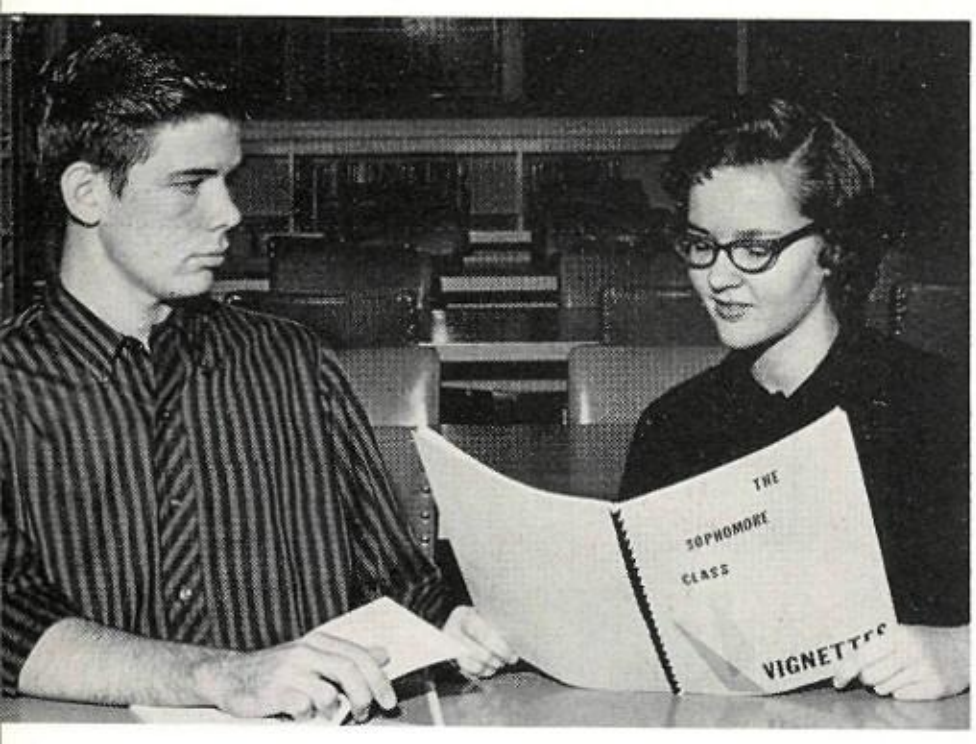

The new "Vignettes" editors, setting out in the path made by their predecessors, are Judy Roper and Bob Brown.

Charles Cole
Cheryl Cole
Steve Cole
Davy Coleman

Mike Coleman
Carole Collins
Ronald Collins
Judy Combs
Mike Conley

Pat Connole
Bob Cook
Judy Cook
Jon Coon
Beverly Cooper
Jim Copass
Dolly Corbett

Linda Cottrell
Connie Courtner
Sherry Cousins
Barbara Cowan
Homer Cowan
Judy Cox
Karen Craig
Jim Crawford

Jan Creekmore
Patsy Crisp
Robert Crombie
Kay Crosby
Francey Cruce
Danny Cupp
Pattie Sue Curby
Linda Curlee

Ronda Cushing
Craig Dalton
Barbara Davis
Carole Davis
Creig Davis
Laquita Davis
Linda Dawson
Betty Day

John Deering
Jim DeSalva
Teresa DeSirey
Paula Desjardins
Nancy DeWitt
Eldena Dickey
Bill Dickinson
Bill Dickson

CLASS

A bird's-eye view of a germ.

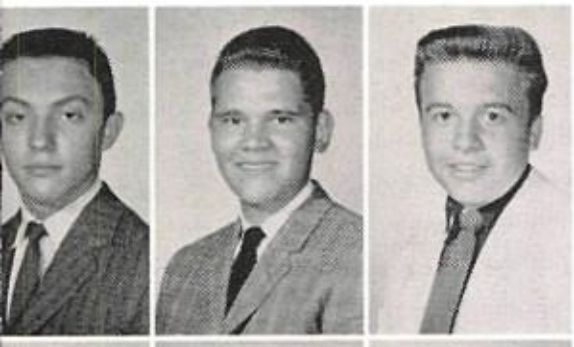

Ronnie Dillon
Dean Donnaleck
John Dorrill

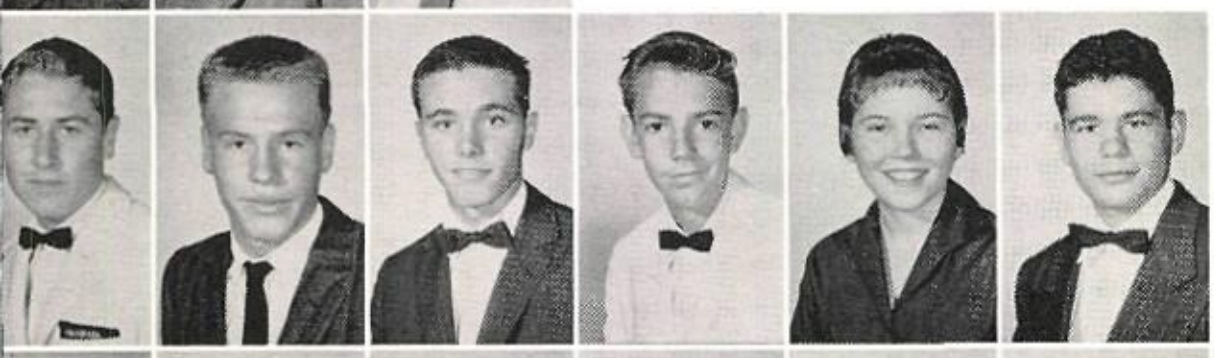

Gary Doublin
Jim Dougherty
Scott Droke
Don Duca
Marilyn Duecker
Charles Dunn

Peggy Dunsmoor
Connie DuVal
Jerry Dye
Sharon Dykes
Eddie Eaves
Millie Eby
Dana Elias

Carole Elkinton
Barbara Elliott
Michael Elliott
Carole Ellis
Jon Engdahl
Priscilla England
Dennis W. Ervin
Jim Espasito

Kathy Evans
Richard Evans
Robert Evans
Lynda Fairchild
Lynn Falkensten
Jim Farrell
Jack Farrier
Bill Faulkner

Arlie Fedman
Sandy Fenwick
Mickey Fike
Martha Finch
Jack Fischer
Bert Fisher
Jon Fisher
Robert Flaa

Susie Fleeger
Ginger Flynt
Pat Fogarty
Doug Forrest
Carol Foster
Tommy Fowler
Robert Francis
Jimmy Frank

Who's so fascinating, Diane?

SOPHOMORE

Linda Franklin
Steve Franklin
Paul Freeborg
Dan Freeman

Dave Friend
Mary Jane Friman
Richard Frommie
Margaret Fuller
Carolyn Funk

Bob Funk
Nell Gaither
B. J. Galloway
Bruce Garbade
Judy Garland
Steve Garner
Eddie Gawf

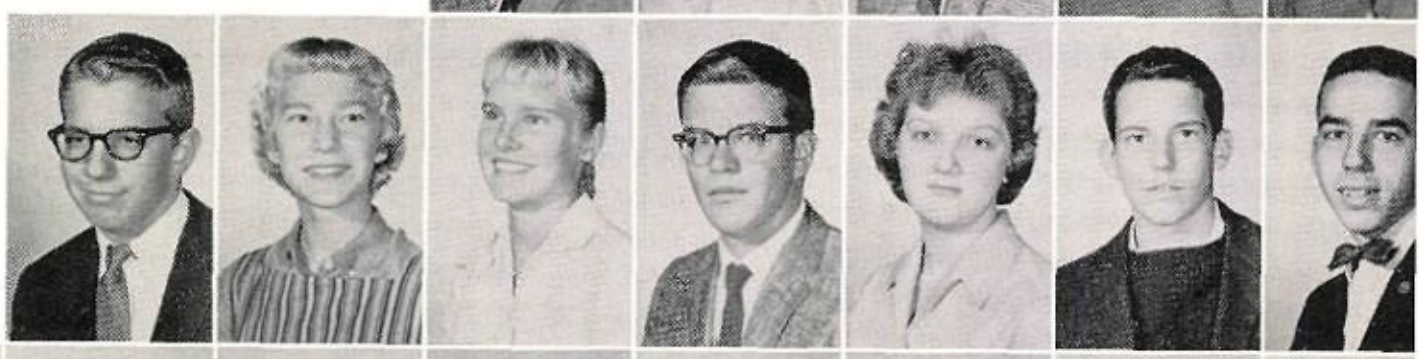

Bill Gayle
Glenda Gibson
Bob Gilbert
Dean Gilbert
Leslie Gill
Rhoda Gill
Melvin Glasgow
Mary Glenn

Gary Glore
Peggy Golden
Connie Gooch
Tobe Gooden
Patti Goodwin
John Gorney
Margaret Gowans
Jim Graham

Jacque Green
Bobby Griffin
Jerry Griffin
Gary Griffith
Shirley Grigsby
Gary Grimshaw
Gary Groom
Mike Gubser

Deanne Gunter
Dave Gurthet
Paulette Gustin
Cathy Haas
Ginger Hagen
Allen Hahn
Sharon Haines
Larry Hall

CLASS

Pete Hall
Jonna Halteman
Chris Hamill

Straight E's?

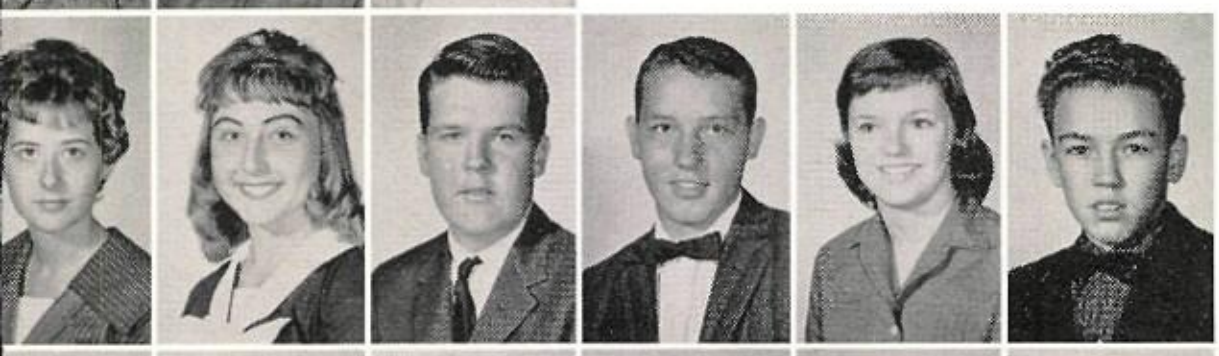

Leslie Hamman
Kathy Hanna
Harley Hannaford
Larry Harden
Cookie Harper
Terry Harper

Connie Harrill
Ted Harris
Karen Haworth
Dianne Hay
Tim Hayes
Helen Hays
Steve Heaston

Walt Heath
Christine Henry
Billie Sue Hedges
Sharon Heiman
Mike Henderson
Judy Hendrickson
Dave Henley
Vicki Henrichs

Judy Henshaw
Mary Anne Hensley
Christy Herndon
David Hicks
Susie Hill
Kenny Hines
Roger Hines
Sue Hinnant

Bill Hobbs
Don Hoflich
Jack Hogan
George Holbert
Nancy Holt
Marcia Holway
Paula Hopkins
Ronnie Howerton

Pat Hudelson
Janet Hughes
Nadine Hulsman
Larry Humes
Deanne Hunter
Jeanne Hunter
Allen Hutchinson
Pat Hutson

SOPHOMORE

A little louder please!

Skip Iba
Bob Jackson
Jody Jackson
Roz Jacobs

Ingrid Jacobson
Susan James
Don Jameson
Alice Jarboe
Marilyn Jobe

Leanne Johanson
Marilyn Johns
Darrel Johnson
Helene Johnson
James R. Johnson
James T. Johnson
Judy Johnson

Pee Wee Johnson
Richard Johnson
Peggy Johnston
Ronnie Johnston
Dean Jones
Wesley Jones
Marilyn Kapner
Steve Kelley

Craig Kemmerer
Clarke Kendall
Allen Kennedy
Karen Keplinger
Walter Kettemen
Nancy Kettler
June Kidwell
Marjorie Kiger

Carlton King
Joyce Kirk
Richard Kisner
Linda Kite
David Kittrell
Dick Knittle
Patti Kramer
Kathryn Kumbola

Larry Lambert
Charles Lawson
Gary Lawson
John Lawson
Carol Lee
Gretchen Le Master
Marsha Lesher
Frank Lewis

CLASS

Mary Lisle
Sally Livingston
Sandra Loring
Jill Lowry

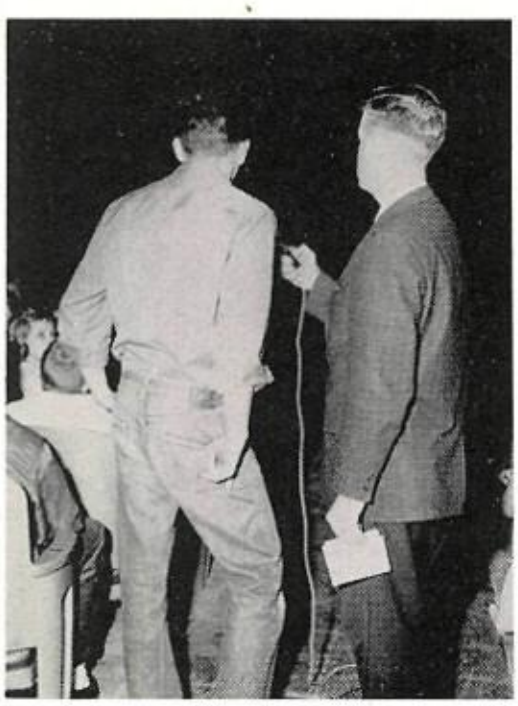

Who discovered America?

Linda Luker
Andy Mace
Bill Machulis
Pam McCabe
Patricia McCabe
Susan McCoy

Diane McCune
Jim McDaris
Mary Ann McDonald
John McFarlin
Beth McGraw
Tom McInerney
Kent McKee

Kenneth McLaughlin
Leslie McMillin
Gerry McNeal
Nancy McQueen
John Maher
Madeline Maher
Bruce Mahon
Tucky March

Brooks Marshall
Bill Martin
Ronnie Martin
Susie Martin
Ted Martner
Les Matthies
Sandra Mayfield
David Mead

Pat Meagher
Robert Meng
Ricky Messer
Carol Messmore
Mike Meyer
Jim Mickle
Gloria Middlebrook
Dorinda Miles

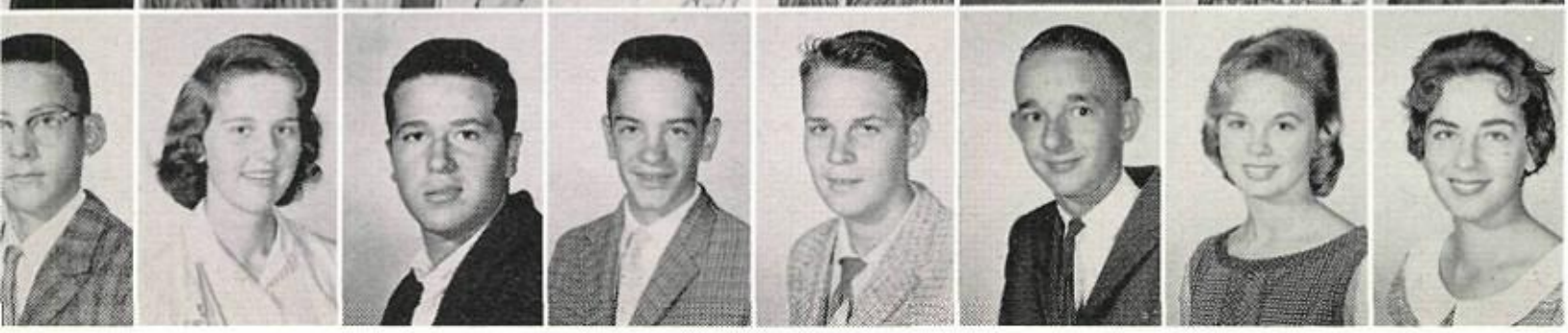

Steve Millard
Ann Miller
Danny Miller
David Miller
Garland Miller
Jim Miller
Merrily Mills
Sharon Mincheff

SOPHOMORE

Two more Edison lovelies!!

Mike Minshall
Carolyn Mitchell
Wayne Mitchell
Stephen Mohan

David Moncrief
Gerald Montgomery
Barbara Moore
Marilyn Moore
Glenna Morgan

Mary Jane Morgan
Mike Morgan
Jim Morris
Dianne Morrison
Jim Morrison
Liz Moyer

Nancy Mulcany
Cherye Mundy
Liz Mungen
Neva Murdock
Jim Murphy
Kathy Murphy
Mike Murphy
Helen Murray

Ted Murray
Nancy Musser
Eddie Myers
Suzanne Neely
Barbara Nelson
Karon Newsome
Diane Nichols
Sharon Nichols

Pat Nicholson
Paul Nowlin
Raymond Nunneley
Janie Oertle
Ricky Oglesby
Bill Oliver
Jon Oliver
Diane Olson

Gary O'Neal
Dick Orr
Shari Orrell
Sue Osborn
Jim Palm
Jean Palmer
Wayne Parker
Rick Parks

CLASS

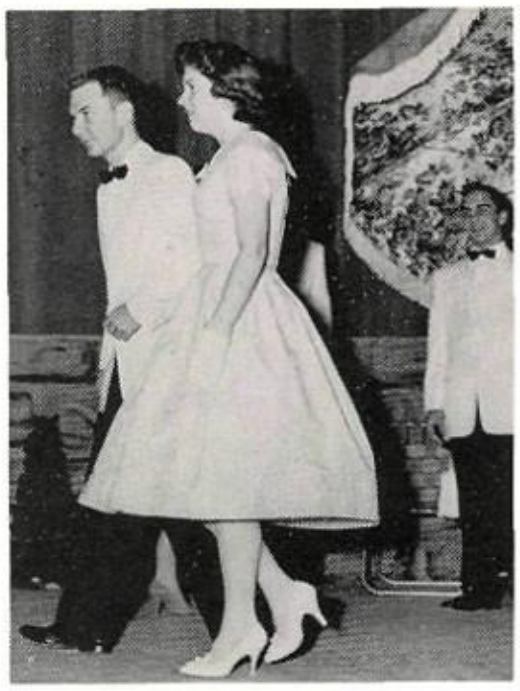

A pretty girl is like a melody.

Julie Patman
Bill Paulea
Toni Payne

Keith Pearce
Mike Pearl
Judy Pearson
Cherie Jo Perrault
Bob Persson
Ronnie Peters

Don Peterson
Joyce Phillips
Jim Philp
Suzanne Pitcock
Charles Plowman
Charlie Potts
Bill Pratt

Linda Preston
Thomas Price
Mike Puckett
Jim Putnam
Rabon Marshall
Pamela Rader
Linda Rainwater
Evelyn Raska

Peggy Ratcliffe
Susan Ratcliffe
Pam Redfern
Linda Redman
Johanna Reece
Linda Reed
Duke Reeds
Kay Reilly

Don Renberg
Margery Rice
Carole Richmond
Sharlet Ridge
James Riley
Donna Risner
George Robb
Michael Robb

Hugh Roberson
Billie Sue Roberts
Van Roberts
Allen Robertson
Larry Robertson
Bernard Robinowitz
Charles Robinson
Kerry Robinson

SOPHOMORE

Who's bored??

Pat Robinson
Phil Romero
Jane Roper
Joyce Rose

David Ross
Craig Rubin
Nancy Rudd
Sally Rueb
Rick Russell

Mary Pat Ryan
Kaye Sandefue
Bill Sanders
Ruth Sanger
Shirley Satterfield
DeWitt Satterwhite
Carol Sauls

Pete Saunders
Pat Sayles
Ralph Scargall
Robert Schellstede
David Schermerhorn
Phil Schlecht
Mike Schlosser
Ron Schooler

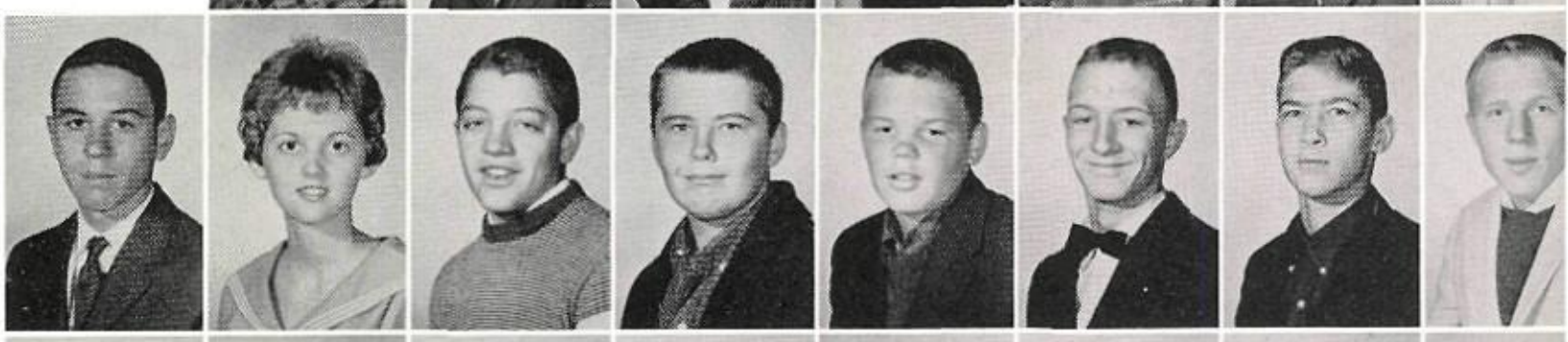

Kathryn Schuette
Phyllis Schwer
Lynda Scott
John Selk
Terry Semple
Judy Sessions
Jim Shanor
Ronnie Shaw

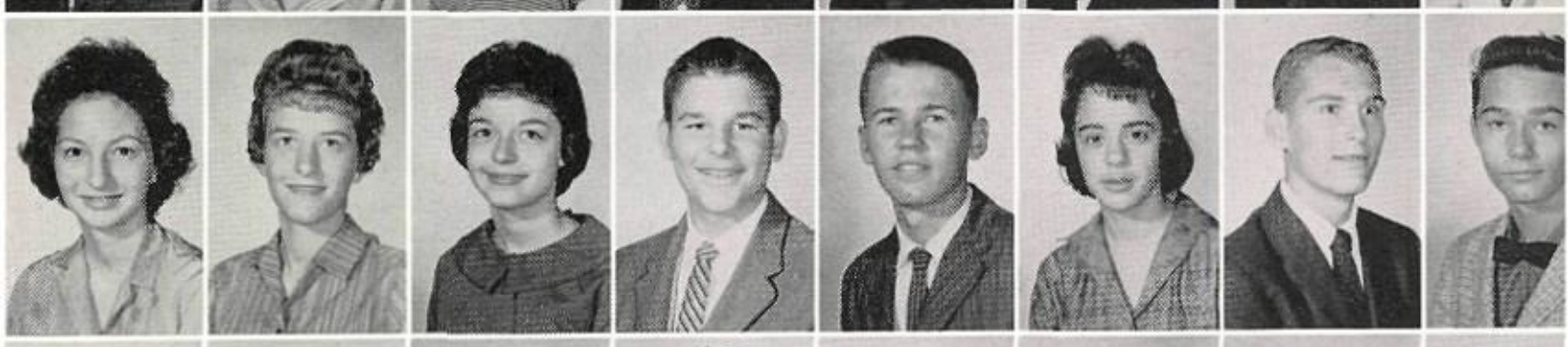

Mike Sherman
Aileene Sherrer
Delton Shilling
Joe Shoemake
Jack Shreffler
Terry Shurig
Clyde Sights
Roy Sikkink

Ronnie Silver
Peggy Simmons
Nancy Singleton
Bob Smith
Connie Smith
Nancy Smith
Susie Smith
Tommy Smith

CLASS

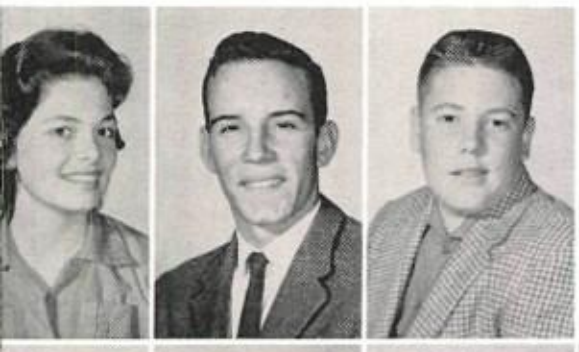

Paula Smoot
Reggie Smyth
Kenny Sole

Mrs. Mitchell

The situation is grave.

Kitty Soule
Billy Spearman
Sue Spears
Robert Spillers
Janice Stahl
Jan Stambaugh

Diane Steinle
Jim Stein
Bonnie Stephens
Denise Stephens
Shirley Stephens
Rick Stephenson
Carol Stevenson

Don Stockton
Steve Stockton
Bill Stokely
Cheryl Stone
Chuck Stoner
George Stroup
Bob Summers
Hal Suttle

Sandy Sweetin
Paulee Tankersley
Lynn Taylor
Dan Templeton
Walter Terry
Rickey Tessier
Donald Thayer
Jeanne Thomas

Jeannie Thompson
Judy Thompson
Patricia Thompson
Paula Thompson
Larry Thorne
Sandra Thorne
Tim Tipton
Tom Tipton

Linda Toliver
Terry Townsend
Forrest Towry
Nancy Turner
Carolyn Van Bibber
Connie VanBrunt
Mike VanHoose
Kay VanValkenburgh

Kathy Haas, sharing her lunch money with a Foreign Exchange student.

SOPHOMORE

Angela Vickery
Lana Vowell
Diane Wager
Deanna Wagner

Jim Wagner
Douglas Walker
Rick Walts
Bobbie Jo Ward

Mike Ward
Sandra Ward
Joan Warren
Lynne Watkins
Jill Watkyns

Sandi Watts
Pat Webb
Johnny Weis
Joan Welge
Bob Welsh
Lynne Welsh
Jayne Werner

Jane Weston
Ginny Wetherill
Jerry Wheatcraft
Dick Woeler
Claud Whitcomb
Kay White
O. D. Wicoff

Thelma Wieghard
Raymond Wiesen
Brad Williams
Janet Williams
Marilyn Williams
Ronnie Williamson
Anne Wilson

Carole Wilson
James Wilson
Jim Wilson
Lyle Wilson
Craig Wines
Gretchen Wise
Jane Witherspoon

CLASS

Jay Witter
Corky Wolaver
Jerry Wolfe
Julie Wolfe
Candace Wood
Linda Woodward

Dedra Wright

Judy Wright

Scot Wright

Who are these erudite ones?

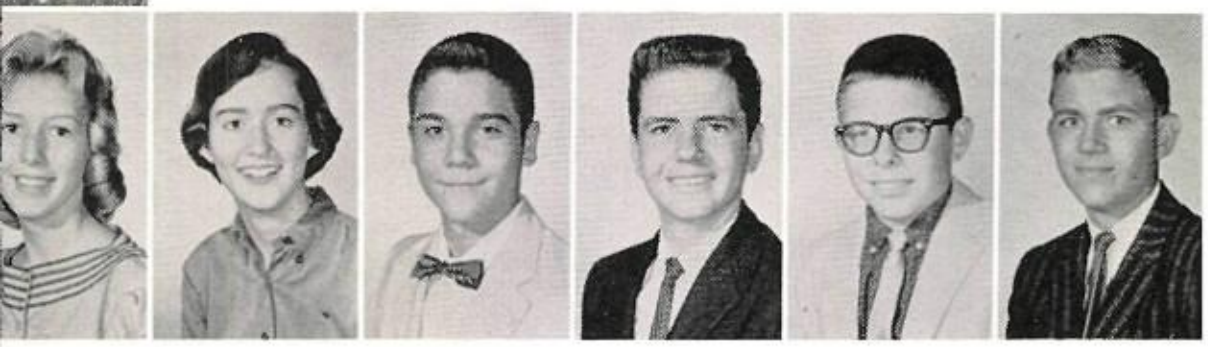

Sherri Wright
Ann Wyant
Jack Yankee
Gary Yeck
John Yount
Barry Zimmerman

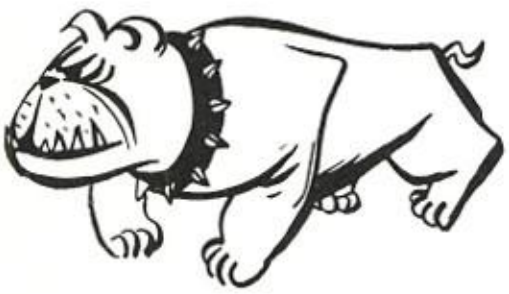

FRESHMAN CLASS OFFICERS

The Freshman Class has participated in many activities this year. Under the superb leadership of Jim Mayden, president; Nancy Mullendore, vice president; Judy Waters, secretary; and Shirley Wilson, treasurer; the Freshman Class has sponsored a play, a dance, and a clean-up Edison campaign. They have great potential which is indicative in their choice of leaders and are waiting with immense anticipation for the day when they will become full-fledged sophomores.

Class of '63

Linda Adair
Bob Adams
Margo Altman
Velda Ames

Gary Anderson
Jeanette Anderson
Nancy Anderson
Walter Archibald
Gwen Arnn
Joan Arrington
Peg Atkin

Bruce Bachus
Steve Bailey
Jimmy Baker
Kennie Baker
Sally Baker
Hal Balch
Carolyn Baldridge

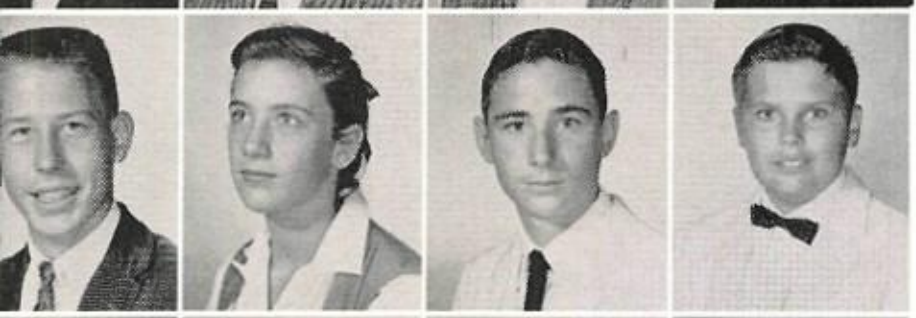

Charles Banluelle
Catherine Barker
Jeff Barkley
Mike Barnes

Ray Barnett
Suzy Barr
Jon Bascom
Barbara Baughman

Jewel Beach
Barbara Beatty
Joe Beets
Mary Sue Bekins

Barbara Belford
Charles Bell
Joe Bennett
Tom Berry

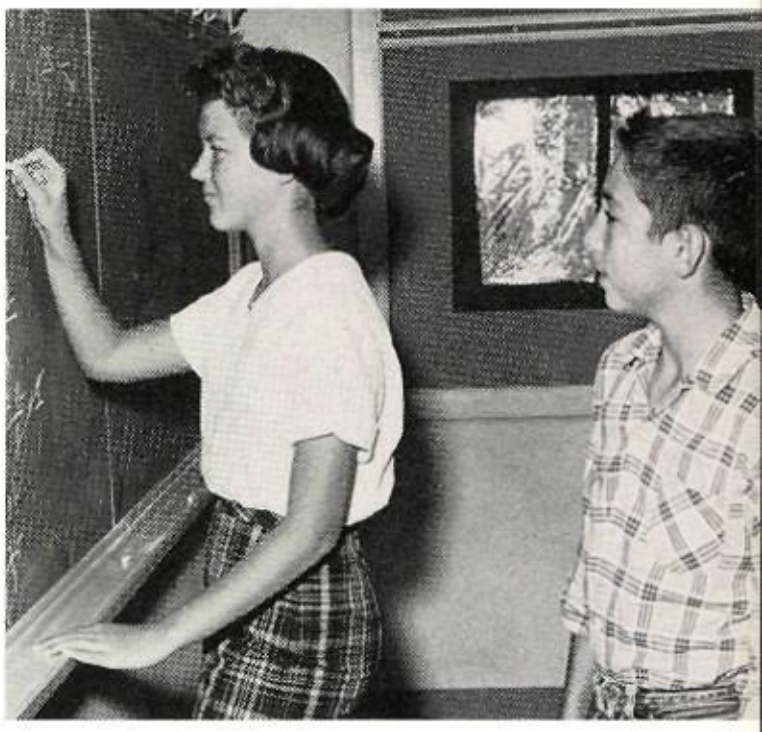

2 + 2 = 4?

Richard Black
Priscilla Blackstock
Diane Blaisdell
Lynda Blodget
Kay Bodley
Jimmy Bondurant
Carol Borchard

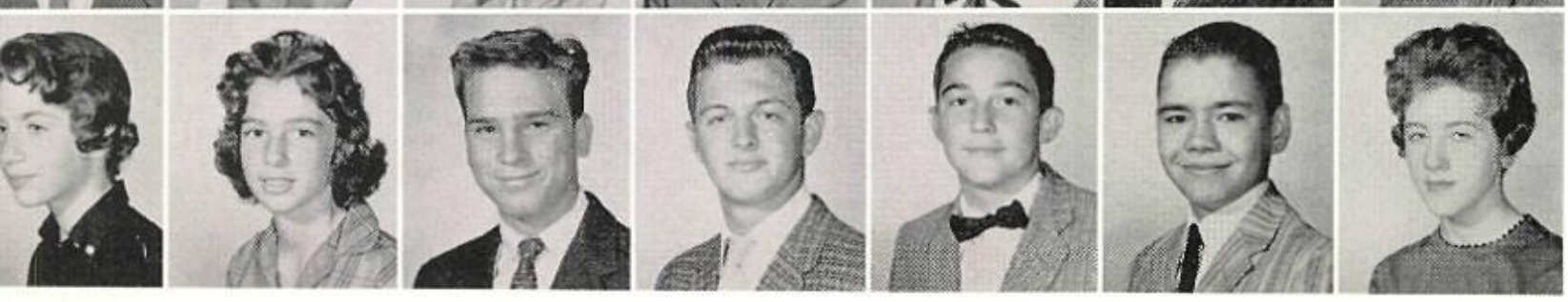

BeBe Borg
Carolyn Born
Mike Boulware
Gary Boyd
Leon Boyd
Mike Bradley
Ann Brady

FRESHMAN

Nancy Brame
Walter Brant
Tom Briggs
David Brighton

Paula Brinkley
Delbert Brock
Richard Brown
Sally Bryant

Linda Burkitt
Carrol Burnham
Steve Busch
Sarah Butler
Linda Byers
Carolyn Caldwell
Cindy Campbell

John Campbell
Marvin Campbell
Nina Campbell
Charles Carden
Beverly Cardwell
Jim Carley
Roger Carlisle

Eddie Carr
Darlene Carrens
Eddie Cash
Carolyn Catron
Helen Cederbaum
Bill Chase
Gerald Chelius

Jimmy Church
Pete Churchwell
Susan Clannin
Candy Clark
Carol Clark
Susan Clements
Mike Cleveland

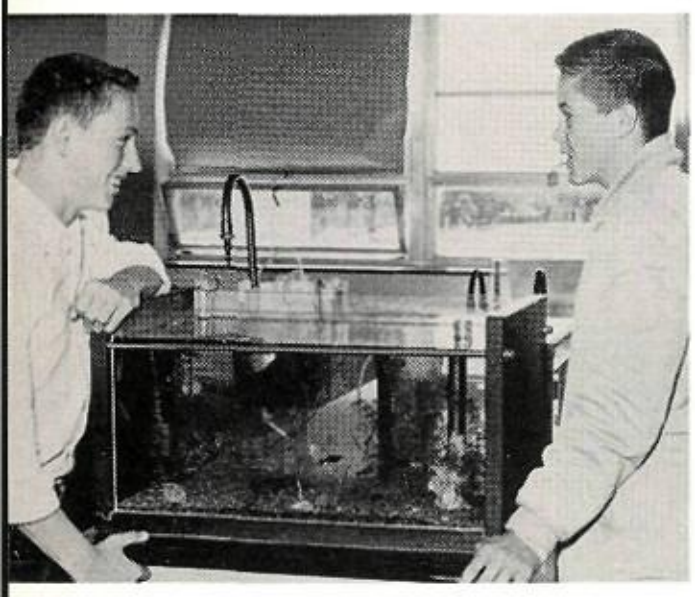

The anatomy of a fish.

Henry Coleman
Tommy Coleman
Susan Corlett
Robert Cornwell

Sue Cotner
Steve Couch
Bobbie Coulson
Debby Courington

Carol Courtney
Jim Covington
Patsy Covington
Donna Craig

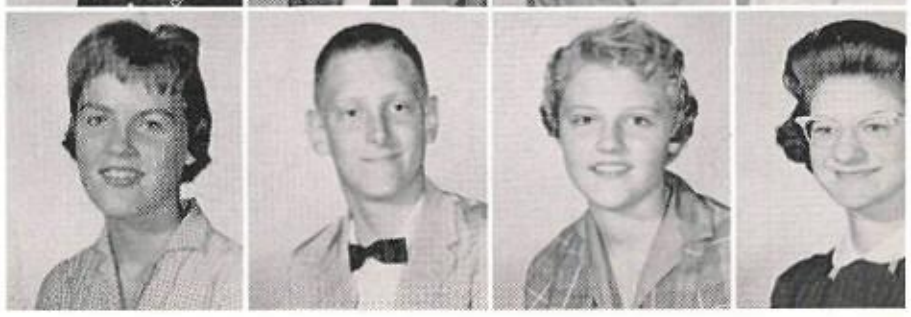

CLASS

John Crain
Mike Crane
Robert Crews
Tim Cross

Jimm Curlee
Marvin Dabney
Lester Daniels
Linda Daugherty
Brian Davis
Dariel Davis
Ronnie Davis

Derrylyn Deardorff
Carolyn Denney
Susan Deupree
Janie Devine
Laura Dill
Gene Dillman
Phil Dirickson

Bronse Dorsey
Linda Downen
Ruth Dritch
Patsy DuBois

Jim Duncan
Michal Earl
Bob East
Dick East

Just follow the bouncing ball.

Van Eden
Robert Edens
Judy Eitel
Sandra Elick

Carol Elliott
Richard Ellis
Judy Eskridge
Vivian Fell

Mary Fellers
Dorothy Ferguson
Gim Ferguson
Tom Finn
Jerry First
Forrest Fischer
Richard Fischer

Peggy Fish
Judy Fisher
Ted Fisher
Susan Flemming
Betty Fletcher
Gaila Flickinger
Susan Follansbee

FRESHMAN

Linda Ford
Mike Forsman
Janet Fowler
Karen Fox

Rita Fox
Cynthia Francis
Toni Franzolino
Bob Frederick
Steve Freeman
Rosalie Friedman
Robert Furman

John Garol
Bill Geffen
Bill Gill
Jim Glossop
Sharon Godden
Beverly Golden
Johnny Gollub

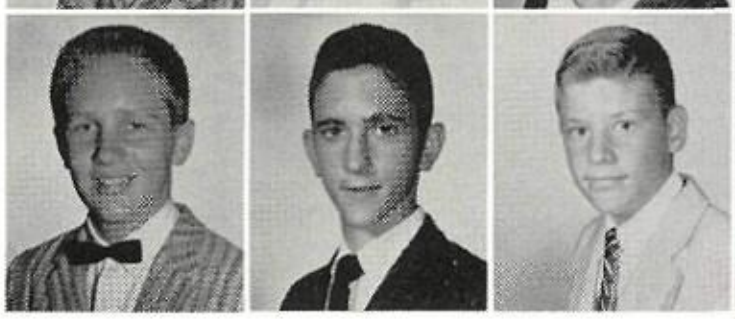

I am the director!

Cookie Goodall
Dennis Gordon
Bobbie Goulson
Randa Griffin

Mariella Haas
Connie Hall
James Hamaker
Karen Hamilton

Joe Hamlin
Lynne Hammond
Sterling Hansen
Gary Harkreader

Marilyn Harmon
Billy Harris
Charles Harris
Carolan Harrison

Marshall Hart
John Harwood
Virginia Haughton
Ellen Hawkins
Fred Hawley
Robert Hay
Dale Hebenstriet

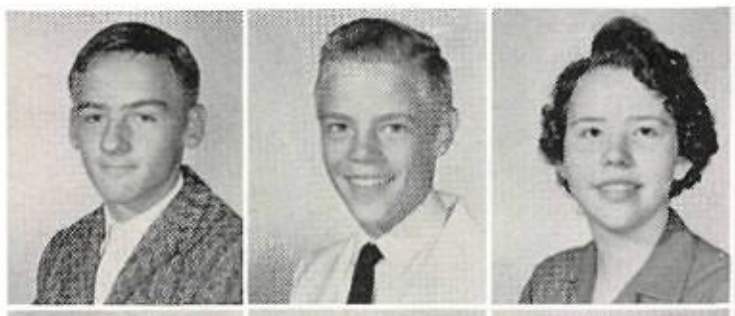

Terry Heineman
Jean Henderson
Mike Hensley
Miggie Heppernan
Charles Hicks
Bob Hill
Linda Hix

CLASS

Jim Hobson
Jimmy Holiday
Dinah Holland
Barry Holmes

Hugh Holmes
Mike Holmgren
David Hoover
John Howard

Dena Hubbard
Ruth Huffmyer
Alice Hunt
Gordon Hunt
Candy Iddings
Marsha Imes
Karin Irons

Richard Jaeger
Eddie Janssen
Alan Jenkins
Gerre Lee Johnson
Jeanne Johnson
Jocie Johnson
Ken Johnson

Sherry Johnston
Judy Jones
Pam L. Jones
Pam S. Jones
Paul Jones
Bob Jordan
Linda Kahl

Norman Keirsey
Jan Keith
Paul Kendall
Terry Kisler
Dee Ann Knight
Jim Kremer
Karen Kribbs

David Kuhn
Linda Kupper
Jerry Kyle
Gregg Lawernce

Mike Lawrence
Jim Lee
Barbara Leighty
Bill Leighty

Bob Lewis
Sally Lewis
Scottye Lewis
Wanda Lewis

FRESHMAN

Jim Linton
Louise Livingston
Marilyn Locke
James Loftin

Lynne Logan
Frani Logsdon
Lana Loveless
Mike Ludewig

Mark McAllister
Pat McAnally
Ardith McCorkle
Steve McCoy
Jenny McCravey
Donna McDaniel
Peggy McElroy

Jeanne McGinnis
Rick McGowen
Pete McIntyre
John Maciula
Ross McIver
Gordon McKay
Jim McKellar

Stephen McKenzie
Mike McKillip
Jane McKinney
Don McNeill
Mike Maddy
Tom Manley
Jim Manring

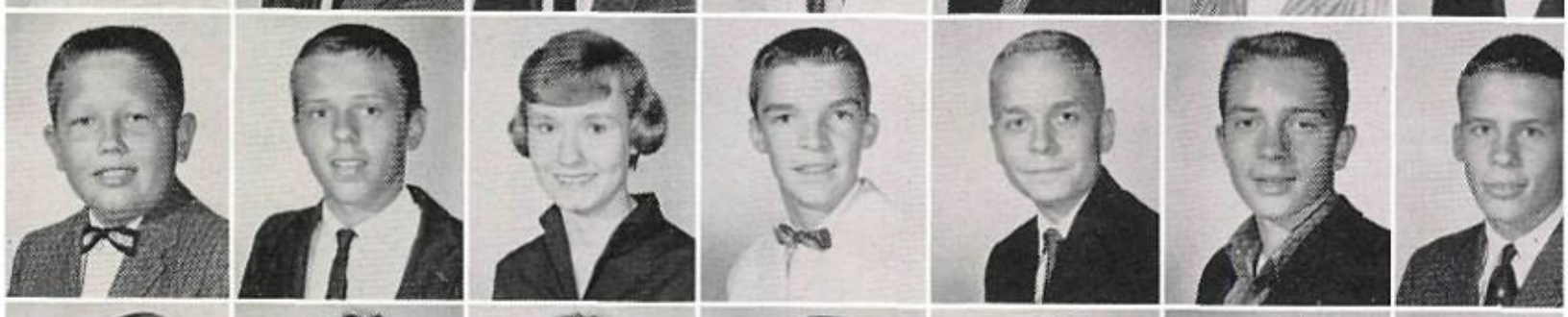

Dale Maris
Linda Mark
Trudie Markt
Bob Martin
Don Martin
Loy Martin
Ross Martin

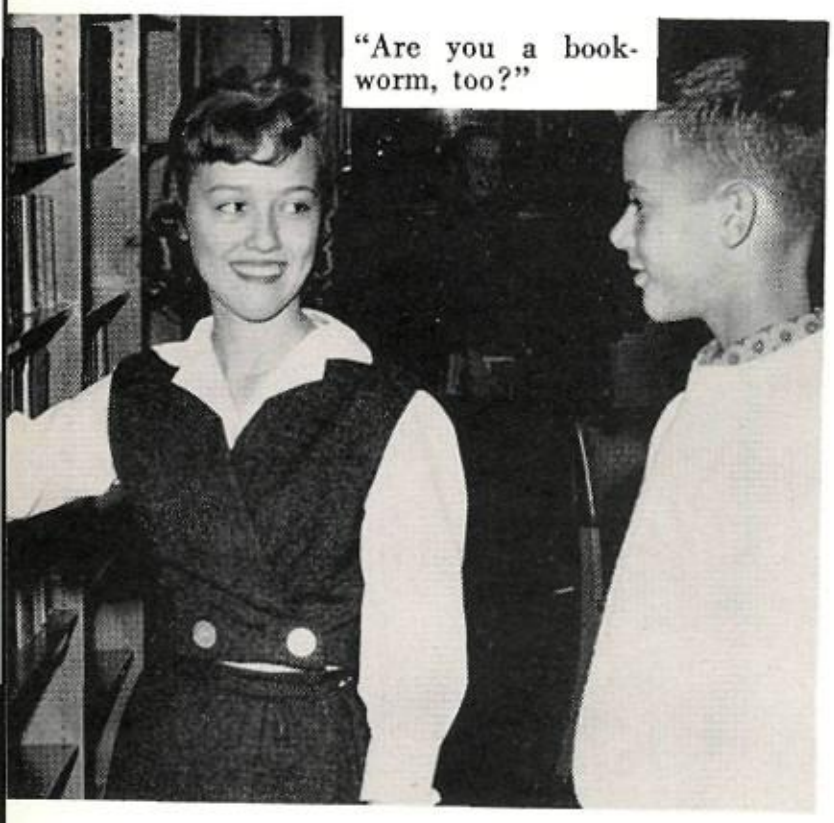

"Are you a bookworm, too?"

Sally Martin
Joann Mason
Linda Mason
Pat Mason

Rebecca Matney
Lynnie Matteson
Jan Matthews
Jim Mayden

Sharon Midgley
Jim Milburn
Ginger Miller
John Miller

CLASS

Phil Miller
Robert Miller
Tim Miller
Steve Mills

Claudia Mincheff
Marcia Mobley
Judy Moore
Ronald Moore
Nancy Moritz
Randy Morlan
Robbin Morton

Nancy Mullendore
Lavall Murchison
Julie Murdock
Butch Murphy
Gary Murray
Janice Nash
Sharon Neal

Ron Neely
Donna Nelson
Tom Nelson
Nan Newland

David Newsom
Jenell Newsom
Connie O'Reilly
Don Ortloff

Jo Ann Oshry
Caroline Owens
Jerry Owens
Peggy Owens

Gene Parker
Marshall Parker
Mike Paul
Vicki Peery

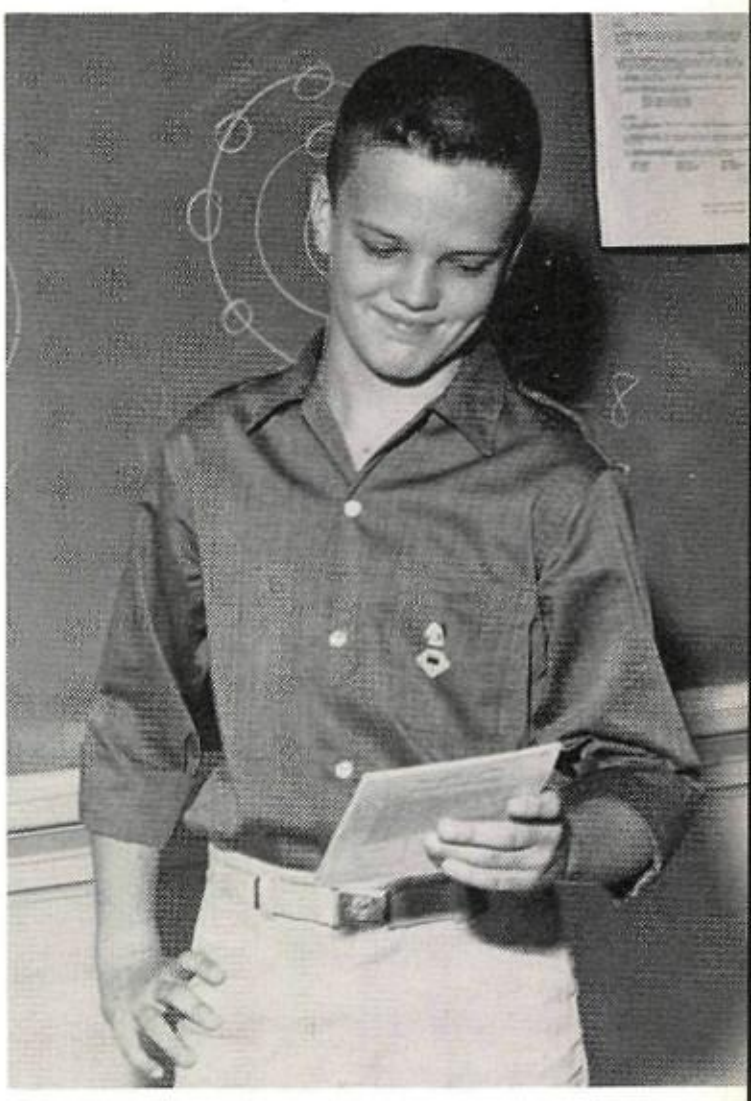

There's always another semester!

Mary Jane Peitz
Larry Penn
Brenda Pennington
Linda Penuel
Steve Perkins
Jim Perry
Marshall Persson

Paul Peterson
Carl Pickett
Connie Plack
Carol Plake
Barbara Pogson
Carolyn Pool
Janet Prater

FRESHMAN

Cheryl Pratt
Lynne Preiss
Pam Primm
Bill Provine

Dick Quast
Keaton Rabon
Bob Radford
Bruce Raley
Barbara Ravis
Gary Rayburn
Tom Redwine

Jane Reece
Mike Reed
Pat Reynolds
Chris Rheinold
Bobby Riggs
Janet Rivera
John Robertson

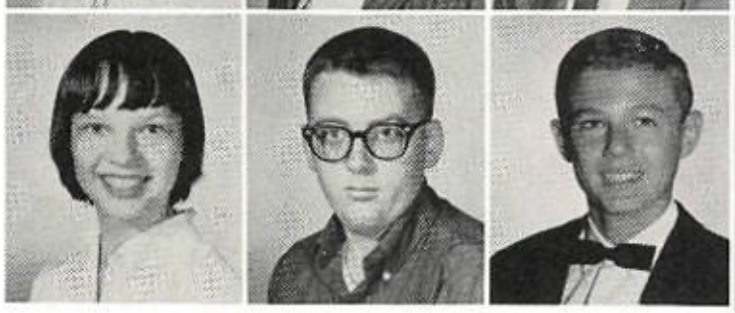

Arthur Robinson
Claudia Roark
Gene Roberts
Janice Robertson

Marilyn Rogers
Paula Rogers
Judi Rhode
Carol Rose

Bill Ross
Martin Ross
Judy Rueter
Bob Ryan

John Samuelson
Nancy Sanders
Jack Sangunett
Janet Sawyer

Marolyn Saxe
Ronnie Schafer
Sharon Schirmer
Karen Schuerman
Beverly Schurman
Fred Schweers
Mary Ann Scott

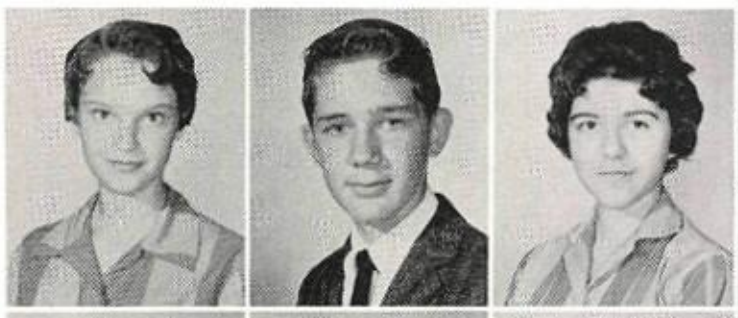

Nancy Scott
Bill Selman
Curtis Shacklett
Linda Shaddox
Larry Sharp
Robert Shelton
Paul Sikkink

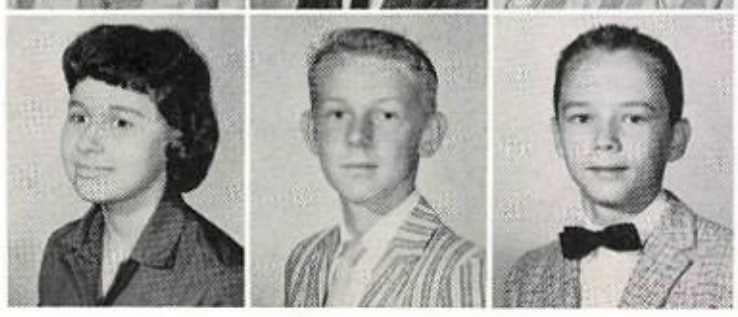

CLASS

Mike Sinclair
Pat Sisemore
John Skinner
Jane Slaughter

Nancy Sleeper
Kent Smith
Pi Smith
Carole Snively

Judy Snow
Edward Soderstrom
Gay Soule
Lance Spalding
Phyllis Stacy
John Stambaugh
Sue Stanley

Rowland Stunfield
Janie Stauss
Jim Stanton
Jeanne Steitz
Sandra Stephens
Ronald Stevens
Marshall Stiles

Elaine Stockfish
Jim Stone
Jackie Storm
Carolyn Stover
Linda Strang
Jim Stuard
Sara Stuart

Molly Stuck
Ken Suitor
Denna Tate
Donna Tate
Bill Taylor
John Taylor
Nicky Teverbaugh

Jimmy Thomas
Steve Thomas
Pam Tibbens
Donna Tindle

Ramey Tracy
Virginia Trippet
Ruth Ann Turley
Steve Turner

Margie Tyler
Vicki Tyler
Janet Van Bibber
Janiece Van Valkenburgh

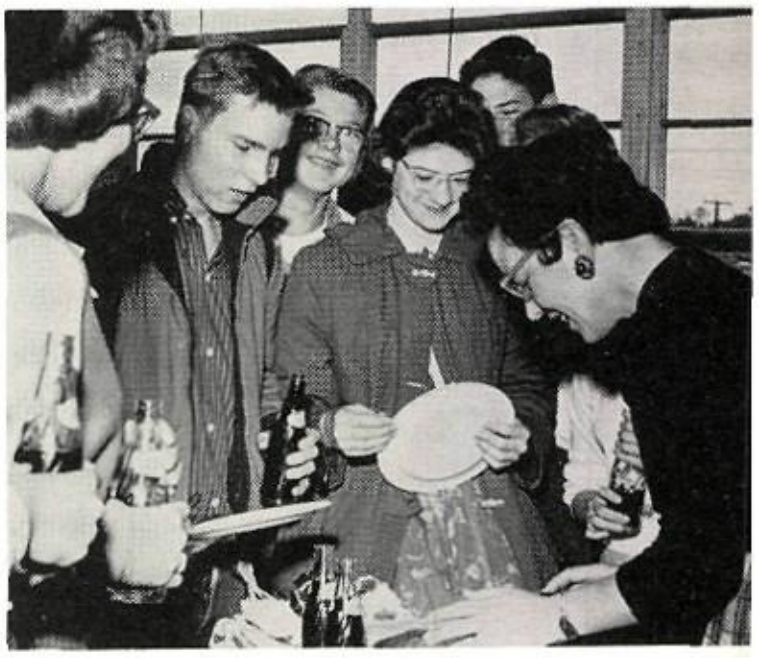

Budget tickets = parties!

Pee Wee Vint
Jim Wade
Karen Wagnon
Diane Walker

Eddie Wall
Tony Walters
Nancy Ward
Cindy Warren
Mike Wasson
Judy Waters
Karen Wear

Glenn Weichert
Mike Weldon
Cindy West
Devra White
David Whitehill
David Whitney
Karen Wight

Nancy Wilcox
Bob Wiley
John Williams

Karen Williams
Doug Wilson

Shirley Wilson
Susie Wilson

Gary Wingo
Elissa Wise

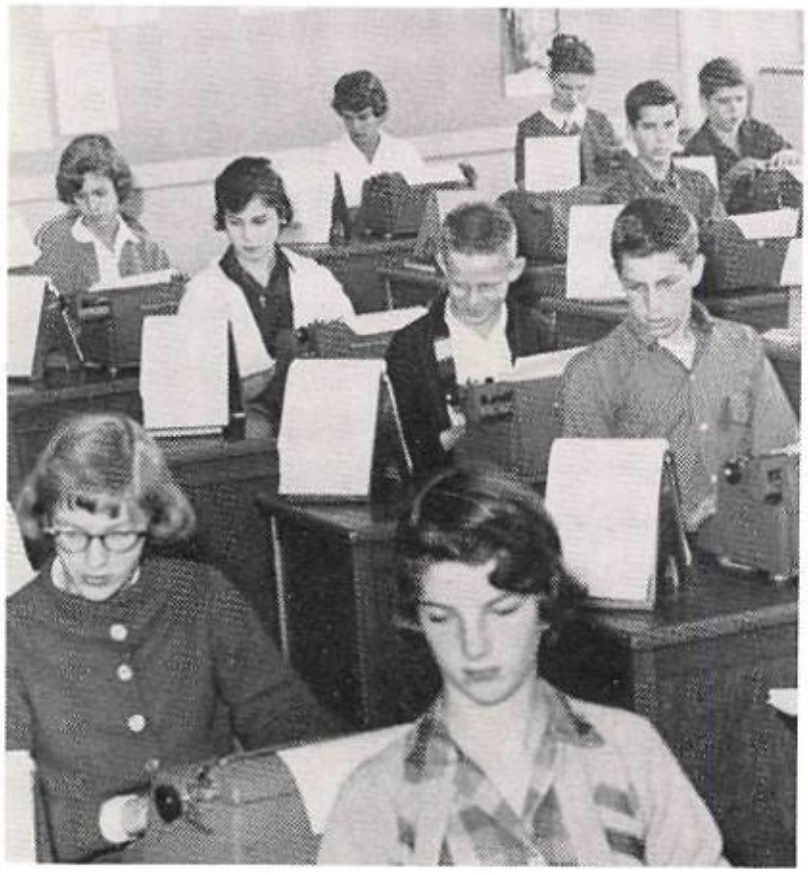

aa bb ;; ll dd kk ff jj gg hh

David Withington
Pat Wisenbaker
Carol Woodruff
Nancy Woodson
Sue Woolsey
Alma Wright
Dorah Wright

Kenneth Wright
Francie Yeagers
Doug Young
Jim Young
Larry Young
Grant Youngman

EIGHTH GRADE OFFICERS

As these young students descend the stairway to a fruitful year, they must be thinking of the tasks that lie before them and the leadership they must display.

Chosen by their classmates to serve as class officers during the 1959-1960 school year are, from left to right, Robert Epperson, president; Kim Robinson, vice president; Jo Ellen Dunn, secretary; Kris Wienecke, treasurer.

Class of '64

EIGHTH GRADE

Beverly Adams
Charles Adams
Sharon Adkins
Kathy Allcock
Phyllis Jean Allcorn
Dwight Allen
Nancy Allen
Susan Allen

Nancy Allison
Linda Ames
Angela Anderson
Cheryl Anderson
Nancy Anderson
Scott Anderson
Kay Andrews
Linda Antosh

Barbara Armstrong
Jayni Asher
Mike Atkinson
Jim Ayers
Jean Bair
Jerry Baird
Cary Baker
Melinda Baker

Sue Ann Baker
Larry Balch
Alice Baldwin
Hugh Barnes
Terry Barnes
Jerry Barnett
Larry Bartley
Belinda Bates

Larry Bates
John Bauer
Kris Baumann
Bob Bayless
Bonnie Baxter
Fleeta Beach
Norma Bean
Mike Beard

Jed Beck
Gary Been
June Benzing
Carole Beustring

Mike Bewley
Ralph Bewley
Emmadean Bills
Barry Blackman

Linda Blakeley
David Blevins
Bob Blount
Retha Bost

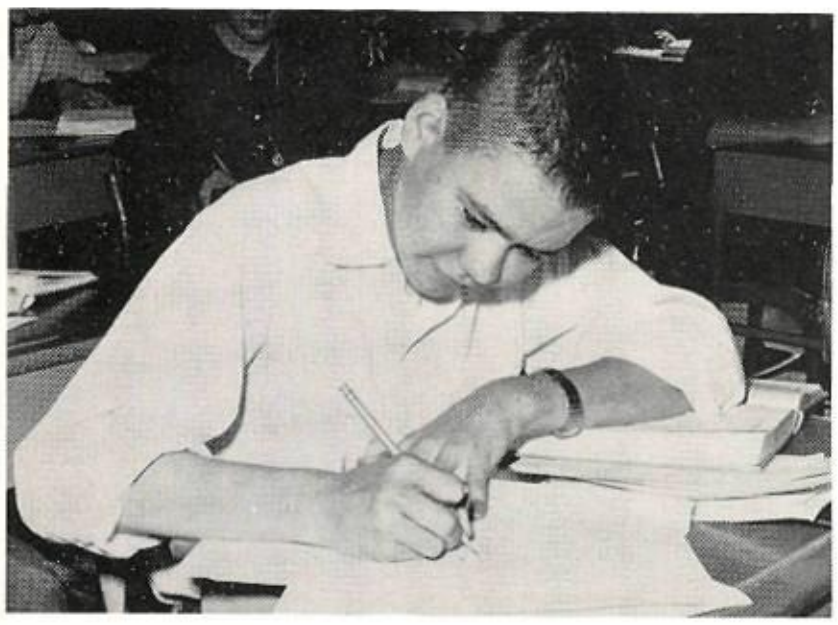

Our eighth graders are very studious . . .

Virginia Bottoms
Curt Braddock
Stephen Brainerd
Clark Brant

Beverly Braunlich
Dan Breeding
Larry Breeding
Mary Ella Briggs

Paul Brockwell
Jacque Brodie
Dennis Brogoitti
Ann Brown

. . . but they have their lighter side.

Billy Brown
Darrell Brown
Don Brown
Gary Brown
Mark Brownlee
Marsha Bullard
Marilyn Bumpass
Roger Burkitt

Bob Burns
Bud Burrell
Susie Burrow
Greg Burton
Jerry Bush
Darla Buske
Judy Caldwell
Mike Caldwell

John Campbell
Vicki Caron
Sandy Carson
Carol Carter
Pamela Catron
Danny Caudle
Kay Caughron
Greg Chalners

Patricia Chance
Nancy Chandler
Carol Chapin
Betty Chastain
Rick Cheadle
Susan Chilcoat
Martha Christ
Jack Churchwell

Dick Clark
Kathy Clark
Londa Clark
Steve Clasby
Mary Clock
Suzanne Close
Mike Coatney

EIGHTH GRADE

Susan Cobb
Tommy Coe
John Coenen
Bob Coghill
Rosa Coghill
Jackie Cohen
Gary Collins
Ron Comen

Bob Conine
Judy Cook
Roger Cook
Caren Cooley
Hollis Copeland
George Cornwell
Robert Cowan
Toni Cox

Steve Crane
Carol Crawford
Jan Crawford
Jon Crawford
Robert Crosslin
Philip Crowdus
Cameron Cunningham
Barbara Curtis

James Dabney
Danna Davis
Janice Davis
Lee Davis
Sandra Davis
Tom Davis
Tommy Davis
Jay Davisson

Karen Day
Pelty Day
Jamey Dayton
Joan Dean
Steve Deaton
Kathy Deisenroth
Judd Dent
David Detrick

Carol Deupree
Fred Deutsche
Myra DeVerse
Anne Devine

Donna Kay DeWire
John Dohrendorf
Robin Dossey
Margaret Douglass

Bob Downing
Donna Downs
Bill Driver
Margret Dugger

Our eighth grade has plenty of talent.

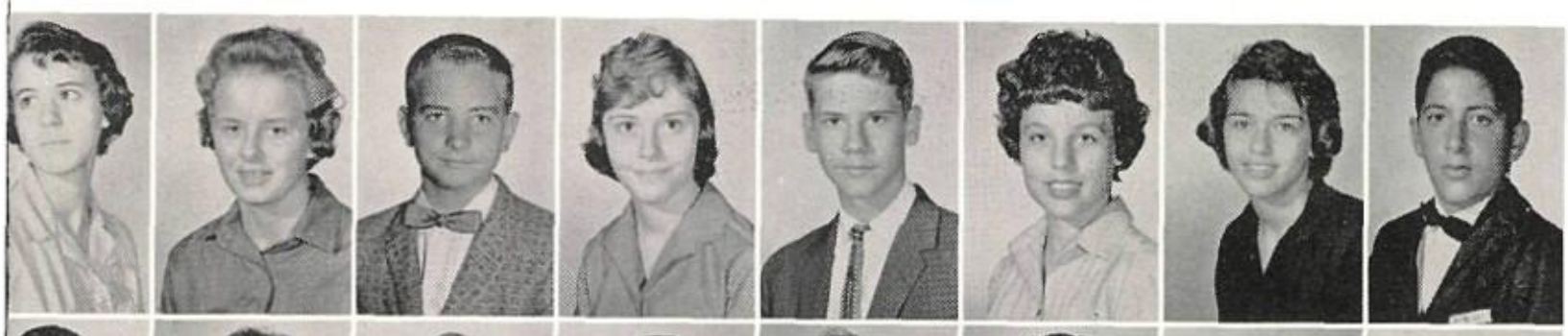

Alyce Dunbar
Jo Ellen Dunn
Fred Dupy
Sammie Durrett
John Earl
Betty Easter
Terry Eisenschmidt
Mike Eisler

Bill Eller
Judy Elliott
Cheri Ellis
Stella Ellis
Patti Emmons
Eddy Engel
Steve Engle
Nancy English

Robert Epperson
Danny Erni
Elaine Ervin
Dianne Ess

Peggy Evanoff
Dwight Evans
Morgan Fairlamb
Charlie Farley

Lance Farrar
Janey Fash
Susan Faust
Lynda Ferguson

The weekly scandal sheet.

Larry Fike
Susie Fischer
Chrys Fisher
Susan Fisher
Diana Fitts
Ducie Fluke
Sarah Follansbee
Dudley Ford

Rick Fornell
Herb Forrest
Karen Forsman
James Forster
Gary Frank
Roy Franks
Eilleen Freeman
Carol Frey

Jacque Frost
Douglas Gatchell
Karen Gilbert
Jo Anne Gillespie
Beth Gilliat
Byrdie Gish
Susan Glass
Rita Glazer

EIGHTH GRADE

Valerie Gobble
Charlotte Golden
Wallace Goltry
Gregory Gooden
Bill Gorney
Mike Grader
Jim Grant
Frank Graves

Mike Gravitt
Sandra Gray
Glennie Gregory
Ann Grekel
Nancy Griffin
Forest Grim
Becky Grubb
Carl Guild

Carolyn Hadley
Judie Haley
Raymond Hall
Barbara Hamill
John Hamill
Lana Hamilton
Scotty Hamilton
Sherry Hammer

Ken Hammett
Kenneth Hardcastle
Tom Harder
Beth Harmon
Darleen Harrell
David Harris
Gayle Harris
John Harris

Susan Harris
Joy Harrison
Donna Harrold
Greg Hart
Marilyn Hawkins
Vernon Hawkins
Gary Hawthorne
Carol Hawtin

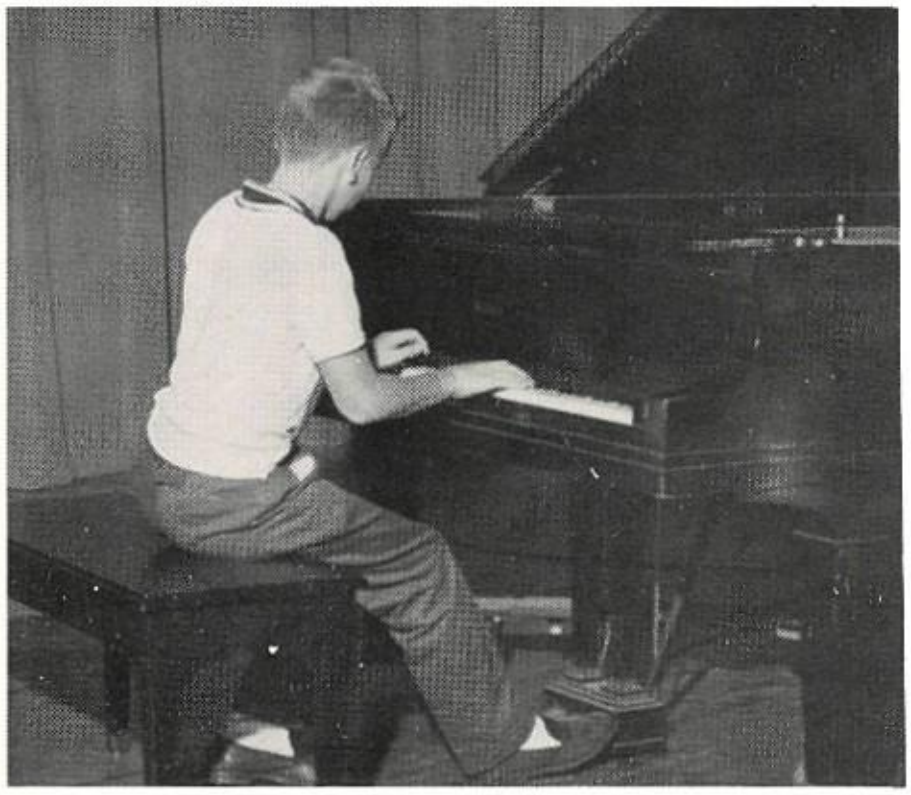

Bach or Bebop?

David Hazels
Ben Henneke
Mike Henry
Carolyn Hensley

Norris Henthorne
Tim Heuston
James Hiatt
Carol Highland

Logan Hill
John Hinch
Diane Hodges
David Holke

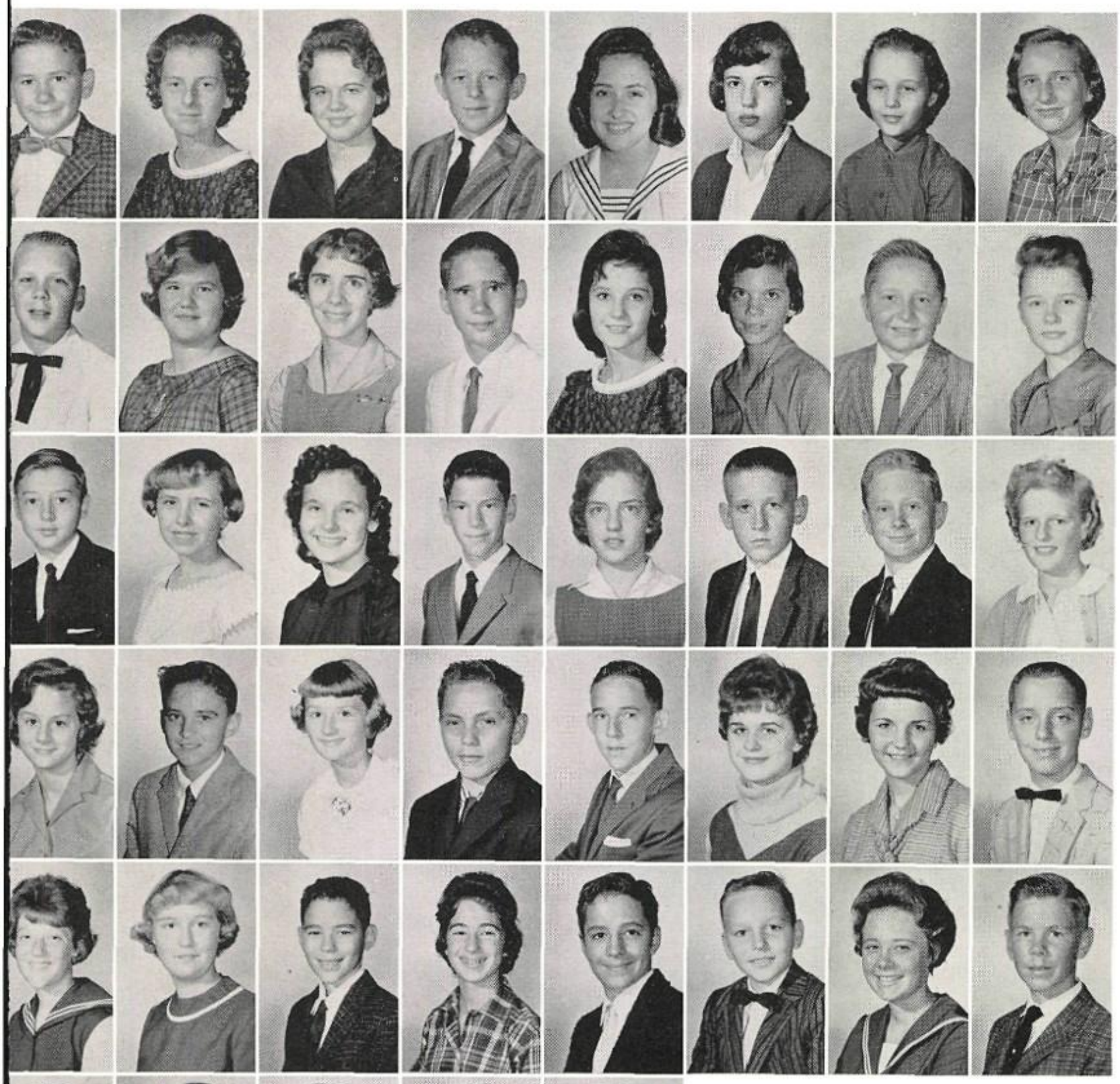

Don Holland
Merinda Holt
Marsha House
Buddy Huffmyer
Susan Hughes
Becky Hutchinson
Jan Inhofe ✓
Janis Ives

Wayne Jacobsen
Carol James
Linda James
Donald Johnson
Diana Johnston
Janna Jolly
Harold Jones
Susan Jones

Phillip Jordan
Alexia Kallay
Jeanne Kay
Richard Keene
Bonnie Keith
Randy Kellar
Mike Kelly
Linda Kelso

Kathy Kendall
Frank Kenslow
Nancy Ketcham
Bert Keyes
Ed King
Linda Kennebrew
Betty Kissinger
Kent Kistler

Mary Lou Kitchell
Janice Knopf
Mike Kopelman
Gail Krawitz
Dick Kuprecht
Larry Kurtz
Norma Kyle
Jimmy Lacey

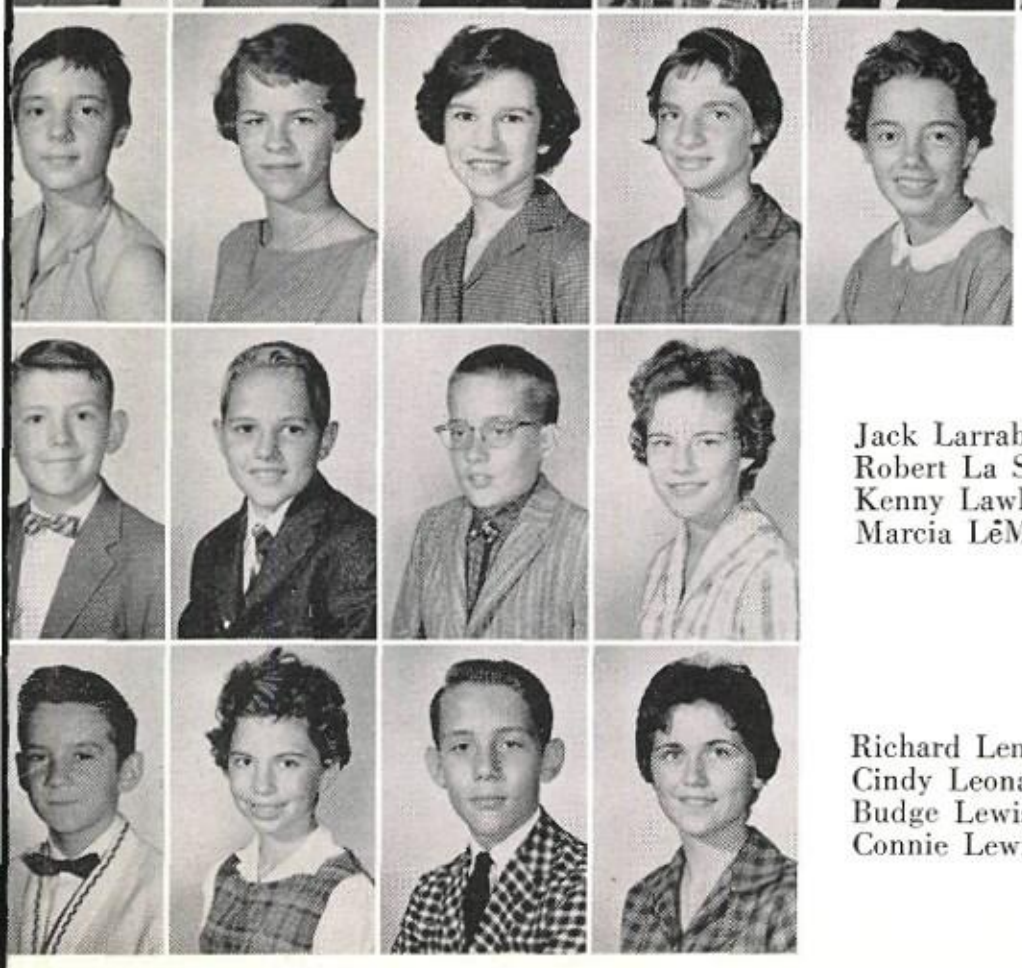

Jerilin Lackey
Marilyn Lafferty
Marling Lairmore
Mary Fran Lang
Sharon Langdon

Jack Larrabee
Robert La Scelle
Kenny Lawlor
Marcia LêMaster ✓

Richard Lemay
Cindy Leonard
Budge Lewis
Connie Lewis

Hello. My name is . . .

EIGHTH GRADE

Patty Lewis
Todd Lewis
Larry Lieberman
Dave Lindley
Sherry Little
David Livingston
Robert Livingston
Billy Loftin

Bruce Logan
Donna Logan
Rickey Logston
Jenifer Lohmann
Julie Lottinville
Cindy Ludman
Speck Lund
Alec Lyle

Terry Lynch
Sandra McAnally
Cindy McArdle
Dick McCann
Linda McCarty
Lloyd McClendon
Anne McCoy
Susan McCracken

Tom McEroy
John McIntosh
Joe McKellar
Pam McKissick
Barbara McLernon
Mike McNichol
John McQuaig
Shirley McQueen

Jim McWilliams
Marcia Maddox
Steve Magoon
Pete Malpede
Cheryl Mandell
Martha Manhart
Tom Mansur
Wendy Mariner

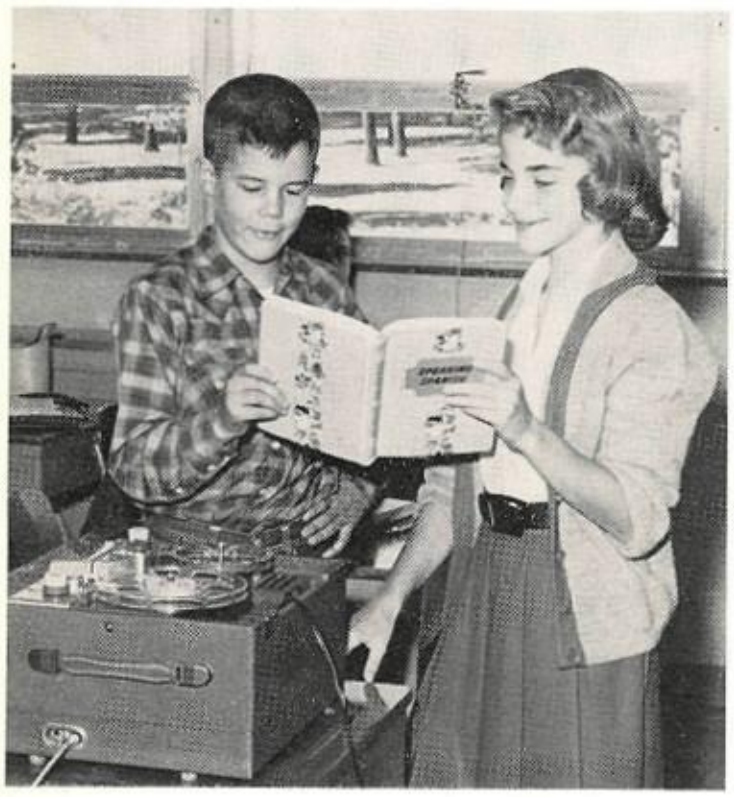

¿Cómo ésta usted?

Molly Marsh
Bill Martin
Bill Martin
Gary Martin

Jane Martin
Michal Martin
Steve Matthies
Mary Medinger

Irita Medlin
James Menkoff
Carol Merrill
Marilyn Metcalfe

Donna Meyer
Joanne Meyer
Kathy Michelson
Bill Millard
Lisabeth Millard
Brian Miller
Jay Miller
Susan Minnick

Gary Mirkin
Linda Misenheimer
Glenda Mitchell
Harriet Mohan
Jim Montgomery
Ann Moody
Lynn Moore
Pam Moore

Sharon Moore
Suzanne Morgan
Steve Morse
Tony Morton
Nancy Moss

Richard Motley
Bobby Moyer
Bob Muenchausen
Richard Murphy
Jim Murray

Randy Murray
Ann Myrick
Micki Mytinger
Kristi Nash
Bill Nathan

Nancy Neblett
Kathy Nelson
Nancy Kay Nelson
Jimmy Netherton
Sarah Nichols

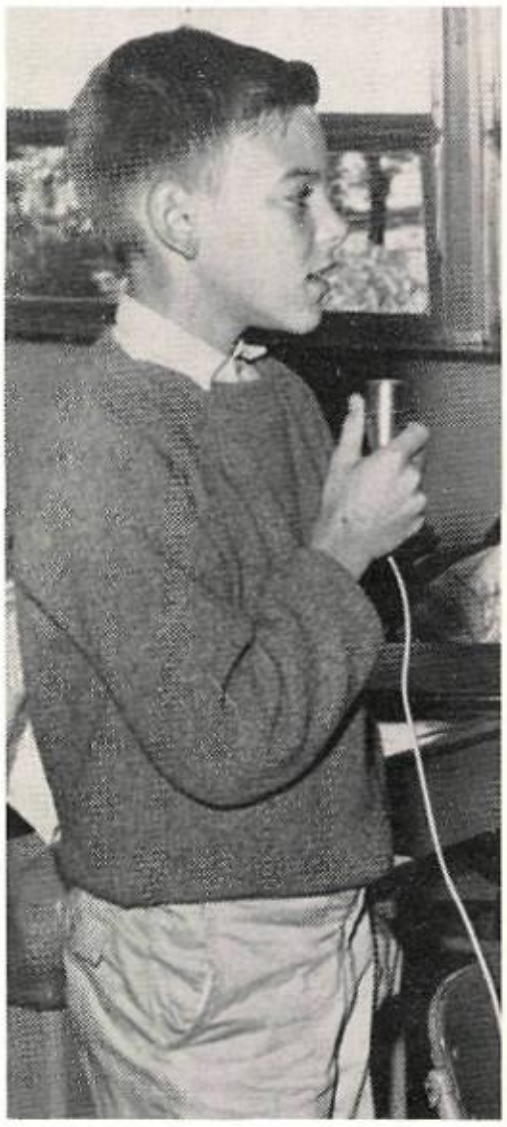

"Fellow humans and teachers."

Steve Nix
Joe Norman
Mike O'Bannon
Kathy Oliver
Kay Oliver
Robert Owens
Edwina Palmer
Eddie Patton

Ken Pennington
Tim Pentecost
Phil Perryman
Sally Peters
Nancy Petersen
Marcia Petta
Billy Phelps
Tim Pool

EIGHTH GRADE

Janice Pope
Jan Prather
Mary Lou Quinn
Stephen Rader
Sue Ratcliffe
Pat Redfern
Jimmie Reed
Karen Richey

Jimmy Richey
Rita Richmond
Kathy Ritter
Jim Roberson
Sharon Roberts
Marvin Robinowitz
Kim Robinson
Charles Rodman

Donna Rogers
Ned Rogers
Barbara Rollen
Cynthia Rose
George Rose
Barbara Rubin
Martha Russell
Sherri Ryder

Lynn Rylander
Marcia Schrantz
Jan Scott
Jackie Sear
Carol Seegren
Bob Seigel
Iris Self
Jim Sellen

Mike Sexton
Rita Seymour
Karen Shaddox
Paul Shaffer
Sherri Shanor
Karen Sherber
Donna Short
Susan Shreffler

Joan Shurig
Lanny Sigler
Ricky Simon
Judy Simpson
Louis Simpson
Tom Simpson
Sandra Singer
Bruce Skaistis

Barbara Skeith
Richard Slavin
Jackie Slotsky
Bucky Smith
Debby Smith
James Smith
Pat Smith
Sammi Smoot

Janice Snow
Carol Soule
Jack Spears
Pete Spoor
Lynne Stanley
Janis Steele
Richard Steele
Sharon Steele

Tim Stein
Roger Stephens
Barbara Steur
Anne Stevens
Gary Stevens
Bill Stiles
Judy Stone
John Street

Judy Stringer
Susan Strong
Richard Strout
Diana Sullivan
Clark Sweeney
Sandy Taylor
Margaret Teel

Tom Terry
Anne Tharpe

Diane Tholen
Linda Thompson

Robert Tibbits
Joe Timoshedich

Janice Todd
Sharon Todhunter

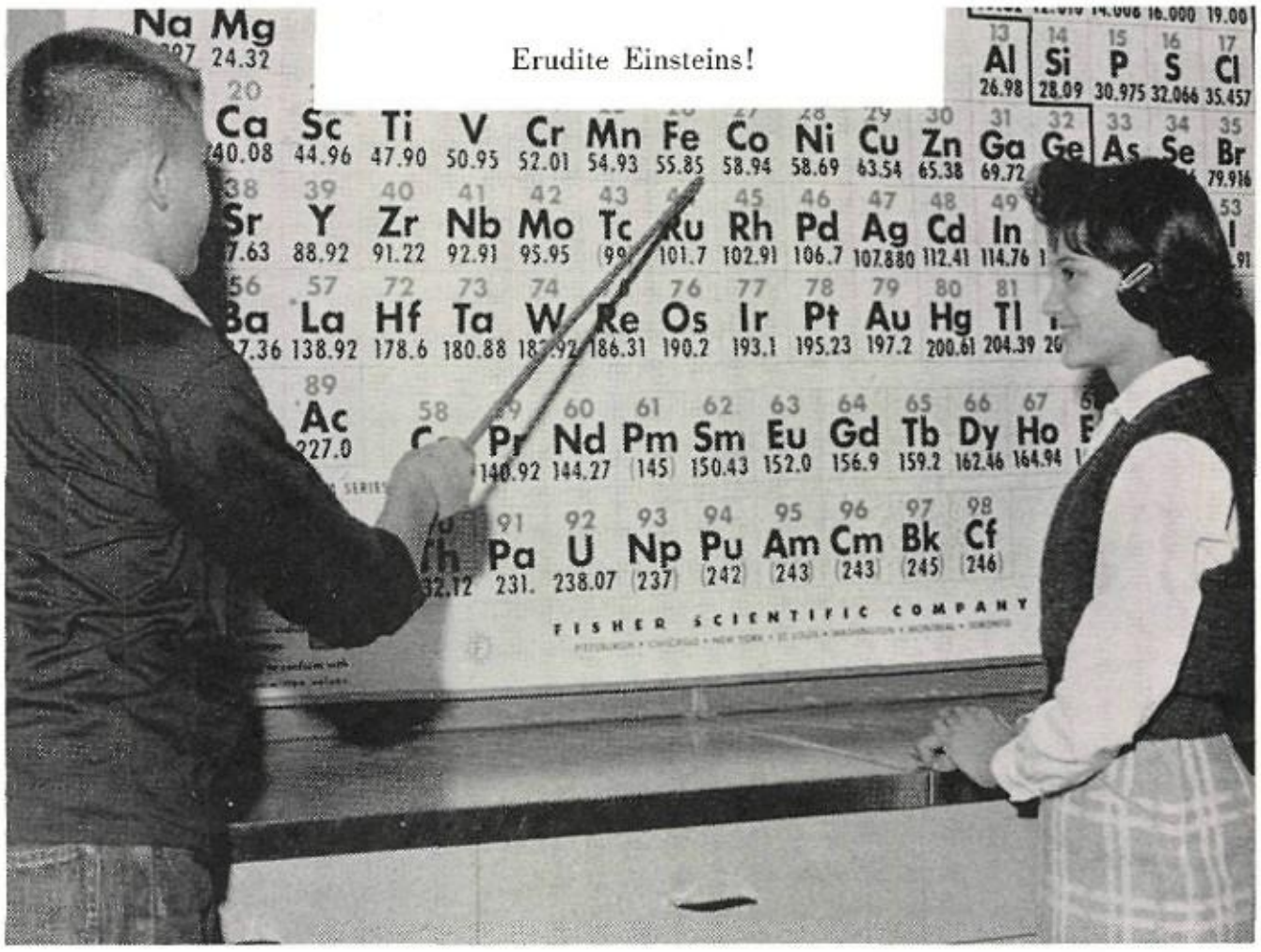

Mary Ann Tolley
Becky Townsend
Bob Travis
Connie Trippet
Joy Tschappat
Marisue Turley
Ann Turner
Beverly Turner

Tom Tye
Joe Tyler
Janice Tomer
Jack Wagner
Susie Wakefield
Leon Walden
Dusty Ward
Kathy Warden

EIGHTH GRADE

Diane Ware
Linda Waser
Connie Watson
Alice Ann Watts
Gary Webb
Jerry Webb
Arthur Weber
Sandra Weinheimer

Betsy Wenger
Katie Westby
Phyllis Whatley
Barbara Wheeler
Don Whitaker
Carolyn White
Chris White
Mary Lou Whitten

Kris Wienecke
Russell Wienecke
Chuck Wilbanks
Don Wilcox
Joan Wilkerson
Sherry Williams
Vic Willams
Carol Ann Wilson

Skipper Wilson
Jim Winfin
Bob Winters
Richard Winters
Johnny Wood
Nancy Wood

Jim Woodfin
Barbara Workman
Jeanne Wright
Charlotte Wyant
Sandra Yeager

SEVENTH GRADE OFFICERS

Alan Fedman, seated, the seventh grade president raises a laugh from his fellow officers when he reminds them of some of the good times they have had this past year while serving their classmates. They worked hard to make their first year in Junior High School a success for everyone. The other officers are, from left to right, Gaye Aarant, treasurer; Sherry Simpson, secretary; and Norman Lively, vice president.

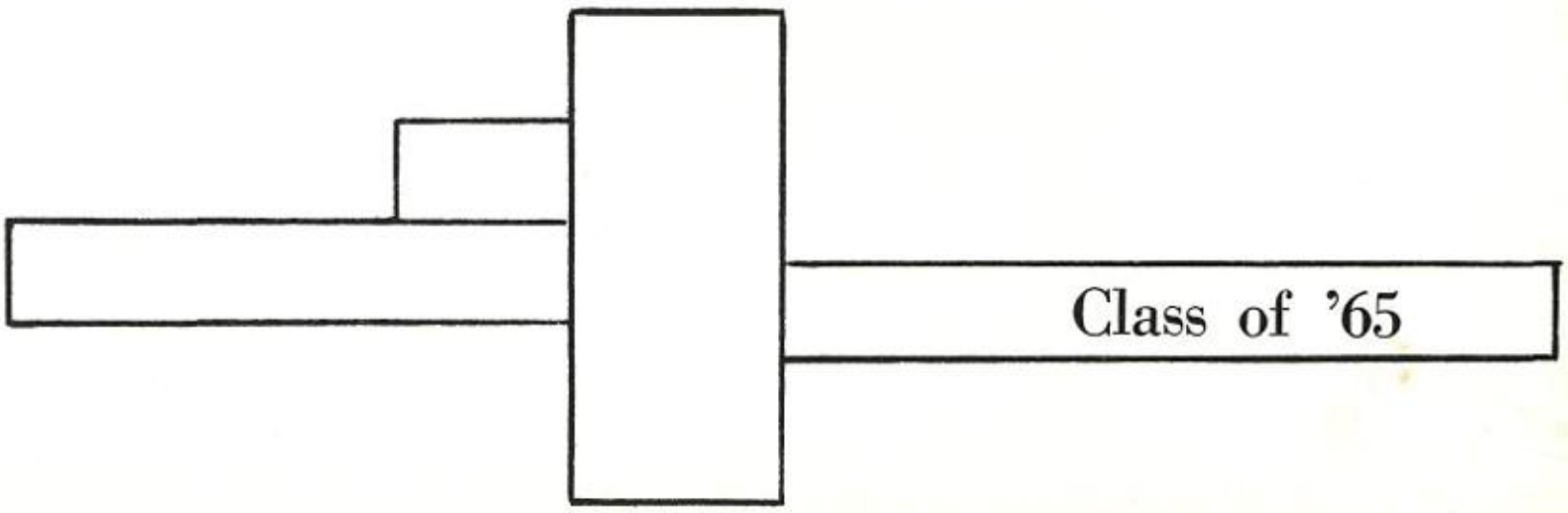

Gaye Aarant
Suzan Abercrombie
Cathy Abshire
Jim Adair
Judie Adair
Judy Adair
Warren Adams
Linda Adkins

Mary Adkins
Dan Ahrens
Jim Akins
Ricky Akins
Mark Alford
Ann Allen
Jeanie Allen
John Allen

Linda Allen
Ray Allen
Sherry Ames
Lorraine Andrus
Karen Applegate
Jim Armstrong

SEVENTH

Susie Armstrong
Linda Baker
Janice Barker
Jimmy Barnes
George Barnhart
Carol Barr

Sondra Benjamin

Mike Barrett
Barry Barron
Lloyd Barron
Dianne Baugh
Jon Bayouth

Cheryl Bennett
Kathy Bently

Bobby Becher
Rush Beesley
Joe Beets
Vicki Beistle
Ralph Bendel

Bill Benzing
Linda Black

97 inch weakling?

Bill Blackburn
Bonnie Blanchard
Hilary Blocksom
Vicki Bloomquist

Russell Bock
Becky Bolin
Pam Bond
Mark Boot

Sidney Born
Valerie Borofsky
Gary Boudreaux
Bill Bowden

GRADE

Blye Bowen
Sharon Bowie
Sallie Bowsher
Barbara Brackeen
Rebecca Bradley
Ron Braeutigam
Gary Branick
Juli Braunlich

Ginger Bridwell
Ike Brighton
Phyllis Brighton
Richard Brocksmith
Ronald Brook
Gary Brown
Judy Brown
Linda Brown

Marty Brown
Vivian Brown
Marlana Bruce
Andy Brudvig
Larry Budd
Douglas Bullwinkel

Patty Chapman

Virgina Burke
Bob Burnham
Larry Camblin
Kent Campbell
Terry Campbell
Mary Candry

Cathy Chase
Denny Christopher

Janis Carey
Kathleen Carey
Chaney Carter
Cary Carwile
Lynn Cates

Stephan Christopher
Barbara Cinninger

John Caudle
Hal Cauvel
Marion Caylor
Merle Caylor
Bobby Chandler

Buff Clark
Jeri Clark
Randy Clark
Laurie Clements

Susan Cochran
Laura Coe
Nanette Coffin
Cheryl Coiner

Melinda Cole
Alice Condry
Mike Cooper
Pamela Copeland

Ken Cornstuble
Ann Cornwell
Rita Cottingim
Ernest Couch
Jan Coulter
David Courtney
Terry Covington
Larry Cowan

Scott Cowan
Craig Cox
Cheryl Crain
Cindy Craver
Janice Crawford
Tina Cross
Jackie Cunningham
Jacques Cunningham

Mike Curry
Suzanne Curtis
Judy Dague
George Daniel
Steve Daniel
J. B. Darrick

SEVENTH

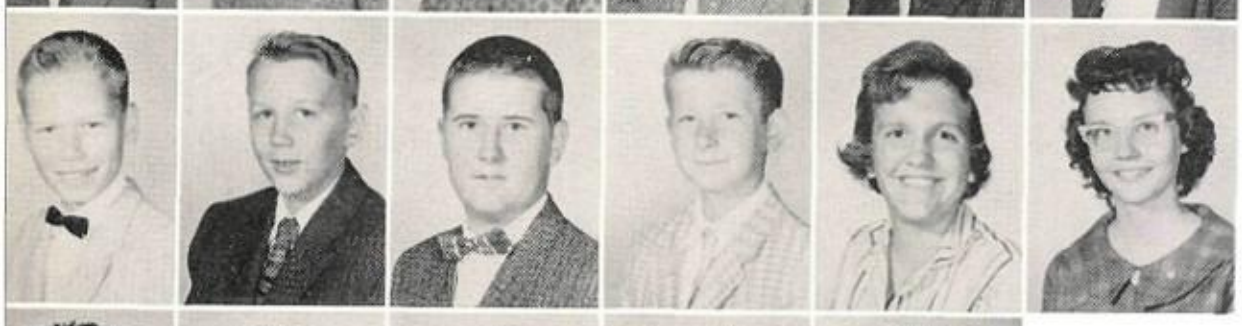

Gary Dart
Don Davidson
Kenny Davidson
Bill Davis
Donna Davis
Joelene Davis

Judy Dillman

Marilyn Davis
Mary Margaret Davis
Pam Davis
Linda Day
Claudia Decker

Kenny Dillman
Bill Dorman

Mark Dempsey
Mike Denney
Lee Dennis
Annette DeSalvo
David Dill

John Dratz
Stan Dresser

Reading, or dreaming???

Bob Dry
Cleive Dumas
Janet Dundee
Ginny Dunn

Charles Dyer
Sally Earl
Larry Earley
Donna Easter

Frank Eby
Henry Eddins
Ellan Edelman
Mike Edwards

Robert Edwards
Rozlyn Elkinton
Bill Eller
Earl Elliott
Tommy Elliott
Johnny Ellis
Steve Emmons
Bill Engling

Danny Erni
Linda Erwin
Marian Eskridge
Suzanne Eskridge
Dan Esslinger
Bonnie Farrar
Robert Farrell
Walter Fast

Robert Fate
Alan Fedman
Marla Ferguson
Kenneth Fike
Greg Finn
Mark Finnerty

GRADE

Mack Frazier

Phillip Fischbein
Craig Fischer
Jerry Fischer
Douglas Fitzpatrick
Bob Flint
Tom Flint

Pamela Freeborg
Peggy Freeborn

Vicki Flynn
Ruth Folmar
Edward Ford
Mary Jane Ford
Roger Ford

Jon Freeman
Linda Freeman

Berry Fowler
Kent Fox
Judy Frank
Rene Frank
Dick Franklin

Christiane Fries
Emily Fruge
Jim Fry
David Frye

Bob Fuller
Earl Funk
Donna Gaistin
Gus Gaither

Kaye Gantz
Bruce Garren
Kenneth Gass
David Gawf

Oh! Those cut-ups.

Diane Gentry
Jim George
John Gibson
Jim Gilbert
Joe Gilbert
Lance Gilbert
Jamey Gill
Diann Gillispie

Bryana Gilmore
Gary Gilmore
Susie Glamser
Tim Glass
Betty Globe
Lee Goerner
Linda Goff
Gary Gomez

Pamela Goodson
Ben Gorrell
Jim Gourley
Alan Graham
Donald Graham
Louann Grammer

SEVENTI

Dawna Grant
Dorrie Grant
Pat Gravitt
Diane Gray
D. R. Grimes
Bill Grimm

Hobart Hansen

Karen Grimshaw
Tom Gross
Spencer Grosvenor
Paulette Guinn
Diane Hagan

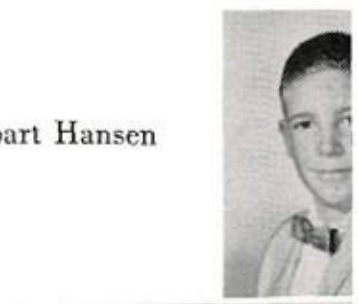

Susie Harbison
David Harder

Jim Hagan
Paul Hagood
Barbara Hale
Drayton Hall
Doyle Hanan

Walter Hardy
Dennis Harper

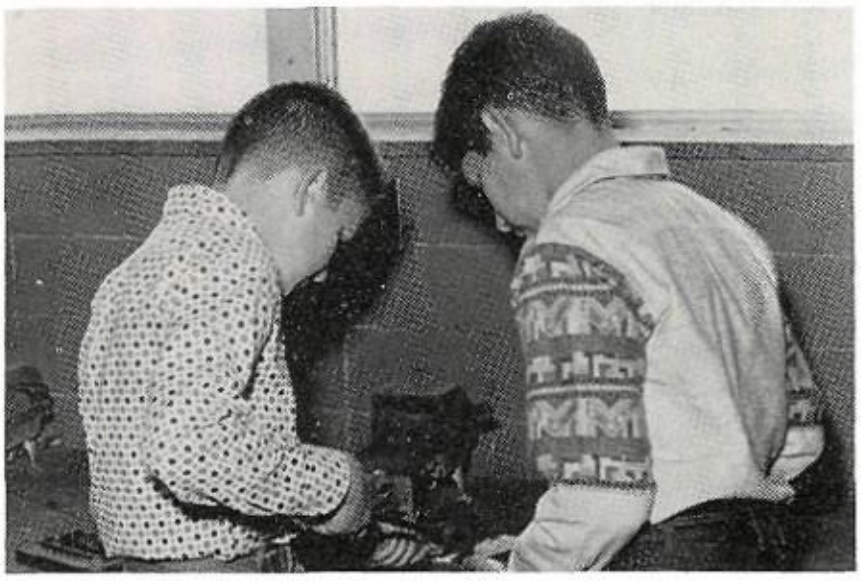

Watch those fingers!

Randy Harrell
Candice Harrill
Robert Harris
Georgia Harrison

Nord Hastings
Sammy Hawkins
Mike Hayes
Betsy Heard

Jon Heath
John Heiman
Greg Henderson
Jeff Henderson

Cindy Hendricks
Mary Henley
Dayna Herrin
Joe Heuston
Judy Hibbs
Carol Hicks
Cheryl Hicks
Jana Hicks

Sue Hicks
Davie Higbee
Dan Higgins
Lucine Hill
Herschel Hines
Sarah Hines
Kermit Holderman
Glenda Holland

Jim Hollinger
John Curtis Holme
Meg Holmgren
Camille Holt
Frank Hooks
Ben House

GRADE

Marilyn Howe
Bob Huff
Cathy Hughes
Ann Hujsak
Kay Hulsman
Carl Humes

Pat Jenkins

Ralph Jett
Ronnie Jett

Jan Humphreys
Marshall Hunt
William Dennis Hunt
Linda Hunter
Monte Ikemire

Dixie Johns
James Johnson

Carolyn Jackson
Randall Jacobs
Wendy Jacobson
Susan James
Carol Jenkins

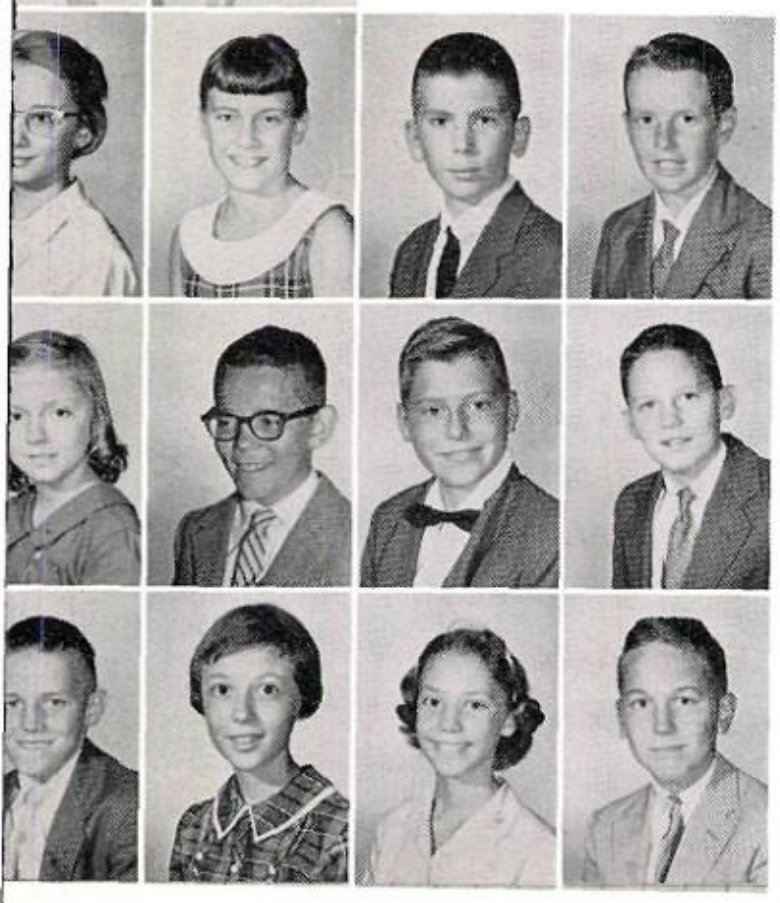

Jayme Johnson
Judy Johnson
Kent Johnson
Mark Johnson

Shirley Johnson
Stephen R. Johnson
Jimmy Johnston
John Johnston

Tony Johnston
Vicki Johnston
Elizabeth Jones
Milton Jones

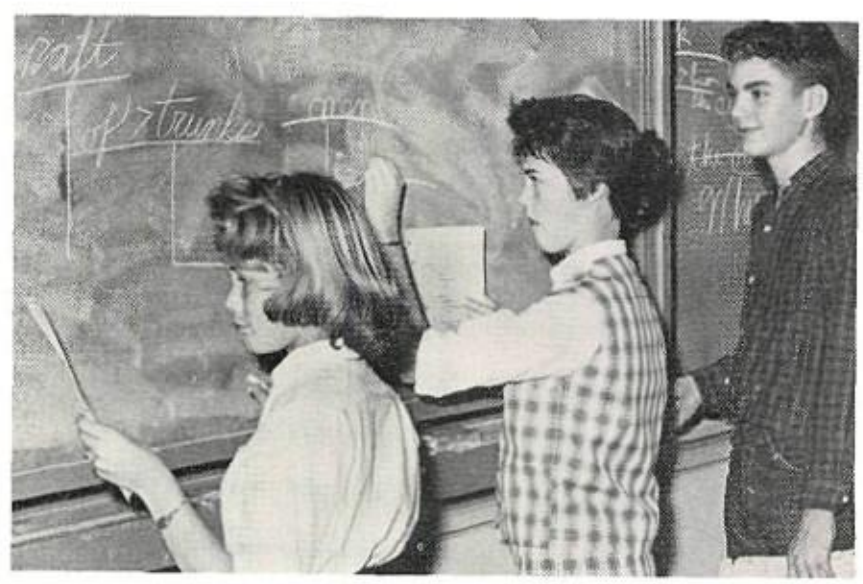

"Where does the objective 'compliment' go?"

Barbara Keirsey
Marilyn Keller
Ann Kelley
Elton Kelso
Debby Kennedy
Lynda Kiger
Jeff King
Linda King

Ronald King
Sharon King
Terry Kinnear
Dennis Kirby
Kaye Kisler
Gregg Kitrell
Kit Klein
Frank Klucevesek

Dee Dee Knapp
Malcolm Knarr
Dean Knight
Greg Knutzen
Jim Kothe
George Kuhn

SEVENTH

Kari Kumbula
Kappy Kyle
Linda Lair
Janice Lamb
Phyllis Lambert
Bobby Lamons

Larry Lebold

Larry Lamprich
Denny Lang
Harold Langdon
Linda Langley
Jon Lantz

Robbie Leikam
Carol Leitner

Marty Larkin
Linda Jo Laster
Carl Lattimore
Cindy Lawrence
Terrence LaZar

Sue Lemmon
Chester Lenik

Mike Levin
Tricia Lewis
John Leyh
Luther Like

Norm Lively
Paulette Long
Mike Lovas
Glenn Lowe

James Lummus
Joanne Lynch
Larry Lyon
Chris MacDonald

Doug Mace
Robert Mace
Larry Mallinger
Marilyn Manton
Frank Mantooth
Francie Marks
Jacque Marrs
Mary Marrs

Cindy Marsh
Linda Martin
Linda Martin
Richard Martin
Jimmy Mathews
Sharon Mattews
Elaine Matties
Charlene May

GRADE

Linda May
Joe Mayden
Bob McAllister
Pam McAlpine
Bruce McCoy
Phyllis McDaniel

Bruce McDermott
David McFerren
Janis McGee
Bob McGowen
Gloria McGraw
Danny McGugin

Sherrie Millikin

Richard McIntyre
Bob McKown
John McLane
Melinda McLane
Bonnie McTavish

Sharon Mills
Larry Miner

Laura Meek
Nancy Mefford
Kent Miller
Marsha Miller
Susan Miller

Diane Misenheimer
Fred Mitchell

Suzanne Mitchell
Steve Moncrief
Pam Moon
Carolyn Moore

Jeff Moore
Linda Moore
Margaret Morgan
Sally Morgan

Donna Moritz
Ann Morton
Mardana Moss
Kurt Mueller

Kipp Mullen
Jim Murdock
Robert Murdock
David Murphy
Mike Murray
Vicki Muse
Barbara Myers
Anita Neely

Billy Neff
Dennis Neibling
Diane Neibling
Jim Nelson
Elaine Nichols
Grady Nichols
Ron Nigh
Karen Oertle

Patti Oertle
Richard Oertle
Carolyn Olsen
Jeffrey Olson
Ann Osher
Cheryl Owens

SEVENTH

Marilyn Oyler
David Palm
Joe Parker
Cheri Parks
Jodie Patterson
Kay Patterson

Raymond Pool

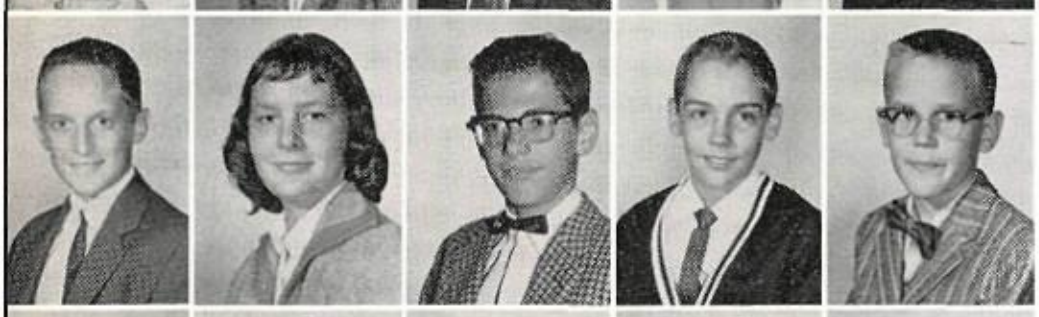

Butch Peery
Ann Perkins
Nicky Peters
Ralph Peters
Chris Peterson

Pat Poole
Nancy Potter

Rex Phelps
Karen Phillips
Sam Philp
Katherine Phinney
Betsy Pitcock

John Pratt
Charles Preaus

Debbie Price
Kathryn Price
Roberta Price
Jeff Primm

Ann Puckett
Becky Putnam
Gary Quiggle
Jan Radford

Terry Raffensperger
Janice Raines
Jenna Rainey
Rickey Range
Ruthanne Ratcliffe

Bill Reeds
Stephen Reese
Robin Reeve
Mike Reifel
Nancy Remy
Robert Reser
Jim Rhoads
Jimmy Rhoden

Londa Richards
Lynda Riggs
Kathy Risner
Glenn Ritterbusch
Steve Roark
John Roberts
Eddie Robison
Carol Rodgers

GRADE

Susie Rodolf
Danielle Roemer
Linda Rogers
Elizabeth Rohde
Emily Rose
Stuart Rosenthal

John Ross
Tom Rothroch
Rodney Routsong
Joe Rowland
John Rueter
Janet Saied

Lindsey Sehorn

Jeanne Saied
Jay Salter
Steve Sanders
Linda Sanditen
Nancy Sangunett

Robert Selman
John Selph

Bill Satterfield
Blaine Schwabe
John Scott
Susan Sears
Loyd Secrist

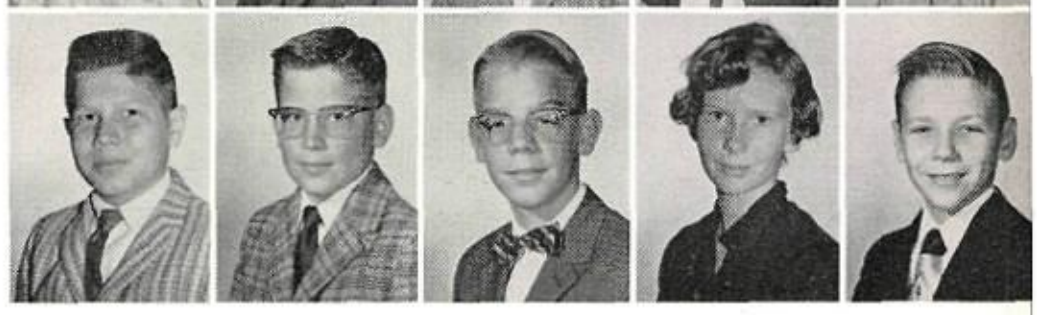

Carolyn Seratt
Meredith Shank

Jeanne Shapiro
Nancy Shelby
Jennifer Shields
Bob Shipman

Eric Shoaff
Marilyn Shockley
Wendel Sicka
Gary Siftar

Ann Sigler
Sherry Simpson
Sandra Sims
Erich Sippel

Susan Sisney
Elaine Skye
Barbie Slagle
Richard Slicker
Bob Smith
Elaine Smith
Jules Smith
Teri Smith

Leanne Smoot
Russell Snow
David Sobel
George Somers
Margaret Spaar
Linda Spann
Tom Spleth
John Spurgin

Eddie Stahl
Karen Standridge
Anne Stanley
Neal Stanley
Roger Steed
Roy Stephens

SEVENTH

Leonard Stevens
Gregg Stevenson
Jodie Storm
Steve Stroud
Twila Strouse
Kent Stuart

John Thompson

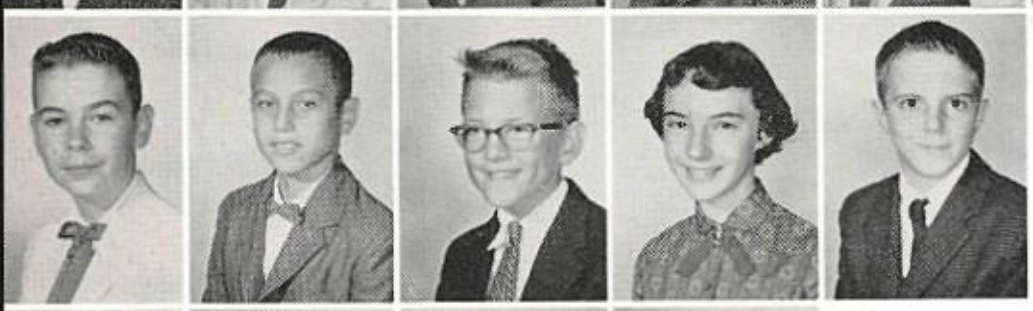

Larry Stuart
Rodney Surderland
Scott Swearingen
Anne Sylvester
Bruce Taliaferro

Mike Tibbens
Carol Timm

Bob Taylor
Hugh Taylor
Stuart Templeman
Jack Teverbaugh

Sheri Tipps
Brian Toll

"Friends, Romans, and Countrymen . . ."

Kathy Tower
Charles Towry
Wayne Trowbridge
Bill Turley

Diane Turner
Roger Turner
Steve Tuttle
Ann Tyer

Lloyd Unsell
Barbara Van Bibber
Alice Vincent
David Wadley

Kathleen Wadlin
Don Wager
Donna Waldo
Buz Walker
Sue Wall
John Walton
James Wantland
Karen Lynn Ward

Catherine Ware
Bolon Warren
Pam Ware
Jackie Warfield
Scott Warren
Sue Weathers
Jim Weaver
Robert Weisman

RADE

Linda Weldy
Kathleen Weltsch
Kathey Wheeler
Chuck Whisenhunt
Jody Widner
Sharline Wilcox

Billy Wilkins
David Williams
Gary Williams
John Williams
Lucy Ann Williams
Susan Williams

Brent Wolfe

Tommy Williams
Phil Wilner
Jim Wilson
Joan Wilson
Ricky Wilson

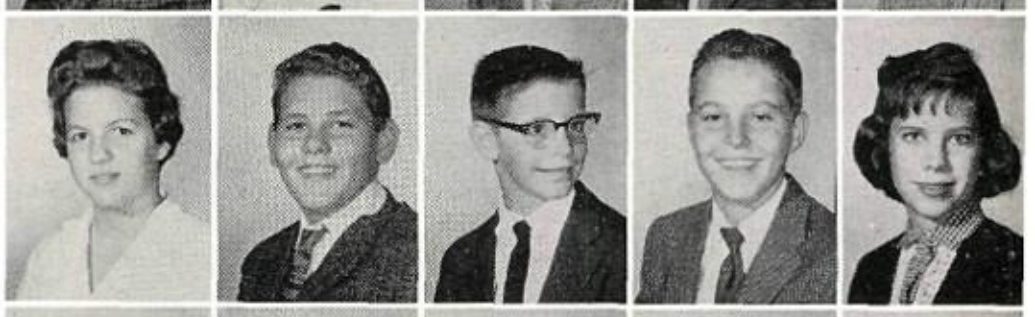

Lucille Wood

Susan Wilson
Bonnie Wines
Pat Wingate
Kenneth Wintory
Robert Wise

Mike Wood
Richard Wood

Sharon Woodward
Sammy Word
Bill Wright
Jerry Wright

Lloyd Wright
Margaret Wyatt
Janis Young
Gay Youtsey

Larry Zankel
John Zeek
Claudia Zeligson
Betsy Ziege

Chicken in every pot.

The four-message machine, which was invented by Thomas Edison, seems to be quite representative of the organizations at Edison. Each is continually busy and in some cases a four-message machine would come in handy. The students in the picture are observing how this invention works.

ORGANIZATIONS

ORGANIZATIONS

Officers of the Student Council are, left to right: Al Deaton, vice president; Lorraine Pratt, secretary; Katie Seger, treasurer; Herb Arst, president. Mrs. Carolyn Stewart, sponsor is seated.

Members are, left to right, FIRST ROW: Rick Russell, David Schuman, Charlie Kothe, John Jones, Esben Schacke, Mrs. Carolyn Stewart, sponsor; Katie Seger, Lorraine Pratt; SECOND ROW: Don Leka, Lynette Stein, Hilary Henneke, Fritzie Warren, Lee Clark, Sue Stewart, Linda Perry, Susan Bush, Donna Reyburn, Marianne Aarant; THIRD ROW: Jo Ann Sicka, Meredith McKee, Jill Kremer, Susan Chandler, Tobi Glazer, Celle Weinberg, Jim Crawford, Duke Reeds, Larry Jacobs; FOURTH ROW: Carole Davis, Aileen Sherrer, Pat Fogarty, Susie Martin, Sherri Wright, Carole Caylor, Scott Wright, Jim Thrash, Robert Simpson, Jerry Shockley.

SENIOR HIGH STUDENT COUNCIL

Student affairs at Edison are handled largely by the STUDENT COUNCIL. Through participation in student government, student council members and officers learn to be leaders in a democracy. The homeroom and class representatives, members-at-large, committee chairmen, and officers who serve on the Student Council benefit not only themselves from their leadership responsibilities, but the entire student body as well.

"Education for Democracy" was the theme of the nineteenth annual Federation of Oklahoma High School Student Councils' convention for which our council was host. Students from all over Oklahoma who attended the convention lauded our council, secretary-treasurer of the Federation, for a fine job. We were also president of the Inter-city Council. Other activities included the annual canned goods drive, which this year netted over 24,000 cans, the Brotherhood Breakfast to which students from all of the Tulsa high schools were invited, the publishing of "Edison Calling" — the student directory, the revision of "The Guiding Light"—the student handbook, and the sponsoring of our first foreign exchange student. Student Council conducts the elections of class officers, Miss Edison, Boys-and-Girls-of-the-Month, the Basketball Queen, and the Boy-and-Girl-of-the-Year.

During early February the riotous antics and serious appreciations of "Edison Week" were sponsored by Council. Each spring its Southern Ball is looked forward to with great anticipation. It is the hope of the Edison Student Council that each student participate fully and derive the maximum benefits of Council activities.

Members are, left to right, FIRST ROW: Herb Arst, Al Deaton, Bill Fitzgerald, Danny Pentecost, Tom Gable, Steve Kimball, Bob Davis, Lowell Stokes; SECOND ROW, Dianne Morrison, Chris Hamill, Bill Martin, Duke Soule, Nancy Stone, Linda Johnson, Carolyn McIntosh, Pat Braley, Marcia Meredith, Anne Slagle; THIRD ROW: Leslie Gill, Linda Morgan, Mary Lynn, Anne Williams, Kathy Kline, Karla Walton, Rene Etheredge, Judy Popejoy, Jane Witherspoon, Linda Henderson, Pat McIver, Linda Bell; FOURTH ROW, Jacque Green, Mary Ann Moyers, Judy Lively, Jacque Selph, Kathy Robinson, Pete White, Jan Jones, Betsy Wienecke, Judy Woods, Shirley Rodgers, Sali Permenter, Tom Reyburn; FIFTH ROW, Joe Moody, Happy Fry, Ruth Ann DeWitt, Gretchen LeMaster, Ronald Marsh, Fred Slicker, Charles Eads, Don Patterson, Forney Hutchinson, Carol Bentley; SIXTH ROW: Jan Creekmore, Tim Hays, Betsy Brooks, Skip Iba, Sigrid Sundvahl, Monty McGinnis, Jim Ricks, Raymond Nunneley.

ORGANIZATIONS

Delegates to the Intercity Student Council are Bill Martin, Lynn Rollins and Scotty Hicks.

Charlie Kothe is the Intercity Student Council President.

John Jones, State Student Council Secretary; Lee Clark, Assistant Secretary.

Members of the Honor Commission are, SEATED: Lynn Rollins, Marian Cole, Sue Stewart, Hilary Henneke, chairman; Donna Reyburn, Chris Hamill, Mrs. Carolyn Stewart. STANDING are Jim Boswell, Don Patterson, Bill Martin, Tom Reyburn, and Steve Kimball. Not pictured are Jill Kremer, Tom Grable, and Skip Iba.

HONOR SYSTEM

Last year a new system was submitted to an all - school vote and passed.

This system asks the student to report by name any one he sees cheating. If two people in the same class, hour, day, etc., report the same person; this constitutes an offense which may be appealed to the Honor Commission jury. The corrective measures that are used on the convicted cheater are considered moderately harsh.

KEY CLUB

Officers are, FIRST ROW, left to right: Stan Harrison, sponsor; Scotty Hicks, president; David Schuman, secretary; Don Leka, treasurer; Fred Slicker, district treasurer; SECOND ROW: Johnny Bumgarner, sergeant at arms; Van Smithen, district governor; Herb Arst, vice president and district treasurer.

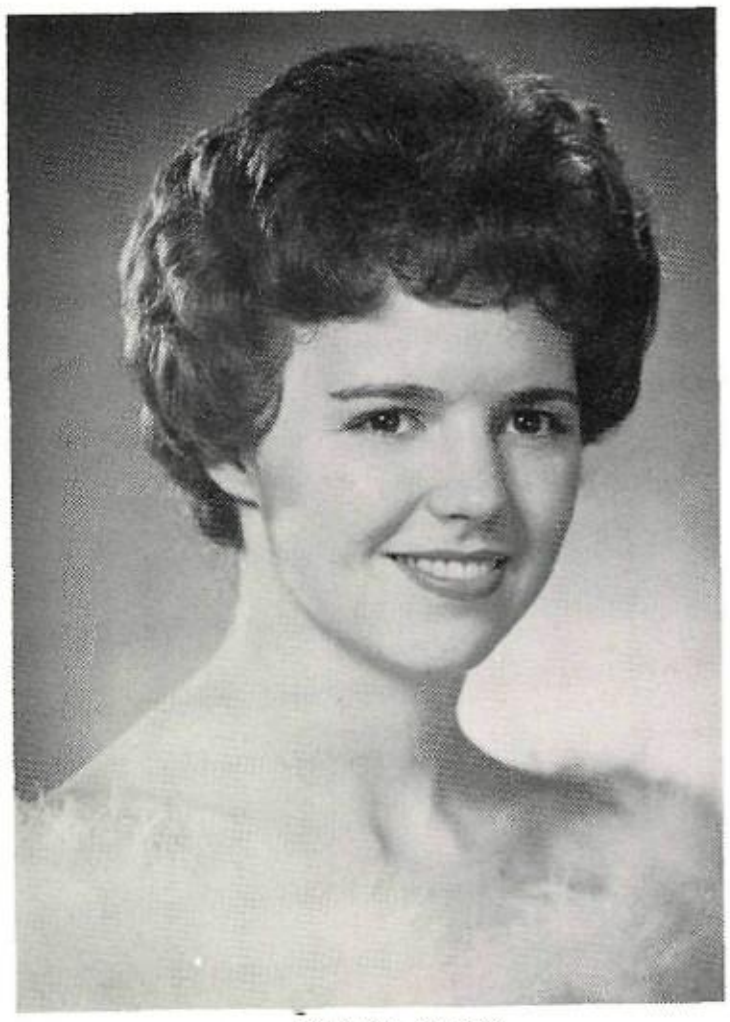

SUSAN BUSH
Key Club Sweetheart

Members of the Key Club are, left to right, FIRST ROW: Phil Hope, Tom Dupree, Jim Boswell, Steve Kimball, Happy Fry, Jim Graham, Ted Larkin; SECOND ROW, Dave Curnutt, Jerry Shockley, Ken Burton, Jim Menzies, Tom Reyburn, George De Mier; THIRD ROW: Esben Schacke, Jeff Nix, Monty McGinnis, Morris Lusk, Charlie Kothe, Mike Scholsser, Ronnie Marsh; FOURTH ROW: Pete White, Rocky Bilbo, Chris Miller, Errol McGuire, Jerry Prather, Al Deaton, Ray Heath, Bill Fitzgerald, John Jones, Ned Schlosser, Jim Shanor, Skip Iba, Don Patterson, Larry Mansur, Scotty Shalmers, Bill Martin, Cap Baxter, Bill Buchanon, Jarry Garner.

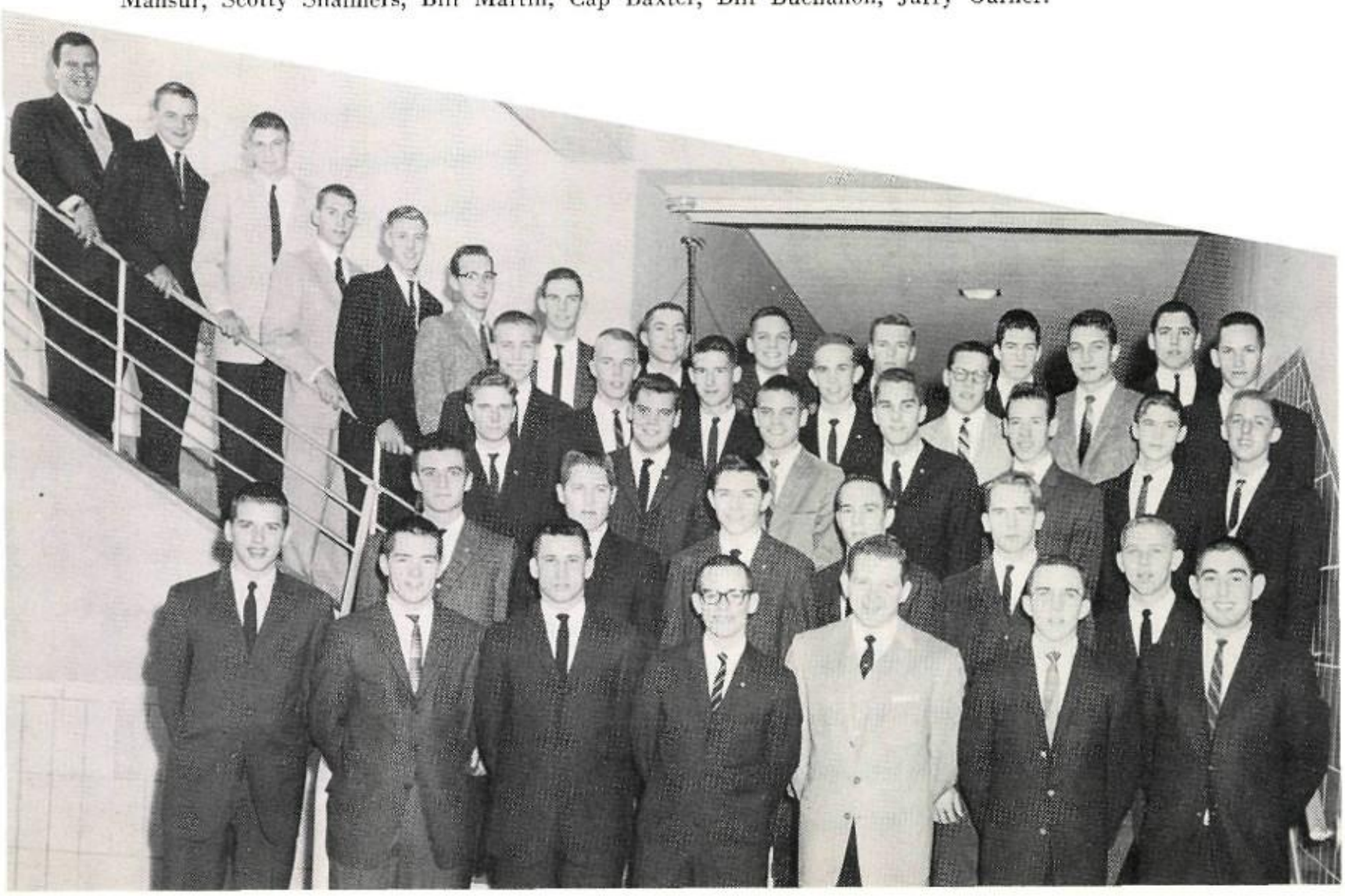

ORGANIZATIONS

Known around the school as the LATIN CLUB, the official title of this organization is the JUNIOR CLASSICAL LEAGUE OF EDISON. They are affiliated with the national and state organizations of the same name and have as a purpose the promotion of the Latin language and classical culture.

Meetings are on alternate Thursdays with Mrs. Dorothy Cook and Mrs. Beatrice Notley as sponsors. The officers, pictured at left, from left to right, Cherry Hicks, publicity chairman; Vic Groves, secretary; Kathy Robinson, president; Ken Graves, treasurer; Marsha Eddins, vice president and social chairman, conduct the club's business during the first half of the meeting.

JUNIOR CLASSICAL

During the latter half of the hour long meeting, a program, relevant to Latin history or culture, is presented by a club member or guest.

Each Spring the chapter attends the state convention at the University of Oklahoma in Norman. This state meeting is an opportunity to compare ideas with other chapters and thus improve the local club.

LEAGUE OF EDISON

MEMBERS

Opposite page, left to right, FIRST ROW: Richard Ellis, Lani Andelman, Carol Oshry, Lynne Matteson, Linda Wise, Penny Farson; SECOND ROW, Karen Schureman, Ruth Dritch, Mitzi Nichols, Joyce Arrington, Cathy Barker, Gretchen Brockman, Gail Bassham, Gail Bachus; THIRD ROW: Sharon Harris, Nancy Musser, Steve Hill, Ray Coleman, Terri Blanchard, Helen Murry, Margaret Growans; FOURTH ROW, Terry Hieman, Kent Rasmussen, Joel Jankowsky, Dick McIntosh, Mike Gubser, Ted Martner, Frank Lewis.

This page, left to right, FIRST ROW: Merrily Allen, Johanna Reece, Mary Ann Scott, Kay Van Valkenburg, Pat Fogarty, Cathy Haas; SECOND ROW: Susie Martin, Joan Warren, Rosemary Eisler, Mary Warren, Ricky Messer, Ronnie Wilson, Arthur Johnson; THIRD ROW: Dean Dohnalek, Bob Wilson, Gay Maddox, Charles Dohnalek, Henry Coleman.

ORGANIZATIONS

MU ALPHA THETA is a national high school and junior college mathematics society which has over 165 chapters throughout the United States. The purpose of the organization is to encourage capable students in their pursuit of mathematics through individual reading and research. Edison joined Mu Alpha Theta on January 10, 1958, with seventeen members. This number increased from seventeen to thirty members during the year. A student must have at least two years of mathematics and maintain an overall average of "G." Members are left to right, FIRST ROW: Tommy Renfrow, president; Margaret Jones, secretary; SECOND ROW, Linda Wise, Janell Clark, Joyce Kirk, Nell Gaither, Millie Eby, Rita Harkreader, Mary Leiser, Lee Clark; THIRD ROW: Susan Chandler, Neta Warren, Kathey Keeter, Phyllis Lawrence, Sharon Harris, John Welge, Judy Hendrickson, Susan Taylor, Sue Stewart, Ann Gibbons; FOURTH ROW: Ted Martner, Gary Shapiro, David Bagwell, Bob Renberg, Aaron Krawitz, David Williams, Jim De Salvo, Errol McGuire, Andy Busch, Lowell Stokes, John Gilchrist.

The purpose of the MEDICAL CLUB of Edison High is to gain knowledge and understanding of "Medical Science." This is done through association with weekly speakers, and field trips to encourage scientific minded students. Senior high students seek an interest in the field of medicine and biological research. Members are left to right, FIRST ROW: Frances Salle, Logan Stroud, Sarah Barker, Lynette Stein; SECOND ROW: Larry Jacobs, Richard Pongratz, Charles Johnson, Gary Shapiro, June Patton, Paul Gerber; THIRD ROW: Mr. Donald Hoopert, sponsor; Paul Nowlin, Carolyn Wenger, Patty Wheatley, Lynne Shapiro, Anne Nash.

SPANISH CLUB is open to all Edison students taking Spanish who are interested in learning more about the Spanish people. Meetings are held every other week; at these we plan such activities as a Spanish dinner, movies in Spanish and about the Spanish-speaking countries, and gala fiestas in Spanish style. Officers and sponsor are, left to right, Richard Pongratz, treasurer; Marion Moody, president; Mr. Rod Martin, sponsor; Lori Matteson, secretary; Joyce Hawley, vice president.

SPANISH CLUB

Members are, left to right, FIRST ROW: Patty Thompson, Vicki Henthorne, Gerry McNeal, Linda Rainwater, Sondra Ward; SECOND ROW, Dick Dickson, Ken Burton, Brooks Marshall, Kathy Kline, Charlene Bidasio, Pam Redford; THIRD ROW: Nancy Smith, Martha Finch, Dean Stull, Ronnie Marsh, Kent Rasmussen, John Jones, Richard Pongratz, Paul Nowlin, Connie Duvall, Happy Fry, Pat Sayles; FOURTH ROW: Judie Bright, Terry Shurig, Jacque Green, Rick Lang, Tobi Glazer, Cissy Cohn, Sheila Tatroe, Peggy White, Carol Wilson, Mary Ann Hensley, Leanne Johanson.

ORGANIZATIONS

Messieurs, Mesdemoiselles!

Le Club Francais d'Edison is an organization open to all of you French students. Meetings, at which everyone has a good time, are held twice a month. French meals, movies and slides, and interesting speakers are only a few of the activities on the yearly agenda.

1959-1960 officers are, Sally Prigg, president; Bob Brown, vice president; Sandy Long, secretary; and Pat Graff, treasurer.

FRENCH CLUB

Members of the FRENCH CLUB are left to right, FIRST ROW: Ann Ahrens, Sandra Long, Carole Oshry, Elaine Ruggles, Pam Burke, Marilyn Kapner; SECOND ROW: Lynn Shapiro, Carolyn Hall, Gwen Fisher, Sally Prigg, Mary Leiser, Martha Berg, Meredith Adelman, Betty Jo Wantland; THIRD ROW, Sandye Hathcoat, Georgia Rose, Marilyn Williams, Jayne Werner, Ronda Cushing, Pat Tetrick, Pat Graff; FOURTH ROW: Mrs. Helen Carney, sponsor, Jane Roper, Sharon Harris, Mary Warren, Ronnie Kahan, Terry Dickey, Janice Rogers.

INTERNATIONAL RELATIONS CLUB

International Relations Club welcomes and encourages the membership of high school students interested in increasing their knowledge and understanding of the world's people and their problems in the twentieth century.

Meetings are held in room 150 with Mrs. Pauline Jackson as the sponsor and feature guest speakers with interesting and informative programs.

Officers for this year are Bill Fitzgerald, president; John Jones, vice president; Beth McGraw, secretary, and Betsy Sear, treasurer.

At the state convention in October in Oklahoma City two of our members were elected to state offices. They are Marsha Eddins, vice president, and Steve Kimball, secretary.

Members are FIRST ROW, left to right: Beth McGraw, Bill Fitzgerald, John Jones, Steve Kimball, Marsha Eddins, Betsy Sear; SECOND ROW, Ann Wyant, Donna Dupy, Linda Wise, Francis Salle, Ann Ahrens, Penny Farson; THIRD ROW, Mrs. Jackson, Sally Permenter, Betty Booth, Linda Beth Smith, Joyce Hawley, Sharon Avery, Linda McPearson, Frances Taber; FOURTH ROW; John Welge, Esben Schacke, Charles Johnson, Judy Popejoy, Barrett Timm, Diane Nash, Doyle Sanders; FIFTH ROW: Marvin Parker, Bill Smith, Sharon Frank, Dean Stull, Andy Basch.

ORGANIZATIONS

FUTURE TEACHERS OF AMERICA is composed of students interested in becoming quality teachers. STANDING, FIRST ROW; left to right: Ruth Lynde, president; Donna Dupy, treasurer; Linda Beth Smith, vice president; Penny Farson, historian; Sharon Ritter, secretary; SECOND ROW: Martha Bohannon, Diane Stanley, Sharon Harris, Claudia Matney, Barbara Hobson, Carol Backus, John Welgy; THIRD ROW: Mrs. Fern Kelly, sponsor; Judy Wright, Kathy Kline, Joyce Bell, Ann Zeimer.

FUTURE TEACHERS OF AMERICA

FUTURE HOMEMAKERS is a club dedicated to helping its members prepare for a future life of homemaking. STANDING, FIRST ROW, left to right: Nancy Johnson, vice president; Lea Brown, reporter; Barbara Miller, secretary; Nancy Elwell, Sandra McBride, president; Georgia Wills, Jewell Dean Gordon, chorister; Linda Thomas, treasurer; SECOND ROW: Mrs. Frances Smith, Sandra Ward, Diane McCune, Linda Roney, Bonnie Stephens, Janice Stahl, Diane Stanley, Barbara Mullen, Marita Adair; THIRD ROW: Phyllis Schwer, Mary Markham, Suzanne Persson, Carolyn McIntosh, Sharon Green, Linda Luker, Donna Reyburn, Carol Bentley.

FUTURE HOMEMAKERS

Officers of CHESS CLUB are left to right, Georgia Rose, advertising; Skip Vance, secretary-treasurer; Gary Shapiro, secretary-treasurer; Pat Ferguson, telephone committee chairman; Ray Coleman, vice-president; John English, president.

CHESS CLUB

EDISON SENIOR HIGH CHESS CLUB, under the sponsorship of Rod Martin and Paul Bynum, has had a great new year with the membership increasing 500% over last year. The game of chess is now a familiar scene through the halls of Edison with enthusiasm running high. Members include, FIRST ROW, left to right: Rod Martin, sponsor; Wendel Sicka, Dorothy Ferguson, Barbara Leighty, John Sober, Georgia Rose, Joyce Hawley, Floyd Leighty, Paul Bynum, co-sponsor; SECOND ROW, Brooks Marshall, Ray Coleman, Richard Pomgrantz, John English, Skip Vance, Paul Nowlin, Bobby Wright, Stephen Wintory; THIRD ROW, Jo Ann Sicka, Pat Ferguson, Sandra Fox, Jack Husted, Sam Jones, Larry Legate, Gary Shapiro, Henry Coleman.

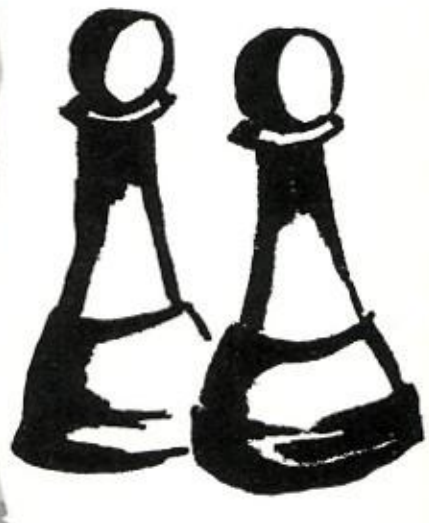

SENIOR HIGH RED CROSS

Senior High Red Cross is made up of a representative from each homeroom and anyone else who would like to belong. The purpose of this organization is to serve in any way possible. Some of the many activities include, talent shows for many hospitals, filling gift boxes for other countries, and participating in varied activities with other schools.

RADIO CLUB

Activities of the Edison radio club include an auction, a field day, various technical projects, a radio code-theory class, and operating the club's two radio stations. Officers are Mike Murray, president; Gary Johnson, vice president; Gary Gray, secretary; Ted Downing, treasurer; and Wayne Nelson, sponsor.

USHERETTES

USHERETTES is a service club made up of senior girls. These girls usher at school plays and help at various charity organizations.

Officers are, left to right, Linda Henderson, vice president; Marcia Meredith, president; Linda Thomas, secretary-treasurer.

Members of USHERETTES are, left to right, FIRST ROW: Mary Leiser, Rita Harkreader, Sally Noyes, Frances Tabor, Linda Butler, Susan Bush, Janet Wilson, Sally Bauer; SECOND ROW: Carol Broding, Sali Permenter, Meredith McKee, Kathy Loughran, Claudia Matney, Linda Sue Smith, Nancy Montgomery, Jill Kremer, Lee Clark, Judy Marlow; THIRD ROW, Suzanne Persson, Kay Childress, Cathy Wienecke, Annelle Smith, Ronnie Kahn, Sue Stewart, Hilary Henneke, Linda Perry, Miss Grace Wiggins, co-sponsor.

ORGANIZATIONS

FUTURE NURSES is an organization composed of senior high students who are interested in the field trips to hospitals and health centers and have speakers from various fields of medicine.

Members are, left to right, FIRST ROW: Betty Day, Susan Connole, Catherine Wienecke, Sharon Heiman; SECOND ROW: Pat Connole, Evelyn Raska, Pat Robinson.

THESPIANS is a national dramatic organization established for the advancement of dramatic arts in secondary schools. The aims of the society are to establish and advance standards of excellence in all phases of dramatic arts and to create an active and intelligent interest in dramatic arts among boys and girls in the high schools.

Members are, left to right, FIRST ROW: Miss Barbara Burket, sponsor; Lans Traverse, Van Smithen, Linda Perry, Ralph Kalbus, Mary Lynn, Mr. Dave Crowell, co-sponsor; SECOND ROW, Sherry Hartley, Sarah Barker, Happy Fry, Nancy Montgomery, Trudy Miller, Elaine Ruggles, Steve Kimball, Anne Slagle; THIRD ROW: Pat Graff, Terri Blanchard, Vicki Henthorne, Bronnie Watt, Jim Ricks, John McAuliffe, Morgan Gurthet.

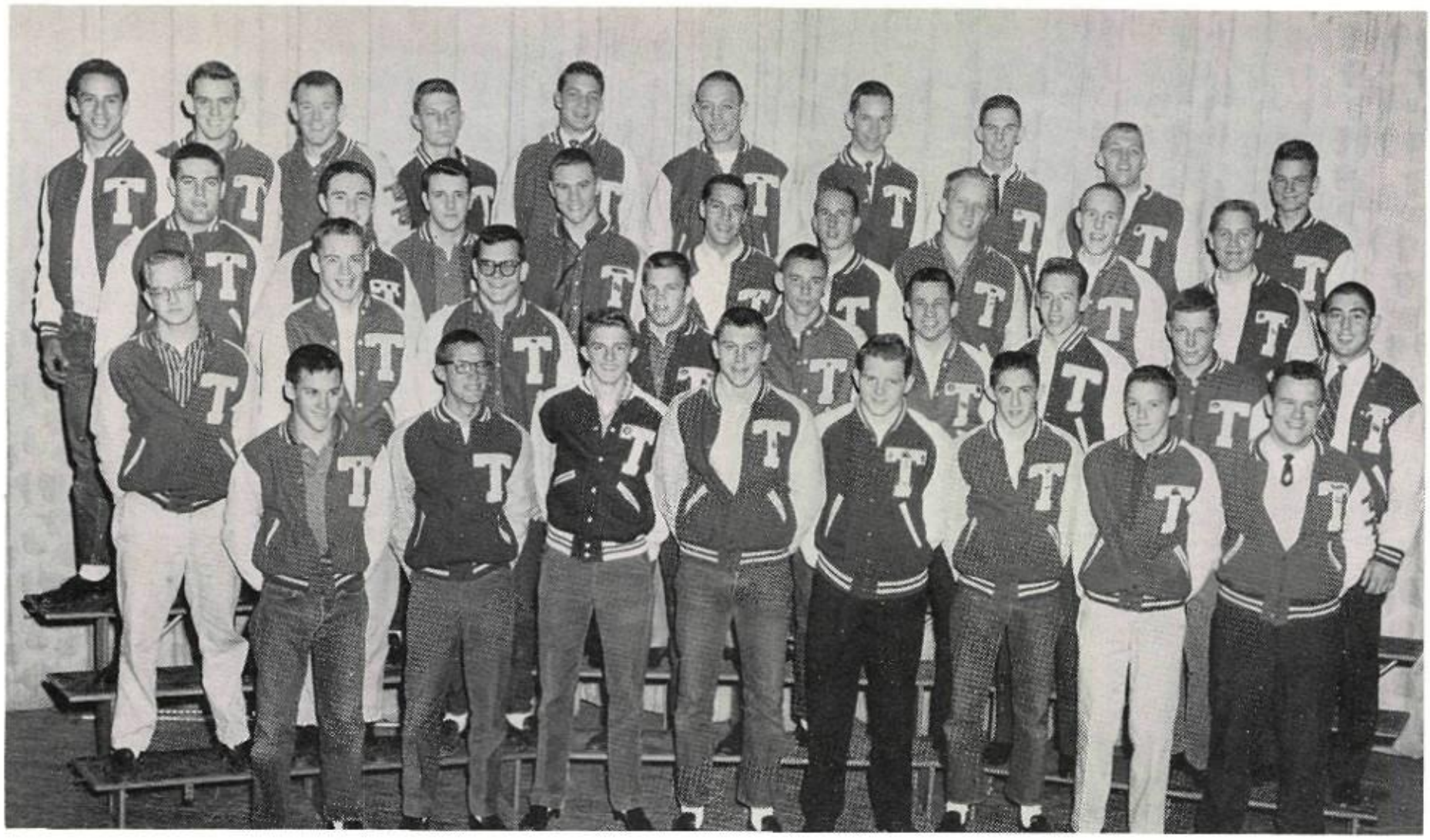

LETTERMAN'S CLUB is made up of those boys who have lettered in sports through active participation. This club includes sophomores, juniors, and seniors who have met the required qualifications for lettering. Members are, left to right, FIRST ROW: Dennis Dutsch, David Ihrig, Billy Shanks, Fred Herron, Happy Fry, Richard Vale, Jim Alcock, Bill Fitzgerald; SECOND ROW: Dick Robinett, Charles Cantrell, Tom Golden, Ed Schermerhorn, Kinny Taylor, Jim Boswell, Charles Kothe, Errol McKoy, Ted Larkin; THIRD ROW: Bill Mohr, Tom Mach, Dennis Wilkerson, Ben Estes, Jerry Prather, Duke Soule, Phil Fruge, John Bumgarner, Jerry Shockley; FOURTH ROW: James Ridley, Casey Cooper, Mike Bryant, David Livingston, Al Deaton, George Tesar, Ray Heath, Larry Mansur, Bill Douglas, Mike Burke.

LETTERMAN'S CLUB

Other members are left to right, FIRST ROW: Bill Fitzgerald, Richard Vale, Nancy Stone, Mary Ann Bell, Susan Bush, Fritize Warren, Billy Shanks, Ted Larkin; SECOND ROW, John English, Tom White, John Glasmer, Ronnie Page, Jim Fisher, George DeMier, Jim Graham, George Stroup; THIRD ROW, Mr. Jim Sellers, co-sponsor; Chris Miller, Rocky, Bilbo, Don Patterson, Ned Schlosser, Gary Lewis, Tom McIntyre, Mr. High Pierce, co-sponsor. Oh! by the way, the girls in this picture lettered in BOYS.

ORGANIZATIONS

SWIMMETTES

Started in 1954, SWIMMETTES was organized with the idea of encouraging synchronized swimming. This year the girls presented the "Wizard of Oz."

At the left the officers pictured are, from left to right, Jill Kremer, president; Janet Whatley, vice president; Betsey Weinecke, secretary. Not shown is Beverly Constantine, treasurer.

MEMBERS

Alice Andelman
Lane Andelman
Carolyn Axton
Sallie Blocksom
Patti Blue
Betty Broding
Carol Broding
Betsy Brooks
Carol Bentley
Brenda Baker
Ben Constantine
Carole Caylor
Kay Childress
Pat Clark
Jan Creekmore
Barbara Davis
Nancy Elwell
Pat Fogarty
Neta Fulcher
Ann Gibbons
Diane Hay
Rita Harkreader
Vicki Hill
Lana Hamilton
Jeanne Hunter
Donna Hill
Leanne Johanson
Jill Kremer
Cindy Kershner
Karen Keplinger
Judy Keegan
Layly Livingston
Linda Mason
Donna McElroy
Peggy McElroy
Meredith McKee
Tucky March
Pam Neal
Lorraine Pratt
Suzanne Persson
Connie Plack
Janice Rogers
Sigrid Sundvahl
Susan Taylor
Virginia Trippet
Fritzie Warren
Janet Whatley
Sharon White
Betsey Wienecke
Kris Wienecke
Jill Wotkyns
Jayne Werner

INACTIVE SWIMMETTES

Linda Franklin
Marilyn Maddox
Sharri Shanor
Linda Ussery
Jeri Young
Katie Segar
Carolyn McIntosh

JUNIOR HIGH

Y.F.C.

Pictured at the left are the junior and senior officers of the YOUTH FOR CHRIST club. They are, from left to right, FIRST ROW: Kathy Pickens, Nancy Duvall; SECOND ROW: Donna Dupy, Jolene Davis, Joan Wilkerson; THIRD ROW: Ruth Webb, Ruth Henderson, Susie Fisher, Larry Bartley; FOURTH ROW: Van Smithen, Charles Goss, John Davis, Jerry Webb.

SENIOR HIGH

ORGANIZATIONS

Senior high members are, left to right, FIRST ROW: Mary Jane Morgan, Tucky March, Jill Watkins, Jan Stambaugh, Larry Hall; SECOND ROW: Kay Roberts, Dolly Corbett, Teresa Vreeland, Micky Mills, Bernard Robinowitz, Jimmy Lawson, Hugh Robertson; THIRD ROW: Sharon Frank, Barbara Breeding, Nancy Duvall, Freddy Smith, Dick Sweet, Carol Barry, Laura Lee Freeland, Ruth Ann DeWitt; FOURTH ROW: Barbara Naifeh, Linda Roney, Ann Wyant, Lynn Turner, Bob Knight, Andy Robertson, Bill Fabian, Richard Smith, Bob Faust.

ADVERTISING BOARD members are elected by each homeroom. It is the responsibility of this group to distribute The School Life to the individual members of their homerooms and to assist the faculty in other activities relating to student affairs.

JUNIOR AND SENIOR ADVERTISING BOARD

Junior high members are, left to right, FIRST ROW: Larry Cowen, Dick East, John Thompson, Barry Fowler, Bob Travis, Ken Pennington, Eric Shooff; SECOND ROW: Steve Perkins, Phyllis Whatley, Sandra Singer, Elaine Skye, Kris Wienecke, Sue Ann Baker, Marcia Schrantz; THIRD ROW: Derrylyn Deardorff, Caroline Owens, Jan Coulter, Jim Grant, Jack Spears, Kathy Price, Lucy Ann Williams; FOURTH ROW: Bill Selman, Katie Westby, Gary Webb, Rob Radford, Linda Langley, Jim Mayden.

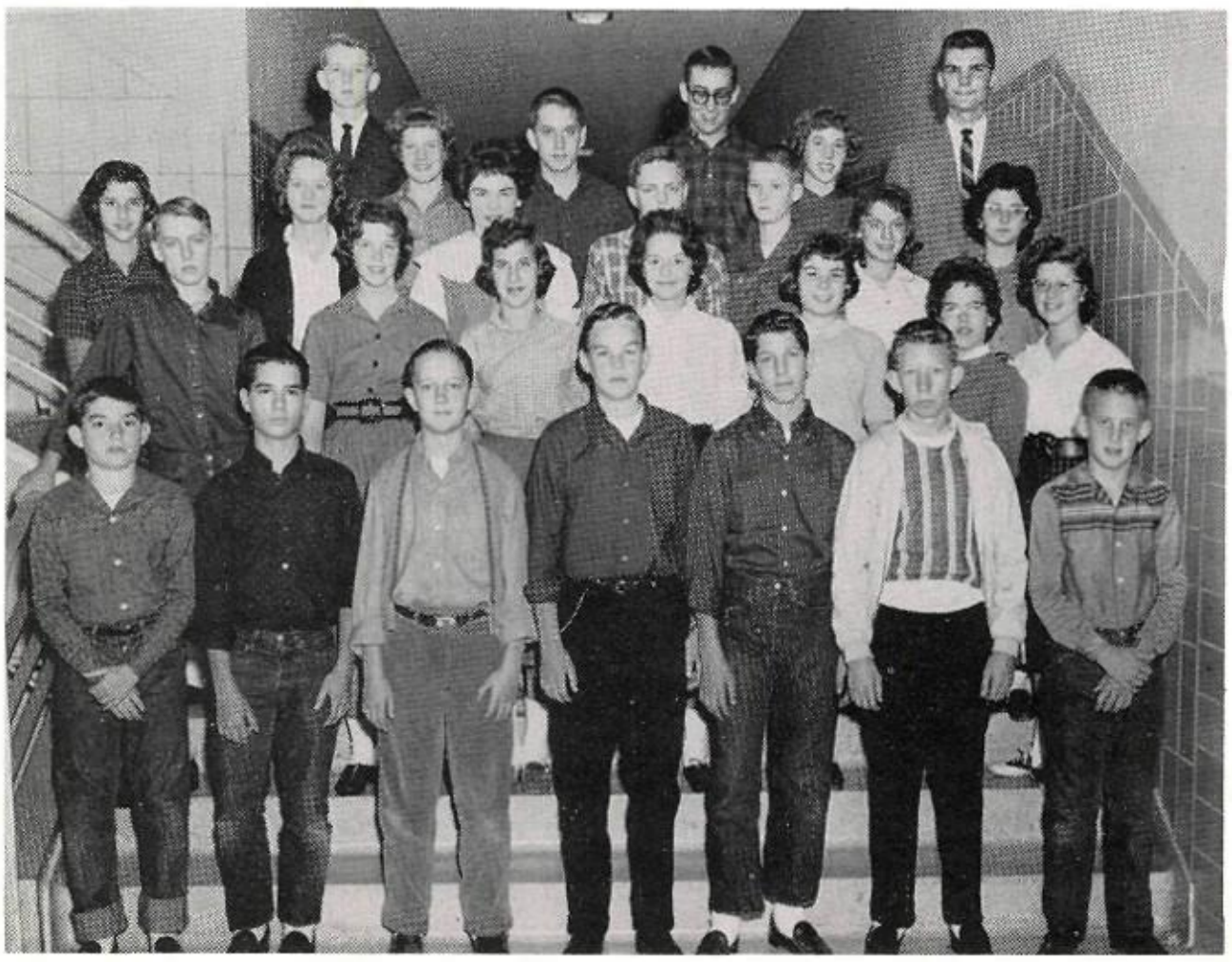

JUNIOR HIGH K-CLUB

Officers of the K-CLUB are, left to right, Brian Davis, secretary; Ray Barnett, president; Jim Mayden, sergeant-at-arms; Mike Forsman, vice president; John Campbell, treasurer.

The EDISON JUNIOR HIGH K-CLUB is a unique service organization devoted to the betterment of our school and community. It is unique in the respect that it is the first Junior High K-Club in the United States. We are proud to add this to the growing list of Edison "firsts." The boys in this club are picked for their citizenship and ability to lead.

The K-Club works closely with the Junior High Student Council and the Key Club. It is sponsored by the Utica Square Kiwanis. These connections afford opportunities not only to help the school through clean-up campaigns, guiding, and other functions, but also to help the community as a whole.

Members are, left to right, FIRST ROW: Mr. Dick Fleming, sponsor, Charles Carden, Bill Selman, Ray Barnett, John Campbell, Mike Crane, Brian Davis; SECOND ROW: Bill Gill, Gary Anderson, Jon Bascom, Bill Geffen, David Brighton, Curtis Shacklett, Jack Sangunett; THIRD ROW: Mike Holmgren, Doug Young, Jim Mayden, Marshall Stiles, Mike Forsman, Tommy Coleman, Bob Adams, Jim Lee.

ORGANIZATIONS

JUNIOR HIGH STUDENT COUNCIL

The Junior High Student Council is a group of elected representatives from each home room and organization in grades 7, 8, and 9. Every student through his representative has a voice in making decisions pertaining to junior high activities. With opportunities to learn citizenship and leadership through participation in the activities of the school and through discussions of problems of vital importance to them, membership in the student council is considered a high honor.

Officers standing are Ben Henneke, vice president; Darial Davis, treasurer; John Campbell, president; Priscilla Blackstock, secretary; Jay Miller, parliamentarian; seated, Mrs. Edith McBride, sponsor.

Members are, from left to right, Nancy Mefford, Linda Day, Bill Geffen, Jack Sangunett, Carol Rogers, Ray Barnett, Linda Martin, Bill Davis; SECOND ROW: Jerry Barnett, Susan Cobb, Sam Philp, Kermit Halderman, Francie Marks, Richard Slicker. Terry Campbell, Robert Farrel, Theda Robinson; THIRD ROW: Ann Hujsak, Becky Patnam, Sherrie Simpson, Becky Bowlend, Bob East, Paul Kendell, Norman Livelv, Ray Allen, Mark Finnerty, Darial Davis.

JUNIOR HIGH STUDENT COUNCIL

Members are, left to right, FIRST ROW: Mrs. Edith McBride, sponsor; Jo Ellen Dune, Eileen Freeman, Karen Forsmen, Prissy Blackstock, Nancy Mullendore, Carol Clark, Mariella Haas, Cindy Campbell, John Campbell; SECOND ROW: Kathy Oliver, Rita Glazer, Kim Robinson, Jacque Frost, Shirley McQueen, Mike Forsman, Marcia Mobley, Nancy Brame, Ronnie Schafer, Gary Anderson; THIRD ROW: Patsy Covington, Genny McCravy, John Harwood, Jon Bascom, Jim Kramer, Cris Fisher, Bob Livingston, Tim Pool, Diana Johnston, Sammie Durrett, Ben Henneke.

JUNIOR HIGH CHESS CLUB

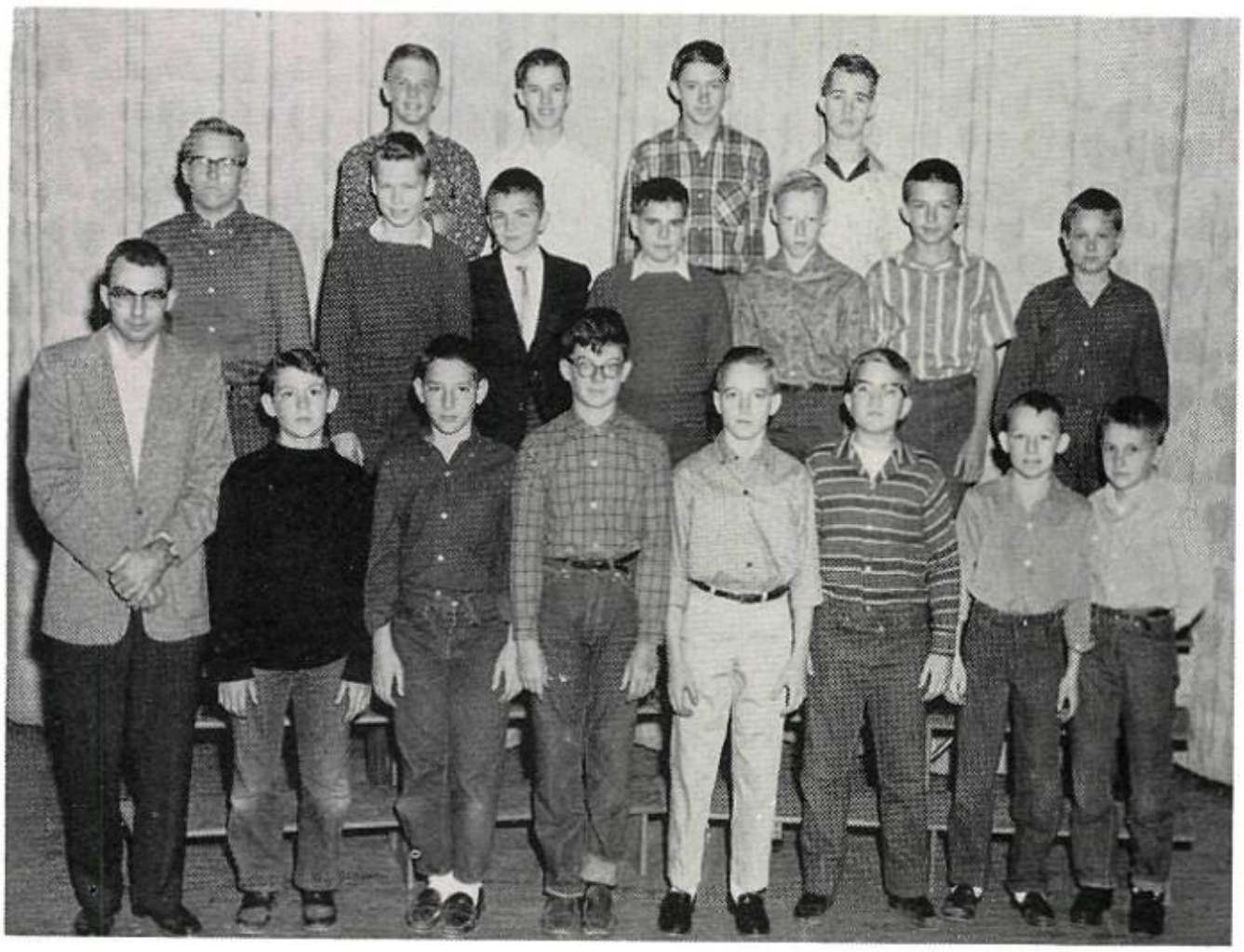

MEMBERS:

Dwight Allen
Monte Akemire
Jim Wantland
Bruce McCoy
James Forster
Mike Hayes
Stuart Templeman
Hal Cauvel
Richard McIntyre
Denneth Wintroy
Nicky Treverbough
Ed Soderstrom
Fred Hawley
David McFerrin
Eddy Robinson
Robert Selman
Bill Benzing
Tom Gross
Jack Larrabee
Robert Weisman
John Dratz
Don Wagner
Ron Nigh
Gary Dart
Donald Poe, sponsor

ORGANIZATIONS

AQUILLA

SERVICE CLUB

AQUILLA is a new organization composed of girls working in the various offices and library. The purpose of this club is to help at school functions, counsel with each other on common problems, and improve the quality of the work done by the members. They are under the fine direction of Mrs. Mickie Layman. Members are, left to right, FIRST ROW: Sherry Johnston, secretary; Joan Arrington, treasurer; Nancy Brame, vice president; Judy Waters, president; SECOND ROW: Jeanie Johnson, Carolyn Stover, Marilyn Roger, Linda Shaddox, Carolyn Catron, Linda Kahl, Nancy Scott, Janie Devine, Karen Hamilton, Paula Brinkley, Lynn Logan; THIRD ROW: Carolyn Pool, Cookie Goodall, Sally Lewis, Rebecca Matney, Karen Kribbs, Susy Clannin, Darlene Carrens, Shirley Wilson, Vicki Tyler, Kathryn Barker, Elaine Stockfish, Marilyn Saxe, Derial Davis; FOURTH ROW: Ann Brady, Jackie Storm, Patty Wisenbaker, Judy Ruder, Roslie Freeman, Betty Fletcher, Carolyn Caldwell, Marvin Dabney, Janet Van Bibber, Julie Murdock, Alice Hunt, Mary Jane Peitz; FIFTH ROW: Judy Snow, Alma Wright, Sue Stanley, Sandra Stephens, Lynn Preiss, Barbara Beatty, Susy Corlett, Sharon Midgley, Peggy Fish, Diane Walker, Janet Sawyer, Linda Ford, Jan Keith.

FIELD AND STREAM

FIELD and STREAM CLUB is in its second year of operation and it is composed of seventh, eighth, and ninth grade boys. The members take numerous field trips, view outdoor movies, listen to talks given by noted sportsmen, and participate in many other varied outdoor activities. This club is under the capable direction of Mr. Neil Barker. Members are, left to right, FIRST ROW: Mike Ludewig, president; Jim Kremer, vice president; Gordon Hunt, secretary-treasurer; SECOND ROW: Larry Camblin, Bill Stiles, Jack Teverbaugh, David Whitney, Jerry Bush, Gus Gaither, Skipper Wilson, Jim Netherton, Richard Steele, Bill Millard, Sammy Word; THIRD ROW: John Hamill, Scott Warren, Don McNeill, Gordon McKay, Steve McCoy, Nicky Teverbaugh, Curt Braddock, John McNeill, Gordon McKay, Steve McCoy, Nicky Teverbaugh, Curt Braddock, John Garol, Robert Livingston, David Blevins; FOURTH ROW: Charles Hicks, Mike Cleveland, Jim Stuard, Bob Martin, Steve Bailey, Glen Ritterbush, Kenny Davidson, Dick Quast, Jim Holliday, Jerry Owens, Carl Guild, Mr. Neil Barker, sponsor.

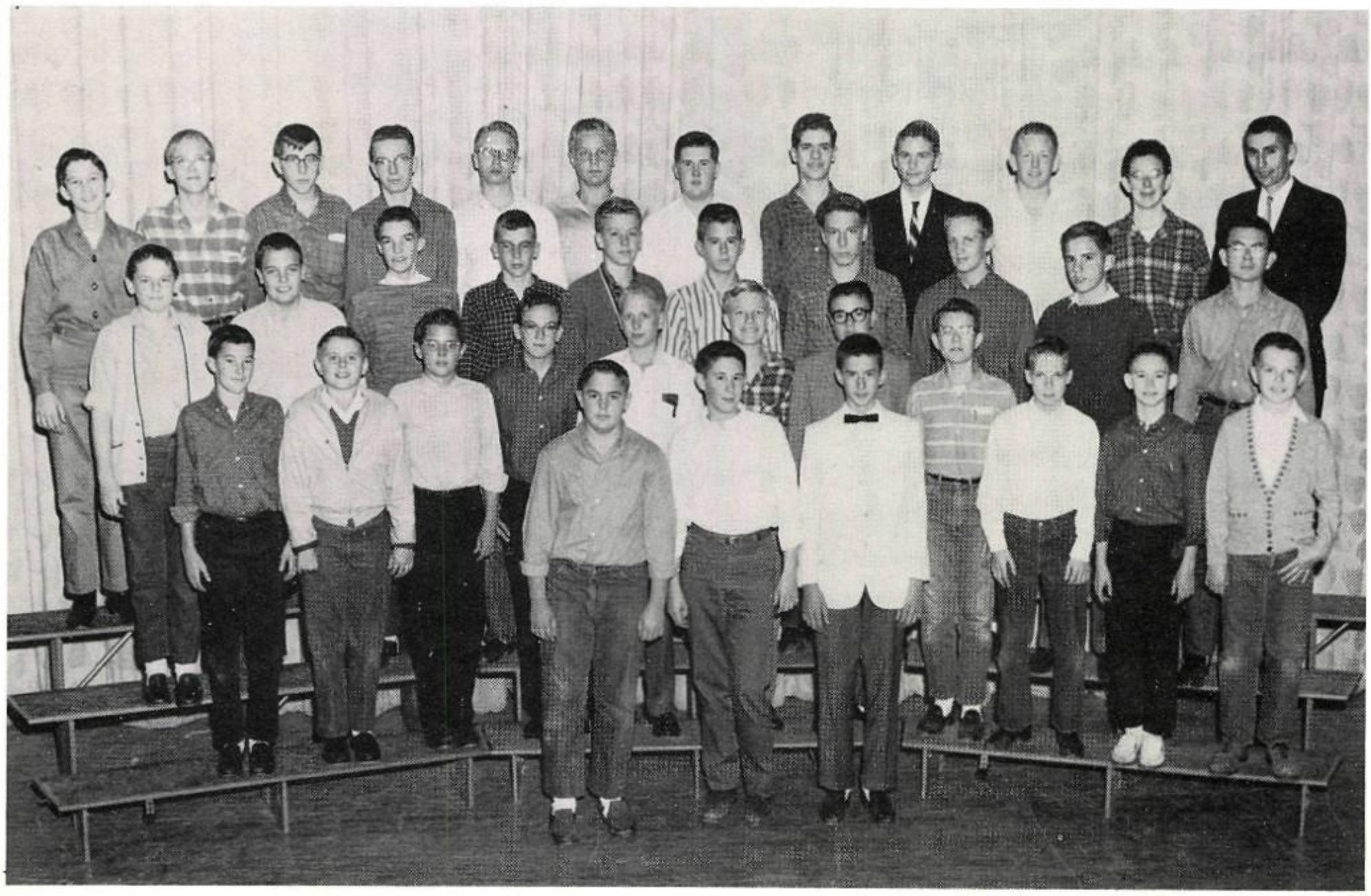

ORGANIZATIONS

Y-TEENS are made up of students in Edison Junior High. They are undertaking a short term service project which will be approximately one month in duration. The Y-Teens have many social functions as well as the service projects. Some of these are attending the Rally Day in Oklahoma City, October 10, coffees for all mothers of Y-Teens, and the November Y-Teen Dance. At this dance a queen was chosen from among the many active Y-Teen members at Edison Junior High.

"ETA KAPPA" Members are, left to right, SEATED: Julie Murdock, Alice Hunt, Linda Shaddox, Judy Waters; STANDING: Judy Cook, Judy Jones, Sharon Godden, Carolyn Denny, Sharon Steele, Linda Mark, Sue Ann Baker.

"COQUETTES" Members and sponsors are, left to right, SEATED: Candy Clark, Peggy McElroy, Lynn Logan, Dariel Davis, Karen Irons; STANDING: M. Irons, Nancy Ward, Judy Fisher, Janice Van Fossen, Donna Logan, Mrs. Davis.

"KOTINGA" Members and sponsor are, left to right, Edwina Palmer, Pam Jones, Marilyn Lock, Mrs. Palmer, sponsor.

JUNIOR HIGH JUNIOR RED CROSS

Membership in the American Junior Red Cross is maintained through the annual enrollment of schools. Enrollment means opportunities for youth to serve others locally, nationally, and internationally, and to develop skills, leadership and ability, and citizenship. Members in the JUNIOR HIGH JUNIOR RED CROSS are alphabetically, Susie Abercrombie, Nancy Allison, Barbara Armstrong, Charles Bell, Linda Blodget, Merle Caylor, Nancy Chandler, Martha Christ, Dick Clark, Jackie Cunningham, Donna Davis, Bill Dorman, Margaret Dugger, Betty Easter, Rozlyn Elkinton, Janie Fash, Tom Flint, John Freeman, Susie Harbison, Marsha House, Carol James, Alan Jenkins, Denny Lang, Mike Lawrence, Budge Lewis, Sally Lewis, Louise Livingston, Julie Lottinville, Joanne Lynch, Peggy McElroy, Joe Mayden, Marilyn Manton, Sally Martin, Suzanne Mitchell, Pat Reynolds, Claudia Roark, Seve Roark, Sharon Schirmer, Jan Scott, Nancy Shelby, Carol Snively, Neal Stanley, Roger Stephens, Anne Sylvester, Leon Walden, Diane Ware, Sandy Weinheimer, Shirley Wilson, Susan Wilson, Karen Wright.

In our day of hi-fis and stereophonic sound, we often forget that the initial "voice box" was the product of the creativity of Thomas Edison. This instrument not only provides an immense amount of enjoyment for us, but it also is being used more and more extensively as an educational medium.

MUSIC

CONCERT

Our Concert Band has proved itself worthy of playing excellent music this year from the time they marched onto the football field through the year up to the end of school. This was accomplished by the band under the able direction of Mr. Richard Cox. The Concert Band members are, Diana Abshire, Sandy Abshire, Martin Anderson, David Bagwell, Kent Barnes, David Bartlett, Rhonnie Bennett, Phil Boillot, Sue Bondurant, Charles Bott, James Braley, Bob Bryarly, Carol Burlingame, Bryan Cahen, Mike Carter, Bill Cody, Mike Cooley, Mike Copenhaver, Jimlee Corbett, Richard Cotner, Craig Dalton, Joe Denoncourt, Bill Ess, Lynn Falkenstien, Bruce Fisher, Nancy Fash, Sharon Fletcher, Donna Ford, Carol Foster, Jimmy Frank, David Friend, Bob Gilbert, Tom Gilbert, Melvin Glasgow, David Henley, Theresa Hollingsworth, Sandy Hutton, Richard Jeffrey, Garry Johnson, James R. Johnson, James T. Johnson, Jeff Johnson, Kathy Johnson, Dean Jones, Larry Langley, Bill Lewis, Kay Lewis, Chuck McConnell, Kenneth McLaughlin, Phil McPherson, Andy Mace, Ted Martner,

BAND

Robert Meng, Kenneth Miller, Mike Miller, Jeff Musick, Anne Nash, Robert Persson, Jim Philp, Charles Plowman, John Pohly, Tom Price, Bob Provine, Dick Pryor, Rhonnie Quick, Tommy Renfrow, Wayne Rice, Billie Sue Roberts, Joe Rohr, Phil Romero, Richard Schafer, John Salk, Connie Smith, Jim Smith, Verne Smith, Jeff Smyth, Kenny Sole, Rick Stephenson, Bill Stokely, Logan Stroud, George Stroup, Lynn Taylor, Walter Terry, Larry Thorne, Jim Thrash, Tom Tipton, Rick Walts, Neta Warren, Joan Welge, John Welge, Carolyn Wenger, Ken West, Claude Whitcomb, Raymond Wiesen, David Williams, Jack Yankee, Gary Yeck.

OUR MARCHING BAND

THE PRIDE OF EDISON

Edison is known all over the city for its fine marching band. In their snappy green and white uniforms, they promote school spirit by marching at football games and in parades.

Under the fine leadership of their director, Mr. Richard Cox, the band turns out many polished performances. Wayne Rice struts before the band for his second year. Majorettes who add sparkle to the performances are Sharon Fletcher, Kathy Johnson, and Carol Foster. An added attraction this year is majorette Connie Smith who won a national twirling contest.

Many members of the Marching Band are also members of the Concert Band pictured on pages 168 and 169.

EDISON SWING BAND

The EDISON SWING BAND has entertained the music lovers of Edison both in and out of school. Under the masterful baton of Mr. Richard Cox, they have produced rapturous melody exhibiting their many hours of practice. Members of the Swing Band are, left to right, FIRST ROW: Martin Anderson, George Holbert, Rhonie Bennett, Robert Meng, Larry Langly, Jim Smith, Kenneth McLaughlin; SECOND ROW: Skip Laughlin, Pee Wee Johnson, Raymond Weisen, Wayne Rice, Ted Larkin, Don Wagner, Bruce Fisher, David Bartlett, Charles Eads, David Friend, Bobby Griffin.

CONCERT CHORUS

Members of the Concert Chorus from left to right are, FIRST ROW: Margaret Bean, Connie Barker, Marvin Parker, Don Kahl, Mickey Rainer, Steve Davis, Carolyn Raimer, Nancy Duvall; SECOND ROW: Diane Carter, Judy Johnson, Ray Summers, Jim Crawford, Mr. Ronald Shirey, Andy Lutman, Ronnie Marsh, Marilyn McMasters, Freddie Storm; THIRD ROW: Hazel Sulender, Mary Hensley, Anneta Hargrove, Craig Rubin, Ray Coleman, Ralph Kalbus, Jack Hogan, Ken Burton, Don Leka, Kay Johns, Linda Herndon, Jane Hollingsworth; FOURTH ROW: Pat Strout, Sarah Barker, Jean Stark, Delton Shilling, Eric Nash, Phil Hope, Wayne Rice, Bob Baker, Lynette Steine, Diane Uri, Anita Bulger.

SENIOR HIGH ORCHESTRA

Under the direction of Mr. Richard Cox, our Edison senior high Orchestra has contributed greatly to the high quality and success of our assemblies. Members include

1st VIOLINS

Lila Farthing
Principal
Linda Eulert
Pat Godden
Bob Brown
Virginia Haughton
Steven Wintory
Gaila Flickinger
Barbara Nelson
Nancy Peterson

2nd VIOLINS
Mary Adkins
Principal
Janice Davis
Charles Adams
Diane Turner
Linda Jones
Kathryn Kambula
Kris Wienecke
Janice Snow
Susan Hughs
Edwina Palmer
Martin Ross
Jack Spears
Janet Fowler

VIOLAS
Freddie Storm
Principal
Jane Roper

CELLI
Jackie Storm
Principal
Pam Rader
Molly Marsh

BASS
Roger Melone
Principal
George Holbert
Lawrence Slavin
Joan Chandler
Robert Schellstede

FLUTE
Anne Nash
Principal
Theresa Hollingsworth
Sharon Fletcher

CLARINET
Sandy Scott
Principal
Bob Bryarly
Mike Carter

OBOE
Margaret Gowans
Donna Ford

BASSOON
Suella Todd
Tom Gilbert

FRENCH HORN
David Bagwell
Jeff Smyth

TRUMPET
Garth Ziege
Bobby Griffin
Roy Shell

TROMBONE
Bruce Fisher
Principal
Ray Weisen
Wayne Rice

PERCUSSION
Nita Warren
Principal
Eric Dickson
Gerald Montgomery
Ray Rylander

PIANO
Carolyn Pool
Susie Fischer

MIXED CHORUS

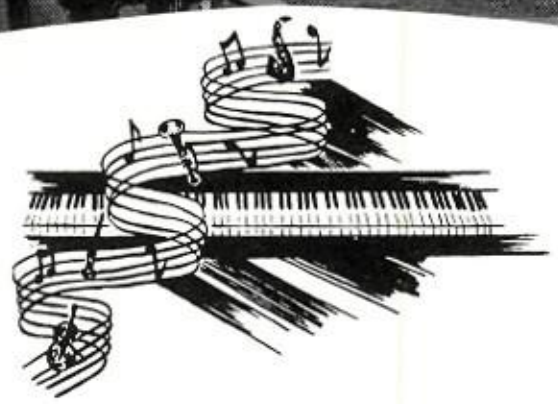

Accompanists are Joan Squire and Ed Gates.
Members are, left to right, FIRST ROW: Jo Lynn Turner, Mary Miller, Barbara Fish, Linda Earl, Sherry Coleman, Kay Lewis, Mike Clifford, Sam Allen, O. D. Wikoff, Brooks Manhall, Mickey Rainier, Jon Evans, Kay Sanders, Sally Kenslow, Frances Overturf, Margaret Bean, Judy Lawson; SECOND ROW: Mr. Ronald Shirey, director, Barbara Menkoff, Sydney Lancaster, Bonnie McIntosh, Charla Lorenz, Janell Clark, John Pope, Stuart Zarrow, Roger Melone, Mike Ward, Marshall Rabon, Barbara Vogel, Jane Camden, Suella Todd, Saundra Gosnell, Judy Massaro; THIRD ROW: Ruth Lynde, Susie Ketch, Sharon Kittrell, Mary Ann Bell, June Evans, Nancy LeCrone, Jim Close, Ronnie Morrison, Tom Goodridge, Mike Perkins, Bill Hanton, Dan Pentecost, Craig Winer, Judy Unwin, Judy Graham, Judy Mattke, Clarice Van Valkenburg, Teresa Vreeland; FOURTH ROW: Sharon Parker, Linda Nash, Linda Cody, Gay Mattocks, Geren Cooper, David Bullwinkle, Dick Sweet, Bob Knight, Van Smithen, Morgan Guthert, Dean Dohnalek, Mike Schlosser, Lee Miller, Pat Leonard, Carol Bentley, Barbara Logsdon, Cathy Wallace;. FIFTH ROW: Jeff Curlee, Bob Cook, Bob Lee, John Duvall, Jim Desalvo, Woody Chance, Danny Cupp, Jane Hollingsworth, Donna Holland, Carolyn Bullock, and Laurie Neerman.

GIRLS' GLEE CLUB

Members are, FIRST ROW, left to right: Judy Cox, Barby Bagwell, Peggy Simmons, Paula Hopkins, Carol Elkinton, Ann Miller, Sue Hinnant, Sue Johns, Shari Orrell. SECOND ROW, left to right: director, Mr. Ronald Shirey, Nancy Gribin, Phyllis Shelton, Kitty Soule, Kathy Haas, Shirley Grigsby, Pat Crisp, Kay Thomas, Ann Beeby, Linda Reed, Janet Hughes, Sue Osborne, Laquita Davis, Judy Wright. THIRD ROW, left to right: Nancy DeWitt, Jeanne Goodson, Christy Herndon, Becky Dauner, Suzanne Pitcock, Marily Williams, Jeanne Thomas, Katherine Schuette, Cindy Frazier, Elizabeth Moyer, Ginger Hagan, Pat Hutson. FOURTH ROW, left to right: Jonna Halterman, Pattie Curby, Susan Claiborne, Maryanna Chandler, Linda Downen, Pat Ferguson, Kathy Murphy, Diane Nickols, Julie Patman, Liz Mungen, Linda Franklin, Dedra Wright, Neva Murdock.

JUNIOR HIGH BOYS' GLEE CLUB

The junior high boys' glee club practices daily in order to turn out fine performances. Members are, FRONT ROW, left to right: Steven Moncrief, Mark Finerty, Jeff King, Sandy Elliott, Carl Humes, Gary Hawthorne, Tom Davis, Kent Johnson, Jack Churchwell, Joe Mayden, Terry Kisler, Bill Martin, John Hollinger, Bill Selman, Ben Gorrell, Dick Ruprecht; SECOND ROW: David Sobel, David Harder, Buz Walker, Kenny Dillman, Russell Snow, Bob Wise, Lloyd McClendon, David Wadley, Steve Tuttle, Jeff Moore, Larry Young, John Hanns, Nick Teverbaugh, Jim Sellen, Warren Adams, Thomas Terry; THIRD ROW: Bill Davis, George Barnhart, Cameron Cunningham, John Wood, Robert Murdock, Douglas Bullwinkle, Tom Harde, Ron Breautigam, Mark Johnson, Gary Frank, Steve McCoy, Tom Simpson, Chris White, Tom Briggs, Bronse Dorsey, Dick Brown, Bill Chase, Mike Barrett, Tom McEvoy, Larry Stuart, Lloyd Unsill, Barry Blackman, John Roberts, Lloyd Barron, Steve Daniel, Bill Brown, Buddy Burrell, David Kuhen, Leon Walden, Robert Riser, John Garol, Robbin Morton, Dick Clark; FIFTH ROW: Mr. Shirey, Rick Cheadle, Ben Henneke, Kent Kistler, Mike Caldwell, John Harwood, Paul Peterson, Jim Mayden, Gary Boyd, Jim Glossop, Grant Youngman, Henry Coleman, Mike Cleveland, Glenn Weichert.

JUNIOR HIGH GIRLS' GLEE CLUB

Members of the Jr. High Girls' Glee Club are, FRONT ROW: Marinda Holt, Charlotte Golden, Marisue Turley, Linda Antosh, Diane Ess, Cindy Leonard, Vicki Caron, Ruthann Turley, Ann Tharpe, Marsha Bullard, Alexia Kallay, Norma Bean, Susan Clannin, and Sue Ann Baker; SECOND ROW: Joan Wilkerson, Kynda Ferguson, Nancy Moss, Suanne Morgan, Sharon Todhunter, Anne McCoy, Karin Irons, Sally Bryant, Judy Simpson, Judy Caldwell, Barbara Roller, Kathy Oliver, Marily Bumpass, Michal Earl, Jane Martin, Linda Byers; THIRD ROW: Kennie Baker, Carol Merrill, Sandra Weinhiemer, Janet Rivera, Jan Matthews, Sandra Gray, Londa Clark, Beverly Adams, Judy Fisher, Jamey Dayton, Judy Stringer, Martha Christ, Patty McAnally, Carol Soule, Debbie Courington; FOURTH ROW: Beverly Braunlich, Kriste Nash, Jean Bair, Marcia Petta, Carol Rose, Carolyn Hadley, Norma Kyle, Donna Rogers, Debbie Smith, Sarah Follanshie, Marilyn Hawkins, Linda Burkitt, Nancy Anderson, Barbara Skeith, Jan Crawford, Carol Barchard, Sandra Yeager, Harriet Mohan, Ann Myrick; FIFTH ROW: Mr. Blankenship, Jan Kolter, Judy Waters, Pam McKissick, Carolyn Carron, Patty Wisenbakin, Betty Easter, Ginger Miller, Marilyn Lafferty, Janice Knoff, Lyne Moore, Donna Nelson, Anne Stevens, Judie Haley.

JUNIOR HIGH ADVANCED BAND

FIRST ROW, left to right: Shirley Wilson, David Brighton, Virginia Haughton, Carol Highland, Sharon Langdon, Carol Clark, Peggy Owens, Retha Bost, Diane Tholen, Richard Hellis; SECOND ROW: Fred Hawley, Kent Smith, Bobby Burns, Carolyn White, Gordon McKay, Marshall Hunt, Jeff Barkley, Mary Beth Wenger, Carol Soule, Robert Epperson, Don Wilcox, Mary Lou Kitchere, John Coe, Joan Dean, Iris Self; THIRD ROW: Jimmy Holliday, Billy Brown, Dusty Ward, Darlene Carrens, Carol Frey, Jerry Webb, John Gollub, Budge Lewis, Kenneth Wright, Mike Beard, Tony Morton, John Street, Steve Baily, Mike Henry, Roger Carlisle, Eddie Janssen; FOURTH ROW: Judy Eskridge, Nancy Allen, Larry Bruding, Dwight Evans, Angela Anderson, Gordon Hunt, Bruce Bachus, Tim Cross, Tim Miller, Mike Bradley, Marshall Parker, Brian Miller, Butch Murphy, Clark Sweeny, Jim Murry, Jerry Bush; STANDING: Curtis Shachlett, John Crain, Jon Bascom, Dick Quast, Ken Johnson, Gary Anderson, Tom Briggs, Herb Forrest, Ronnie Schafer.

JUNIOR HIGH INTERMEDIATE BAND

FIRST ROW, left to right: Frank Henslow, Judy Jones, Jeanne Kay, Kathleen Clark, Janis McGee, Mary Ann Scott, Donna Harrold; SECOND ROW: Steve Rader, Linda Mark, Carol Hensley, Tom Manseir, Robert Hay, Mike Gravitt, Larry Krutz, David Lindey, Carl Pickett; THIRD ROW: Roger Burkitt, Janice Pope, Janice Van Fossan, Richard Stavin, Billy Philps, Jimmy Hiatt, Darrel Brown, Chris Fisher, Gary Collins, Janie Flash, Ray Allen, Buddy Huffmyer, Ike Brighton; FOURTH ROW: Rita Tichmond, Linda Thompson, Chuck Whisenhunt, Bobby Samons, Gary Gomez, Jim Grant, Jimmie Reed, Kris Bauman, Tim Stein, Sarry Fike, Robert Shipman, Jacques Cunningham, Randy Jacobs, Jim McAlester, Larry Lebold, Chris Peterson, John Pratt, Tim Pool; STANDING: Marty Brown, Charles Hicks, Steve Morse, Roy Rylander, Jim Covington, Herb Forrest, Tom Tye, Ned Rogers, Mr. Richard Winfrey, sponsor.

JUNIOR HIGH SWING BAND

Members of the Junior high Swing Band are, Roger Carlisle, Steve Baily, Eddie Janssen, Tony Morton, Robert Epperson, Fred Hawley, Gordon Hunt, Bruce Bachus, Tim Cross, Sarry Van Zandt, Jo Bennett, Jerry Bush, Virginia Haughton, and Curtis Shacklett.

JUNIOR HIGH STRINGS

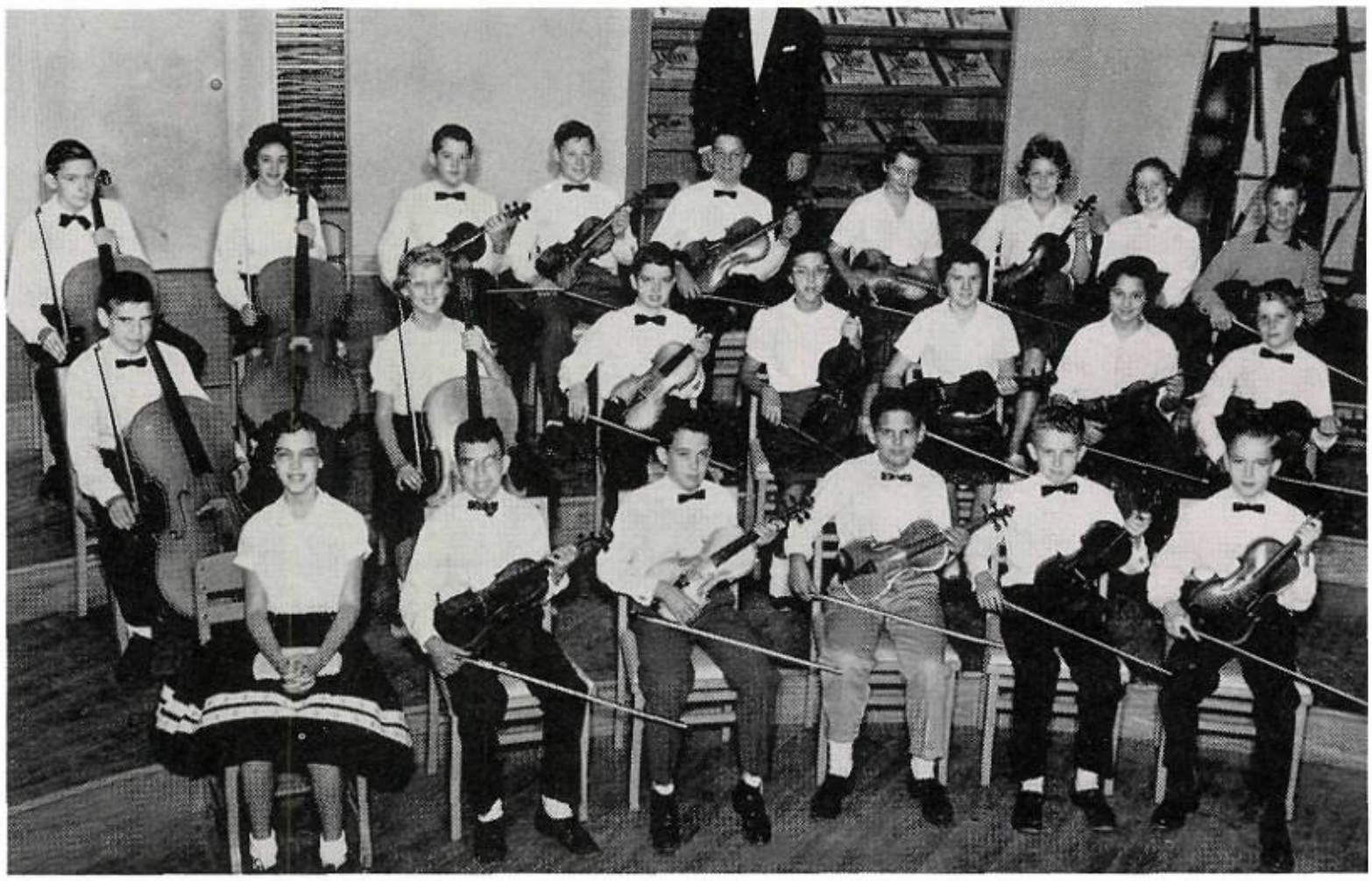

Members of the Junior High Intermediate Strings are, Tim Pentacost, Al Guild, Jimmy Lacey, Betsy Zegie, Linda Hunter, Kenneth Wintory, Jeannie Shapiro, Eric Sippel, Kathy Tower, Richard McIntyre, Cynthia Marsh, Dixie John, Carl Lattimore, Mike Levin, Debbie Kennedy, James Johnson, Jim Gourley, Jamey Gill, Monte Ikemire, Dennis Harper, Marion Eskridge, Carol Elkington, Ken Cornstuble, and David Bullwinkle.

SEVEN-B BAND

Members of the Seven-B Band are, James Adkins, Jon Bayouth, Kent Campbell, Buff Clark, Craig Cox, Kenney Davidson, Christopher Denny, Mike Denny, Bill Engling, Bob Flint, Kent Fox, J. B. Garrick, D. R. Grimes, Jim Hagan, Drayton Hall, Hobart Hansen, Walter Hardy, Robert Harris, Stephen Johnson, Dennis Kirby, George Kuhn, Mike Lovas, David McFerren, John McLane, Billy Neff, Jeff Olson, Sam Philp, Terry Raffensperger, John Rueter, Bill Satterfield, Richard Slicker, John Spurgin, Roger Steed, Bruce Taliaferro, Jack Teverbaugh, Brian Toll, Bill Turley, Don Wagner, John Walton, Scott Warren, John Williams, Ricky Wilson, Larry Zankel, Diann Gillispie, Pam Hulsam, Pat Jenkins, Alice Vincent, Sharline Wilcox.

SEVEN-A BAND

Members of the Seven-A Band are, Gerald Baird, Dan Breeding, Hollia Copeland, Bobby Moyer, Richard Winters, Jim Adair, Dan Ahrens, John Allen, Jim Armstrong, Gary Brown, Chaney Carter, Larry Cowan, Mike Curry, Stan Dresser, Ken Dillman, Earl Elliott, Thomas Elliott, Danny Erni, Dan Esslinger, Walter Fast, Tom Flint, David Gawf, Douglas Fitzpatrick, Edward Ford, Richard Franklin, Jim Fry, Mike Hayes, John Heath, William Dennis Hunt, Ralph Jett, Ronnie Jett, Ronnie King, Greg Knutzen, Denny Lang, Dennis Lee, Norman Lively, Larry Lyon, Richard Martin, David Murphy, Richard Oertle, Kent Petzold, Ralph Peters, Rex Philps, Raymond Pool, Pat Poole, Gary Quiggle, John Roberts, Rodney Routsong, Jim Rhoads, Steve Sanders, Jay Salter, John Selph, Robert Selman, George Somers, Tom Spleth, Neal Stanley, Rodney Sunderland, Bob Taylor, John Thompson, Charles Towry, Roger Turner, Robert Weisman, Jerry Wright, Lloyd Wright, Cathy Abshire, Judy Brown, Cathy Chase, Cheryl Coiner, Janice Crawford, Vicki Johnston, Kaye Kisler, Marty Larkin, Sue Lemmon, Bonnie McBavish, Diane Misenheimer, Donna Moritz, Carolyn Olsen, Katherine Phinney, Emily Rose, Janet Saied, Shari Tipps, Donna Sue Weathers, Kathy Wheeler.

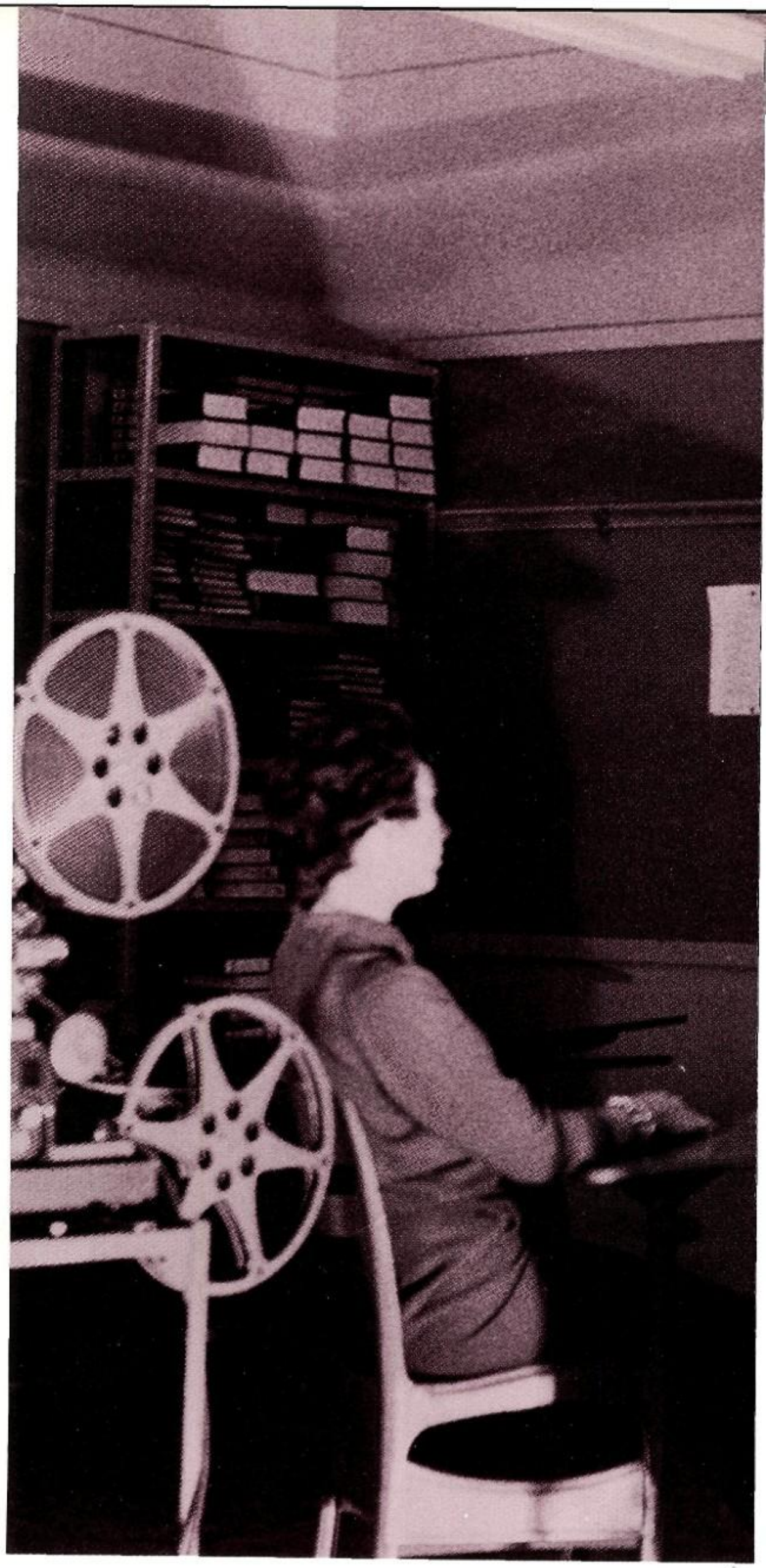

The moving picture industry has become a big business since the day Thomas Edison invented the movie camera. The queens in the picture are reviewing some of the results of this invention and are pleased with what they see. Movies provide great enjoyment for us and are used educationally as well.

ELITE

Her Majesty: Miss Edison III

Mary Ann Bell

HER LADIES-IN-WAITING

LORRAINE PRATT
Senior

LINDA HENDERSON
Senior

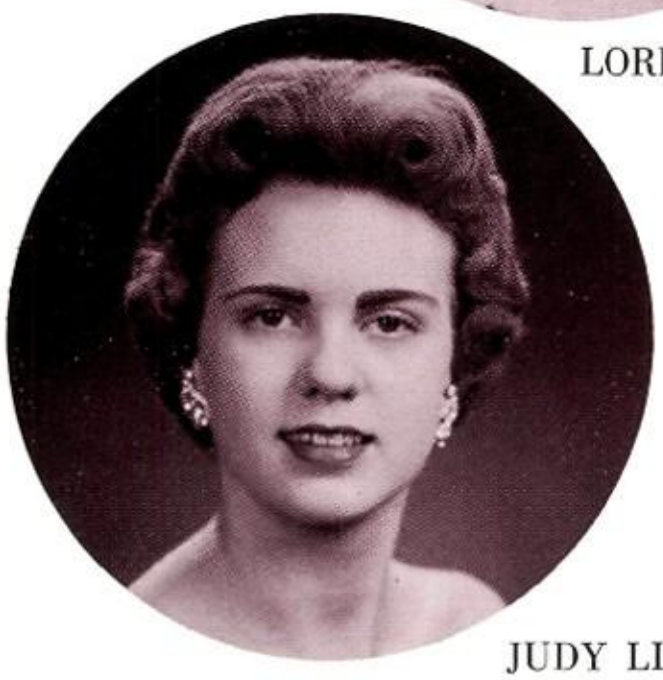

JUDY LIVELY
Junior

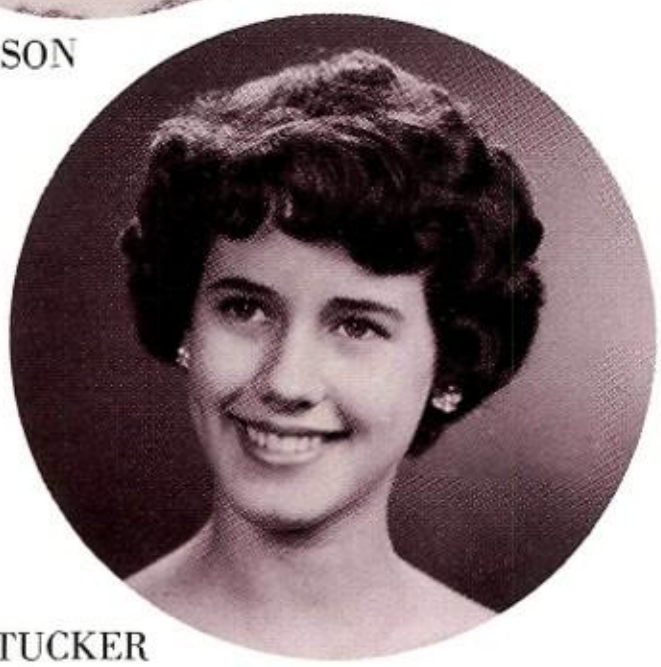

JOEL TUCKER
Junior

BETSY BROOKS
Sophomore

TUCKY MARCH
Sophomore

Band Queen

Sharon Fletcher

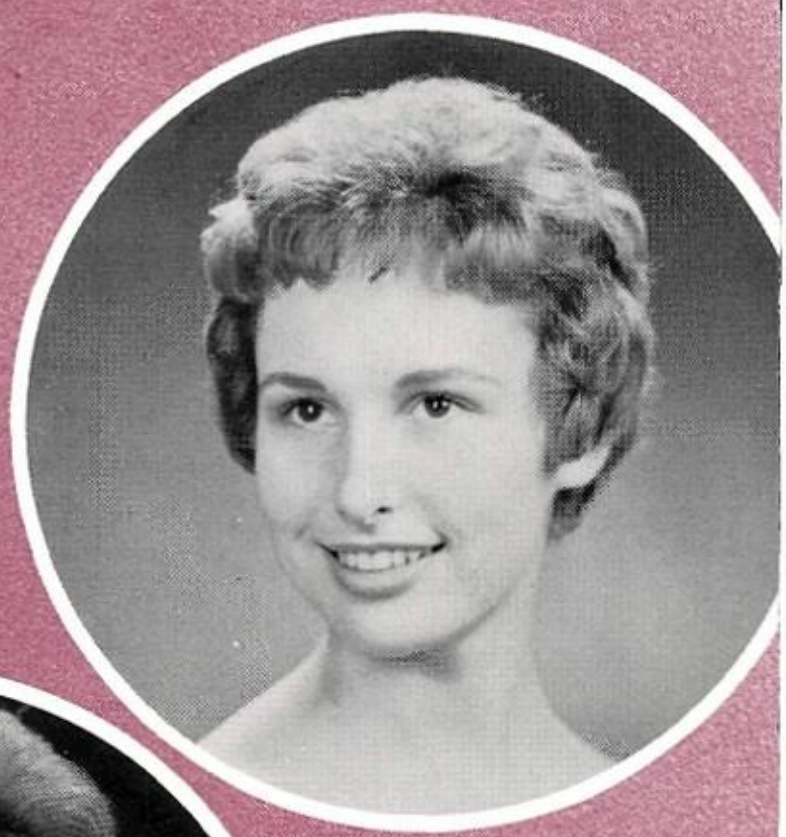

KATHY JOHNSON
Junior Attendant

SUE BONDURANT
Senior Attendant

CONNIE SMITH
Sophomore Attendant

Wrestling Queen

Jacque Selph

CAROLE WEISZMANN
Junior Attendant

JANET KNIPPA
Junior Attendant

Basketball Queen

Nancy Stone

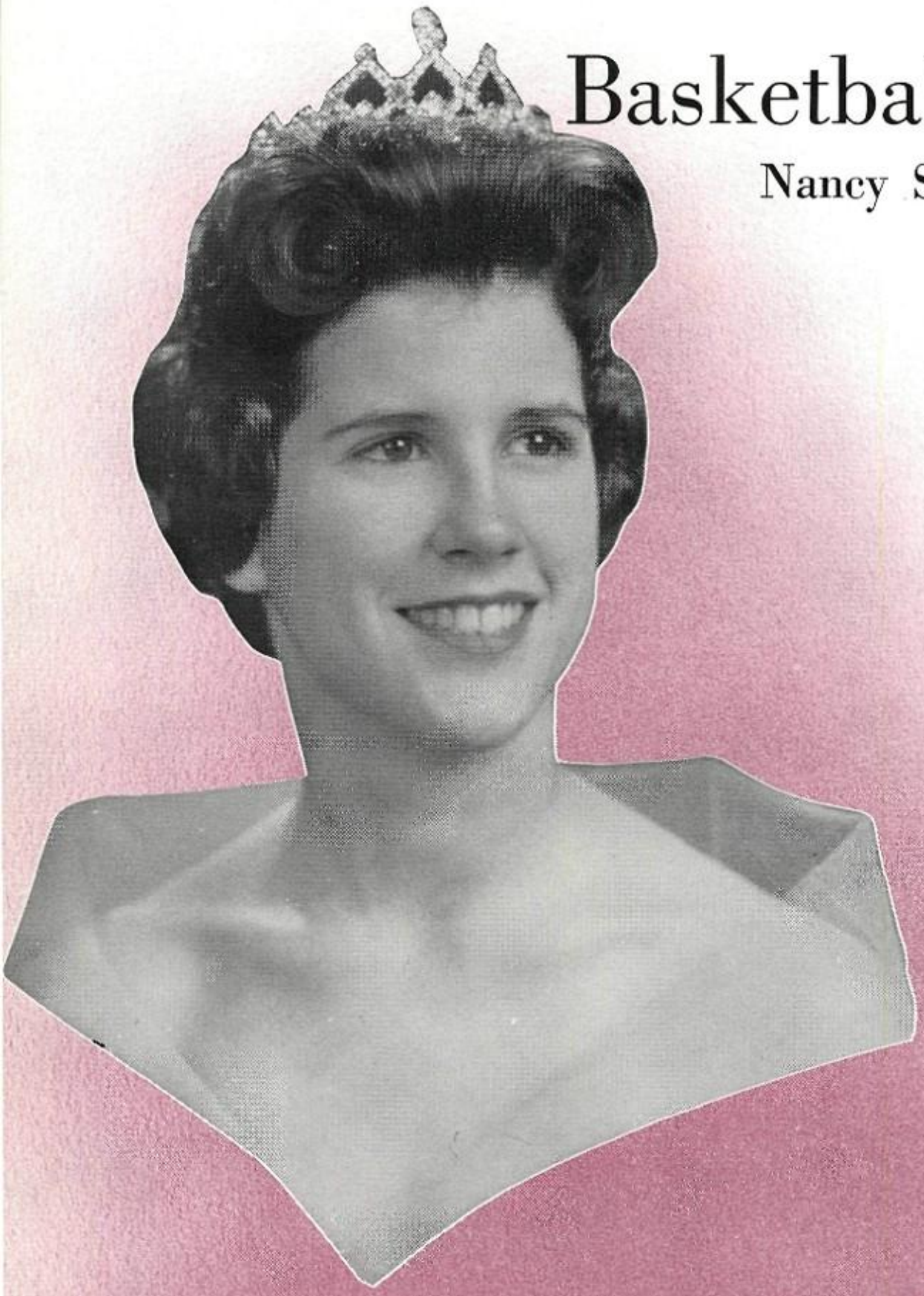

SHIRLEY RODGERS
Junior Attendant

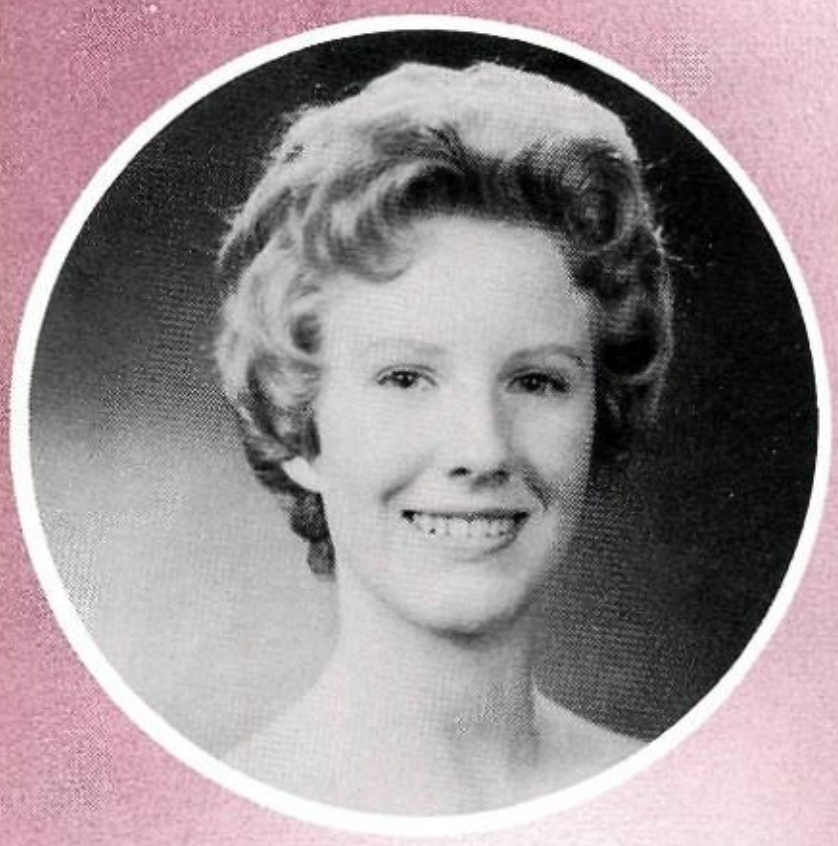

JUDY HENSHAW
Sophomore Attendant

Swimming Queen

Janis Oertle

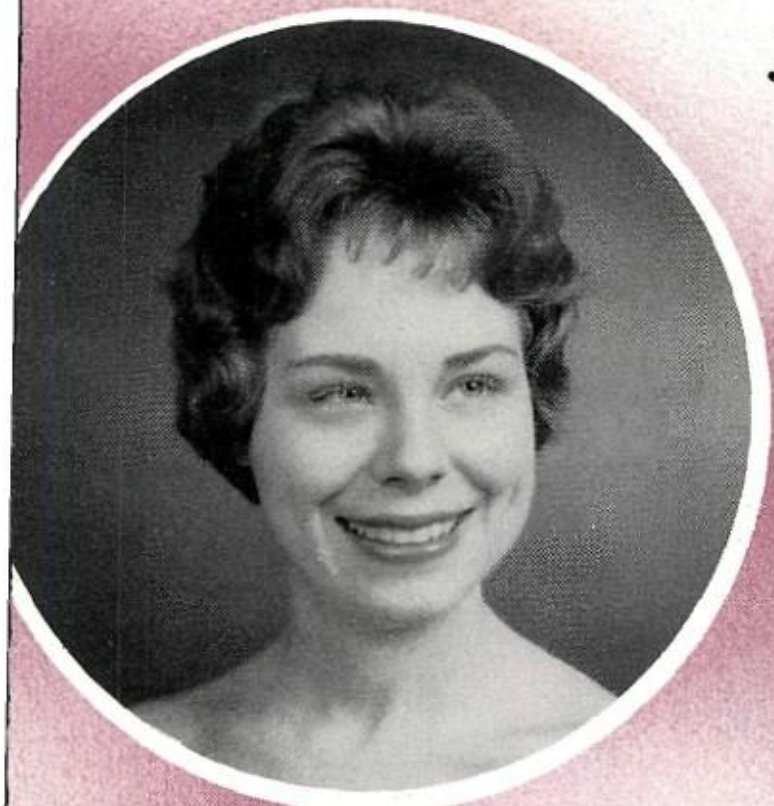

KAREN KEPLINGER
Sophomore Attendant

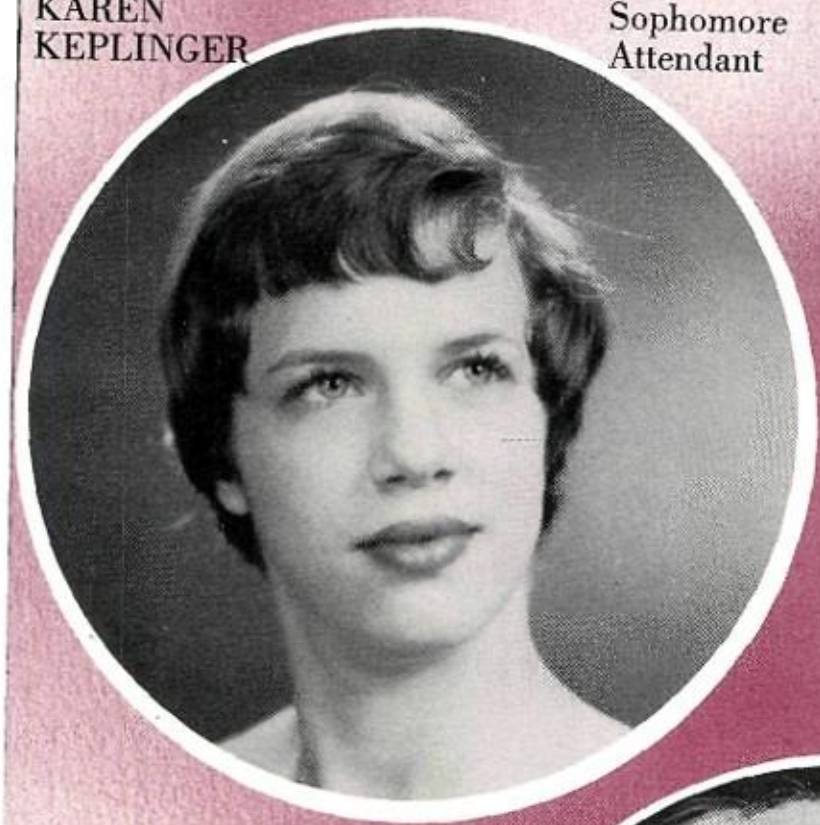

JAN STAMBAUGH
Sophomore Attendant

ELAINE RUGGLES
Junior Attendant

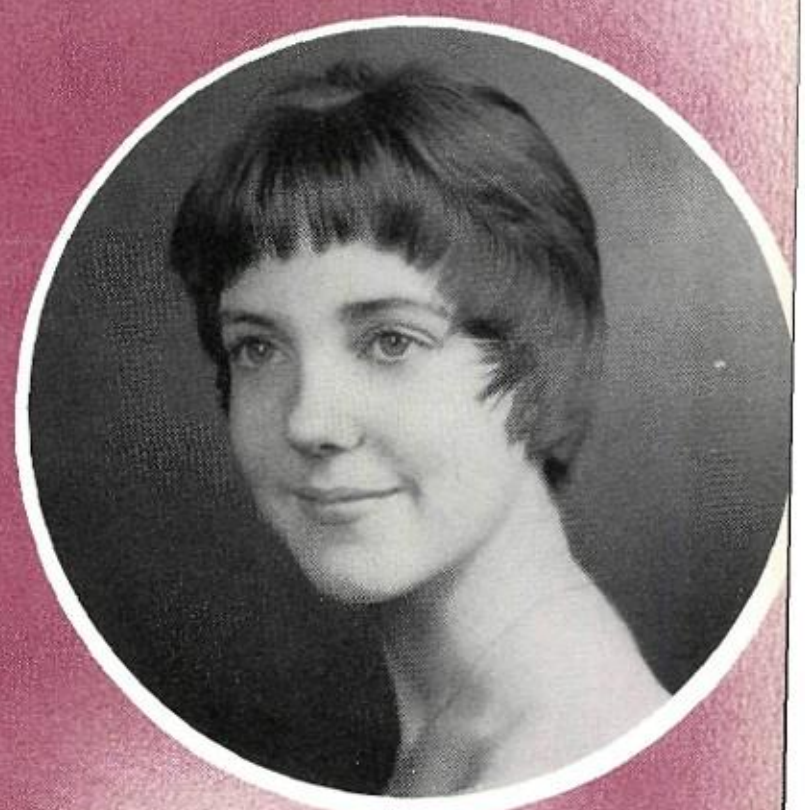

KATHY ROBINSON
Junior Attendant

SEPTEMBER

LORRAINE PRATT

Sophomore: First in the state A.A.U. Synchronized Swimming Meet; attendant to Miss Edison I; Student Council; Swimmettes; Honor Commission; and honor roll.
Junior: Attendant to Miss Edison II; Student Council; elections committee; Swimmettes; secretary for Edison inter-city Student Council convention; and honor roll.
Senior: Secretary of Student Council; delegate to S.A.S.C.; member of Swimmettes; attendant to Miss Edison III; Honor Commission; and honor roll.

JIM BOSWELL

Sophomore: Sophomore Board; first place in Freedom Fair; Key Club; Basketball and Baseball teams.
Juinor: Key Club; Baseball and Basketball teams.
Senior: Senior Board; Student Council; Honor Commission; representative to State White House Convention: PTA Advisory Committee; Key Club; Lettermen's Club; Baseball and Basketball teams.

OCTOBER

Boy-and-Girl-of-the-Month

MARIAN COLE

Sophomore: Medical club; honor roll.
Junior: Student Council; Publications committee; Foreign Exchange commission; Southern Ball committee; secretary at inter-city Student Council convention; part in Junior play; swimming queen attendant; Nominee for National Council of Teachers of English Award; honor roll.
Senior: Senior class secretary; Student Council; Foreign Exchange commission; delegate to State White House Youth Convention; Honor Commission.

HERB ARST

Sophomore: Key Club; track and cross-country teams; U.S. History Award; honor roll.
Junior: Junior class treasurer; Student Council; Key Club; Honor Commission; Junior Board; band; Sir Alexander Fleming Fellowship at Oklahoma Medical Research Foundation; second place in national essay contest; track and cross-country teams; honor roll.
Senior: President of Student Council; vice president of Key Club; track and cross-country teams; delegate to S.A.S.C. convention; delegate to F.O.H.S.S.C. workshop; National Council of Teachers of English Achievement Award; National Merit Scholarship Semi-finalist; honor roll; Westinghouse Science Talent Search Finalist; secretary of Texas-Oklahoma District of Key Club.

SUSAN BUSH

Sophomore: Cheerleader; Student Council; Allied Youth; Sophomore Board; Southern Ball committee; Traffic and Safety convention, honor roll.
Junior: Cheerleader; Allied Youth; Southern Ball committee; honor roll.
Senior: Cheerleader; Student Council; Senior Board, Usherettes; School Spirit committee; chairman of State Student Council banquet; honor roll; Key club sweetheart.

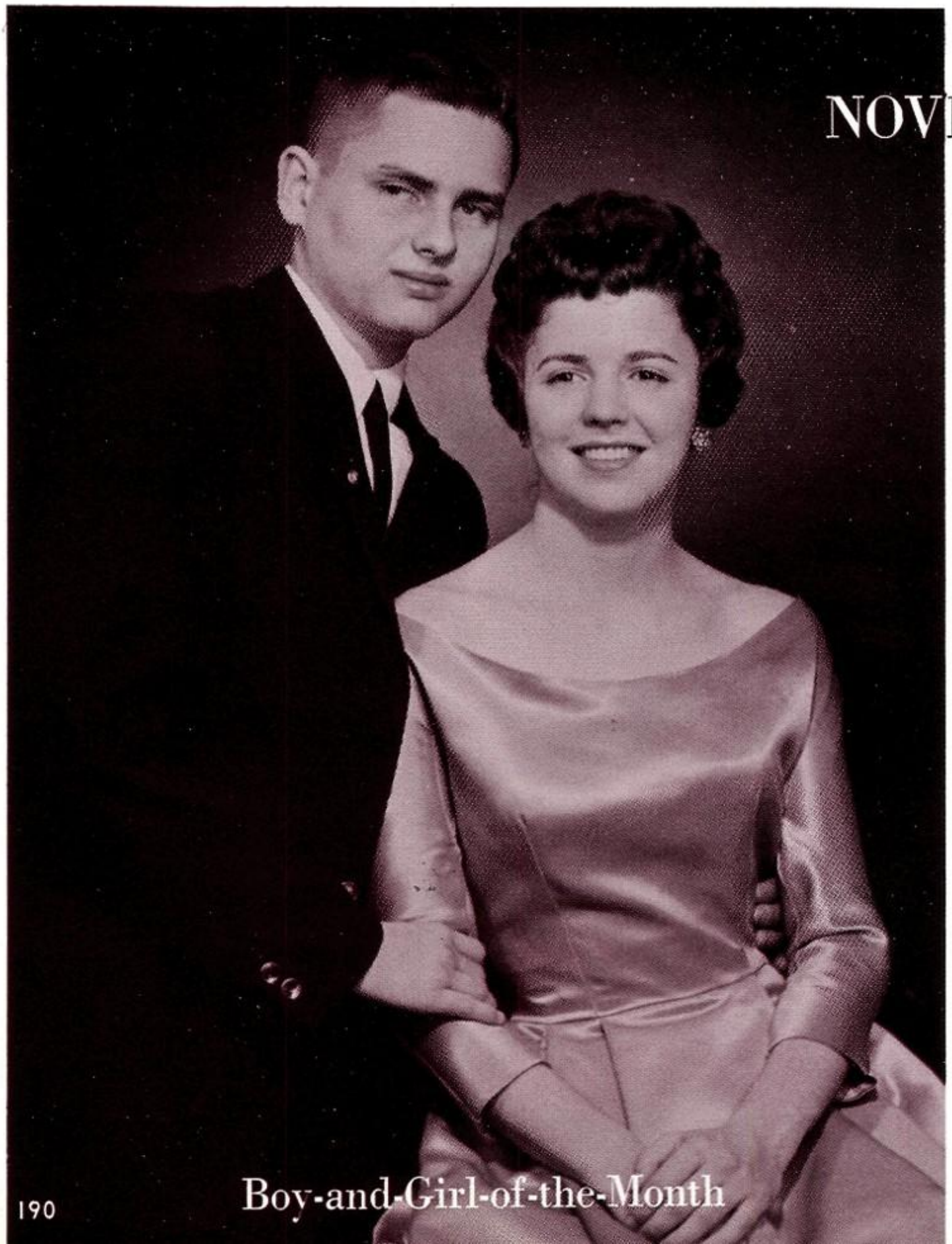

NOVEMBER

SCOTTY HICKS

Sophomore: Student Council; F.O.H.S.S.C. workshop; honor roll.
Junior: Treasurer of Student Council; Key Club; delegate to S.A.S.C. convention; delegate to State Student Council convention; delegate to Texas-Oklahoma District Key Club convention; honor roll.
Senior: President of Key club; Student Council; Delegate to inter-city Student Council; honor roll.

Boy-and-Girl-of-the-Month

DECEMBER

DONNA REYBURN

Sophomore: Sophomore play; honor roll.
Junior: Advertising board; honor roll; attended OSU summer high school science institute.
Senior: Medical club; Future Homemakers of America; Student Council; honor roll.

AL DEATON

Sophomore: Sophomore Board; Key Club; Student Council; football team.
Junior: Student Council; Junior Board; Key club; delegate to engineer's luncheon; football letterman.
Senior: Key Club; Student Council; Board of Control; member of handbook committee; state Student Council Convention; football letterman.

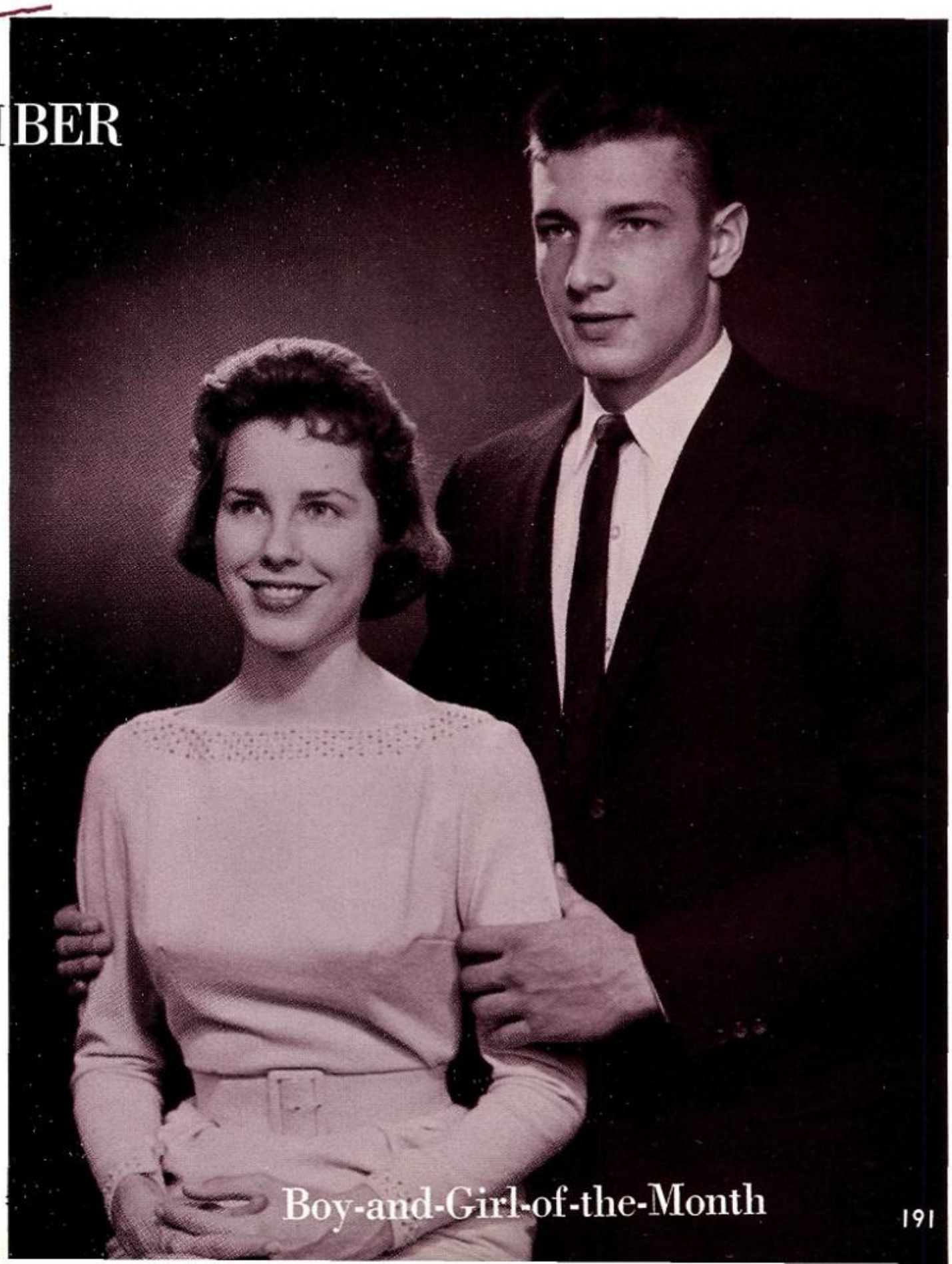

Boy-and-Girl-of-the-Month

LEE CLARK

Sophomore: Student Council; Sophomore Board; Marching Band; Band Queen attendant; honor roll.
Junior: Yearbook Staff; Student Council; Junior Board; Mu Alpha Theta; Girl's State Representative; Band Queen attendant; Marching Band; honor roll.
Senior: Mu Alpha Theta; Usherettes; Senior Board; Editor of Yearbook; delegate to S.A.S.C., Merit Scholarship finalist; Student Council; honor roll.

JANUARY

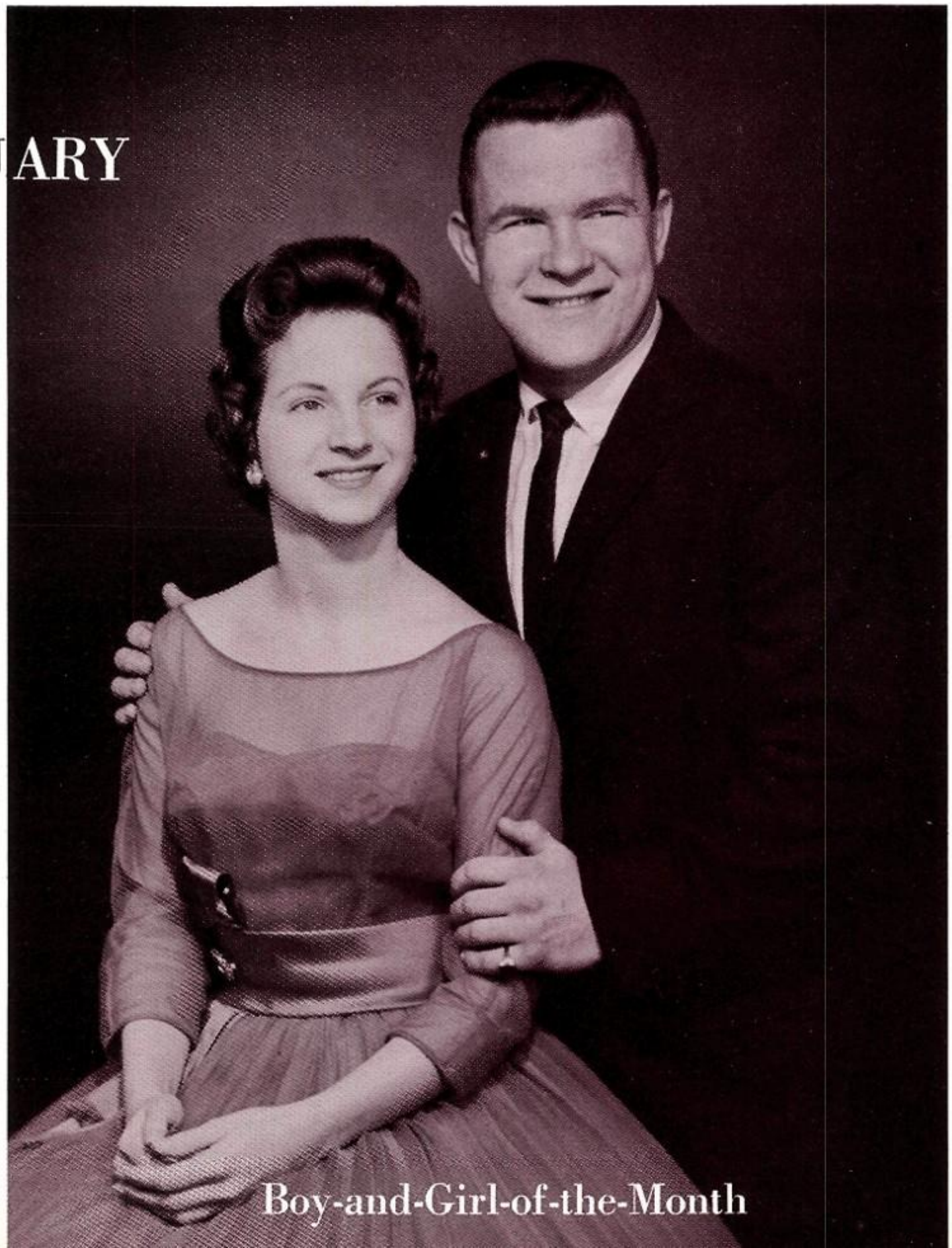

Boy-and-Girl-of-the-Month

BILL FITZGERALD

Sophomore: International Relations club; Student Council; Swimming Team; Spanish Club.
Junior: Traffic and Safety Council; Key Club; Student Council; Swimming Team; International Relations Club.
Senior: Key Club; Student Council; Swimming Team; Senior Board; Traffic and Safety Council; delegate to State White House Conference on Youth; president of International Relations club.

HILARY HENNEKE

Sophomore: Honor Roll; Sophomore play committee.
Junior: Honor Commission; Foreign Exchange Commission: Junior Board; delegate to State Student Council Workshop; Junior Play; Honor roll; Southern Ball Committee.
Senior: Student Council; Usherettes; National Merit Finalist; Honor Commission; delegate to State White House Conference.

FEBRUARY

CHARLES KOTHE

Sophomore: Sophomore Class president; Key Club; Allied Youth; Student Council; Golf Team; Honor Roll.
Junior: Key Club; Allied Youth; Student Council; School Spirit Committee; delegate to State Student Council Convention; Golf Team; Honor Roll.
Senior: President of Inter-City Student Council; Key Club; Senior Board; Student Council; Co-Editor of *Noside Times.*

AND THEY

Queen Janis and some of the ladies of her court.

I crown you Queennnnnnnnnnn!

A dream come true.

WERE CROWNED

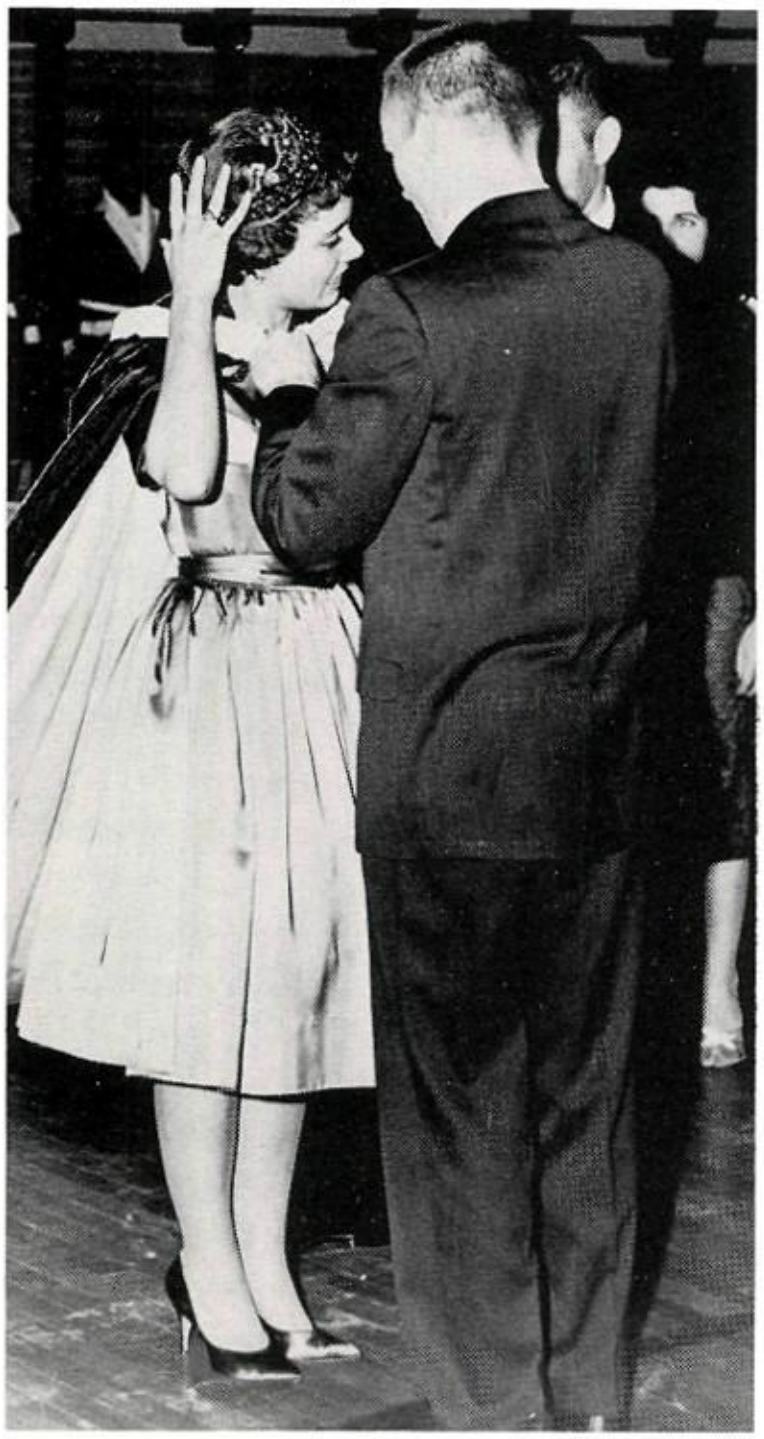

I crown you Queen . . . Whoops!

Quick, hold my flowers. I've gotta . . .
. . . . .!

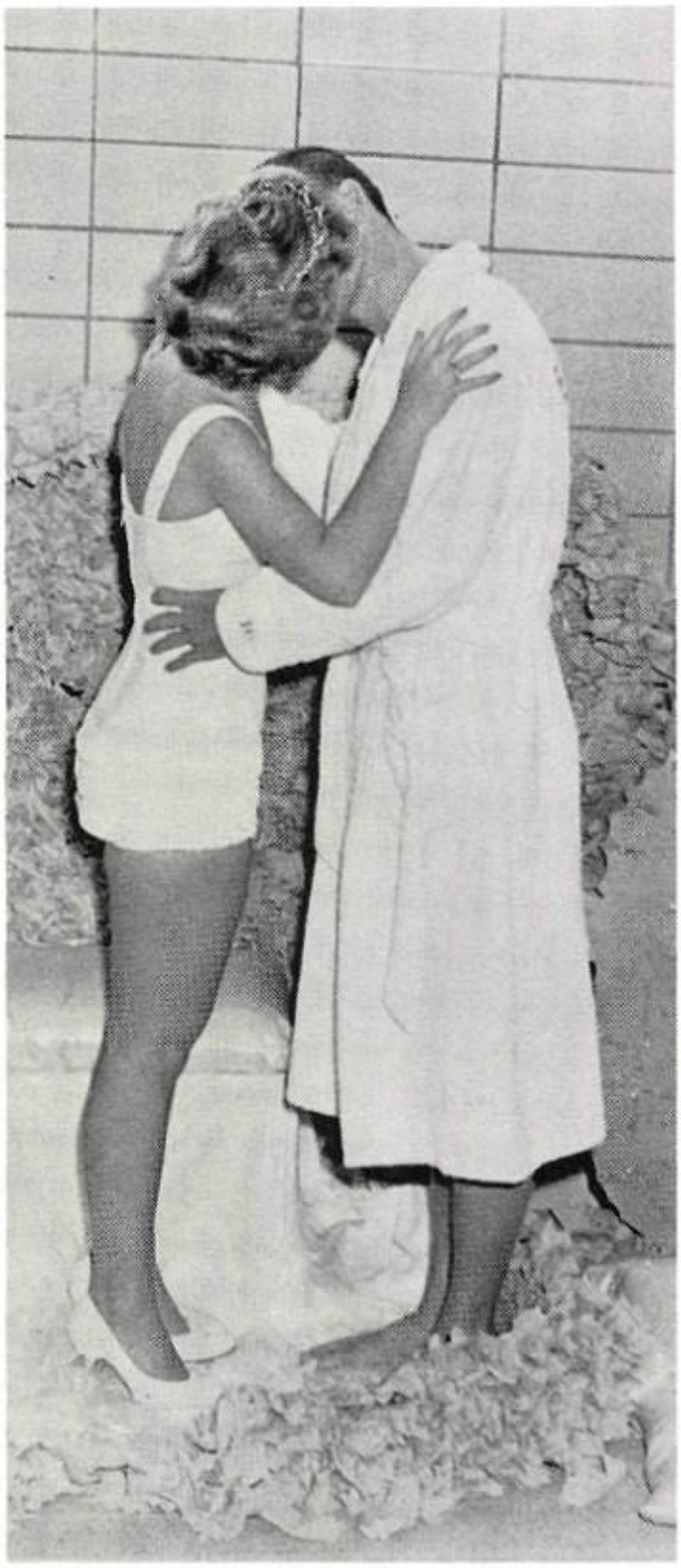

Yummmm!

Something everyone enjoys . . . ! ?

The megaphone is as symbolic of sports as is the actual media of competition. Our loyal cheerleaders use these products of Thomas Edison's imagination to encourage our sportsmen on to greater things.

SPORTS

VARSITY SQUAD

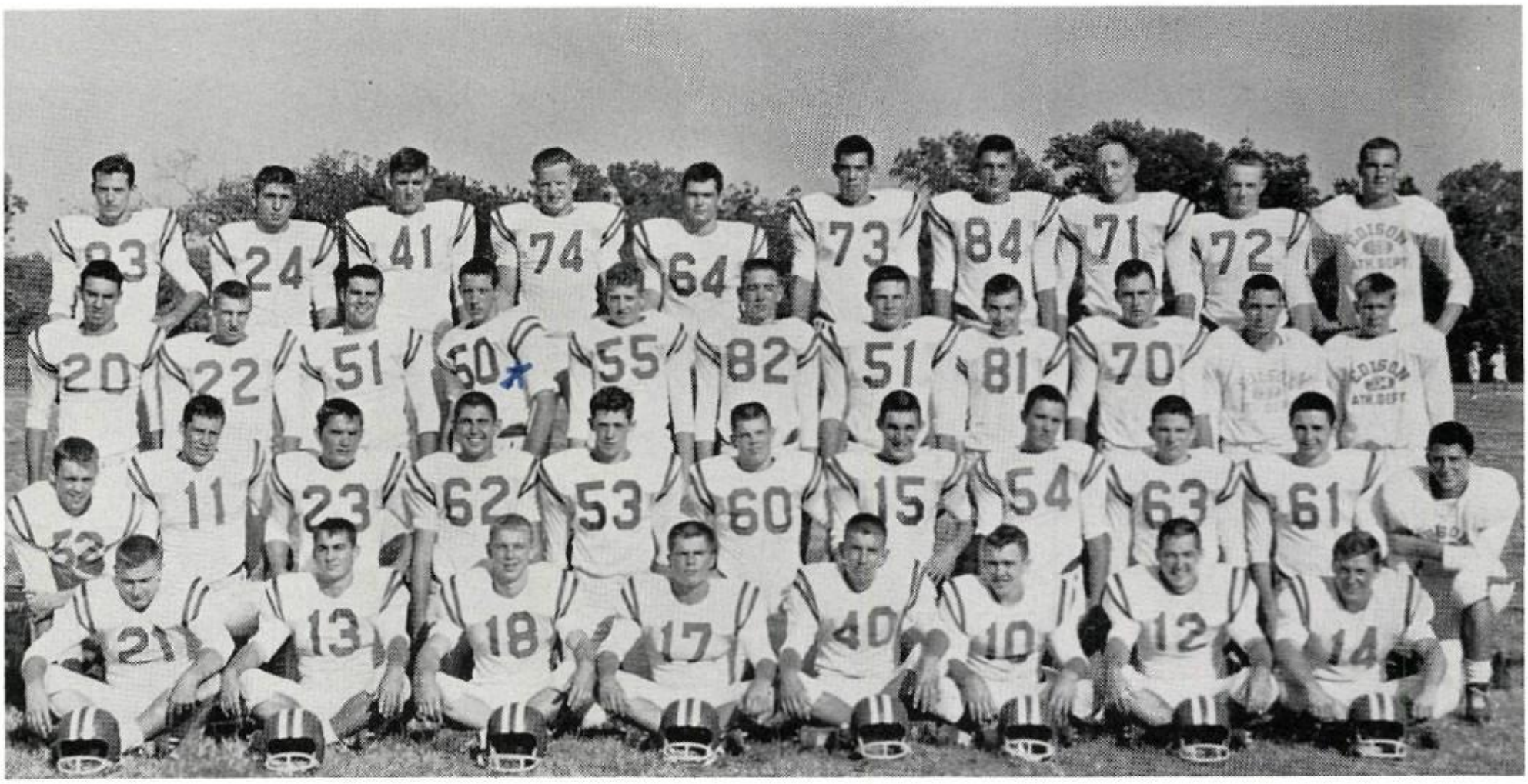

Edison's mighty Eagles came through with another victory-marked year with nine wins and one loss. We're proud of these forty boys who have helped to contribute to our already established tradition of fine sportsmanship and athletic prowess. Our team included FIRST ROW, left to right: Mike Zulky, Tom White, George DeMier, Jon Running, Bob Bigelow, Jim Graham, Tom Deupree, Errol McKoy; SECOND ROW: Charles Cantrell, Jerry Prather, Dennis Hardin, Ted Larkin, John McAuliffe, Ed Schermerhorn, Geren Cooper, Chuck MacDonald, Buddy Barnes, Tom Mach, Pat Meagher; Charles Ridley, John Duvall, Bill Mohr, Dan Hautman, Jack Marsee, Jim Schultz, Dan LeCrone, Jim Fisher, John Stutsman, Kenneth Ruffin, Mike Galloway; FOURTH ROW: Dick McIntosh, Lawrence Slavin, Casey Cooper, Phil Fruge, Tom Golden, Dick Beyer, Al Deaton, George Tesar, Roger Vrooman, Hank Moore.

TED LARKIN
All-City Guard

JOHN STUTSMAN
All-City Tackle

JON RUNNING
All-City Half Back

EDISON EAGLE
Football Schedule

Edison	14	Sand Springs	0
Edison	38	McLain	0
Edison	32	Hale	0
Edison	19	Central	6
Edison	7	Rogers	14
Edison	34	Sapulpa	0
Edison	39	Springfield	0
Edison	2	Washington	0
Edison	36	Webster	0

H. J. GREEN
Line Coach

BOB KAUFFMAN
End Coach

These coaches have again given us a mighty Eagle football team of which we are all proud. Through their able coaching, we have amassed a 9-1 record, the best in the city, and have the best defensive record in the state.

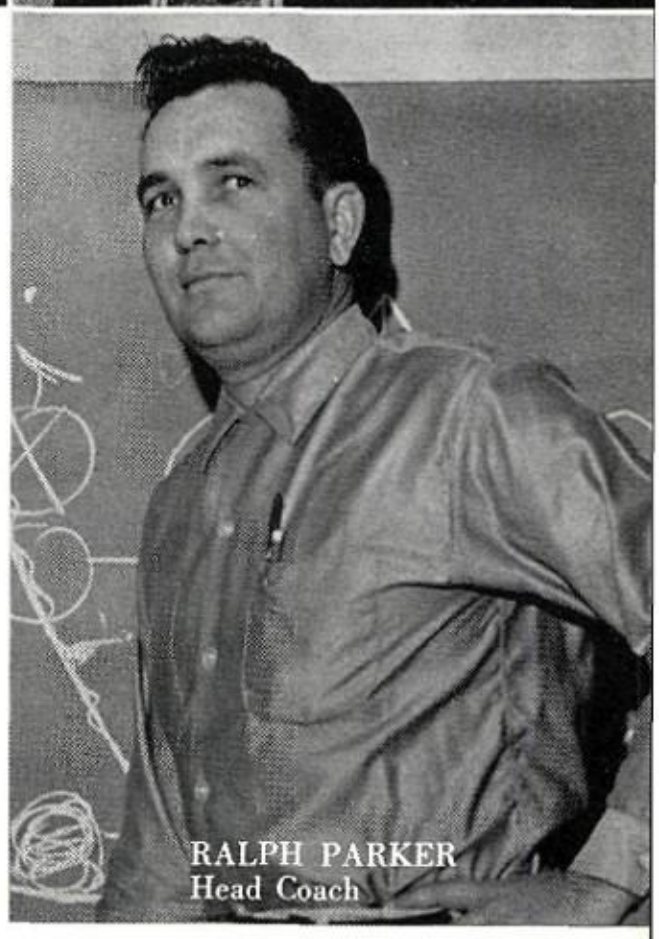
RALPH PARKER
Head Coach

PHIL FRUGE
All-State Tackle

GEORGE TESAR
All-State End
All-City End

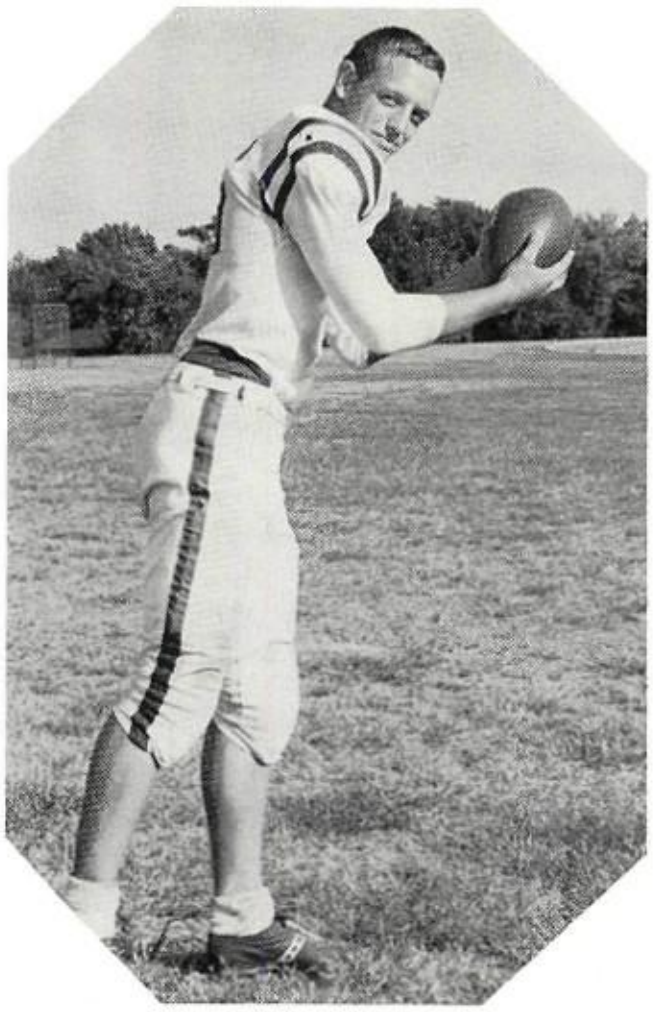

GEORGE TESAR
Senior End

AL DEATON
Senior End

First and ten; do it again!

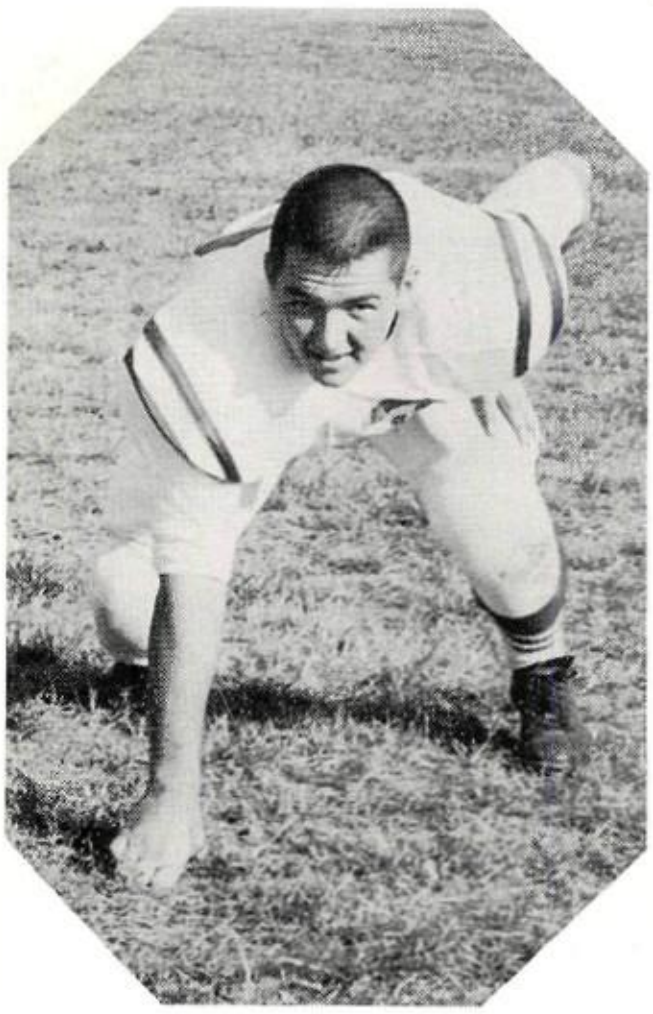

TOM DEUPREE
Senior Fullback

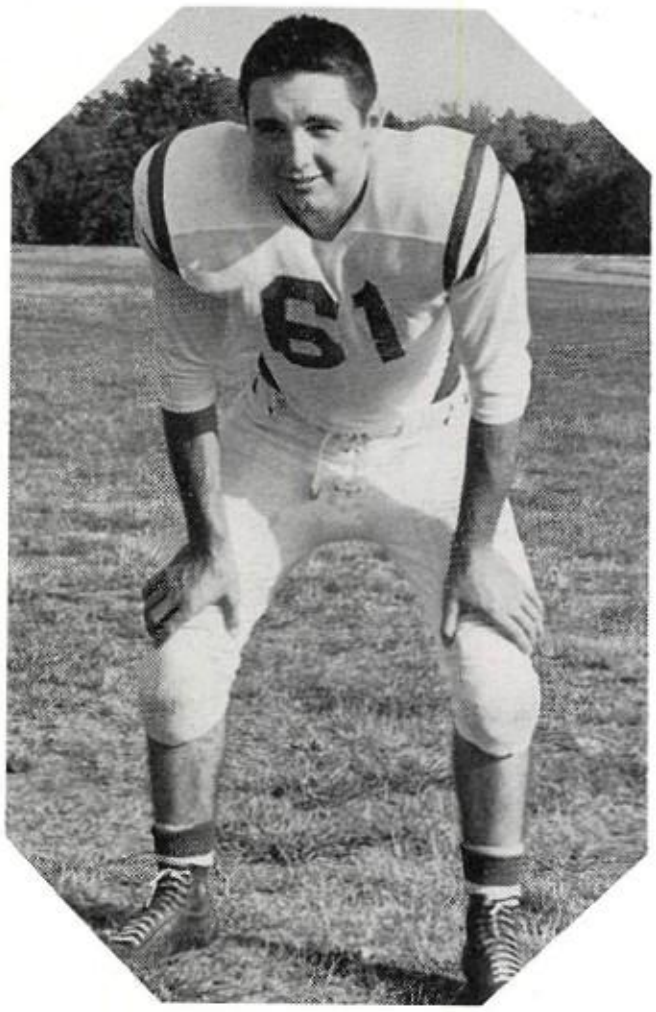

TOM MACH
Senior Guard

JON RUNNING
Junior Halfback

ED SCHERMERHORN
Senior Guard

TED LARKIN
Senior Guard

Go, go, go all you Eagles!

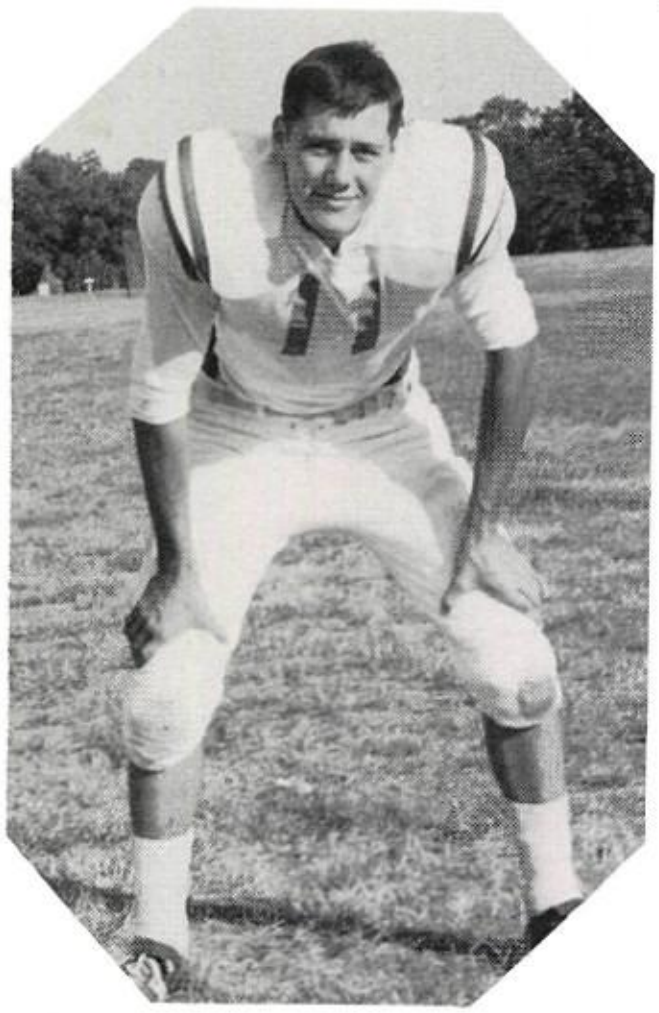

JERRY PRATHER
Senior Quarterback

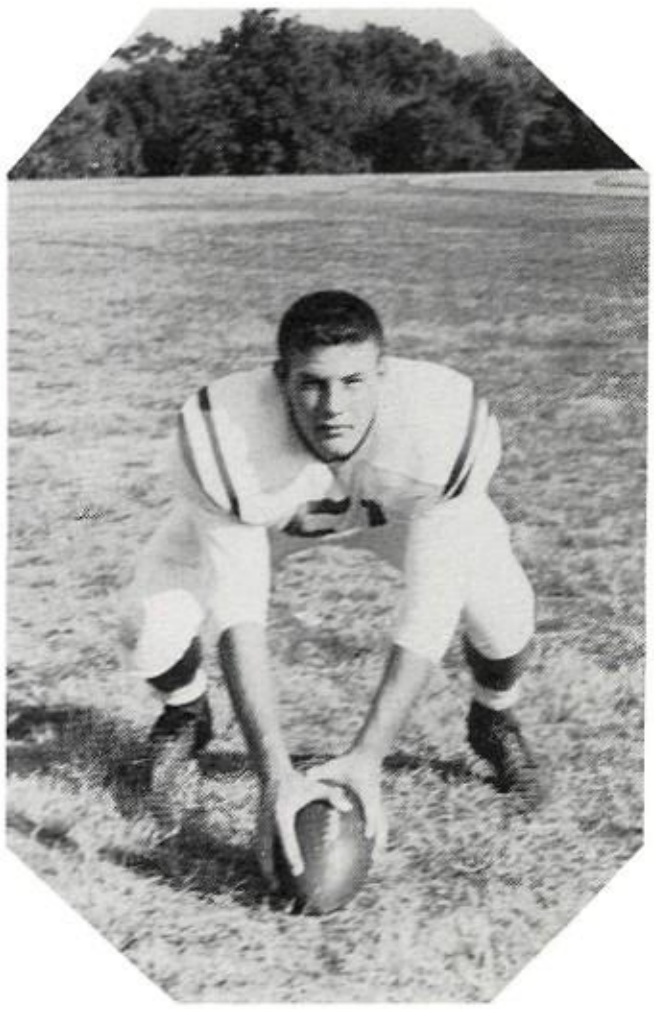

DANNY LeCRONE
Senior Center

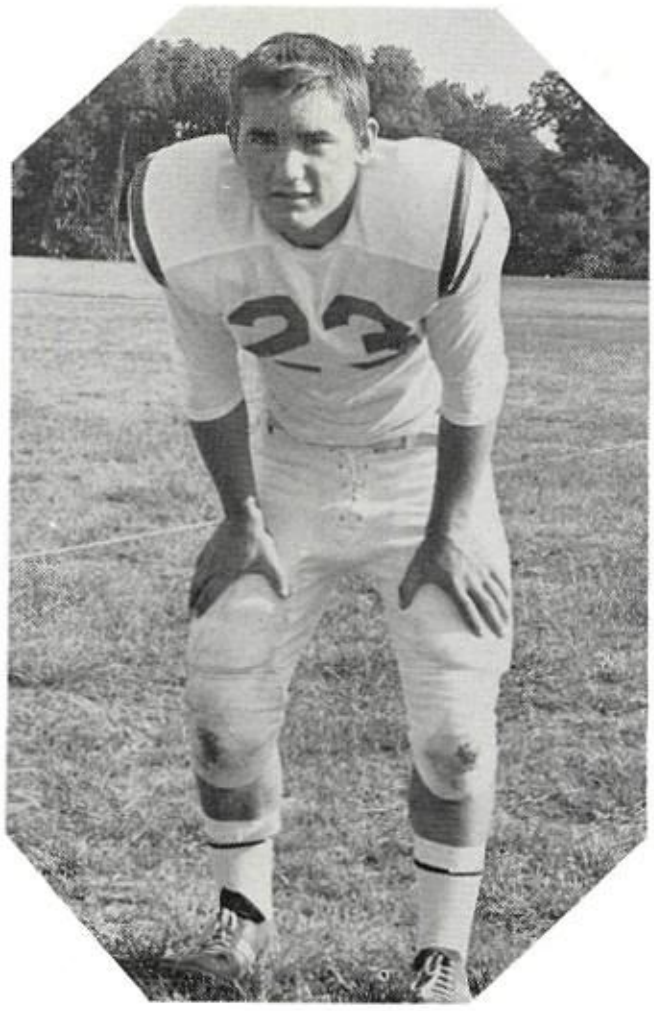

DENNIS HARDEN
Senior Halfback

JOHN STUTSMAN
Senior Tackle

JAMES RIDLEY
Senior Tackle

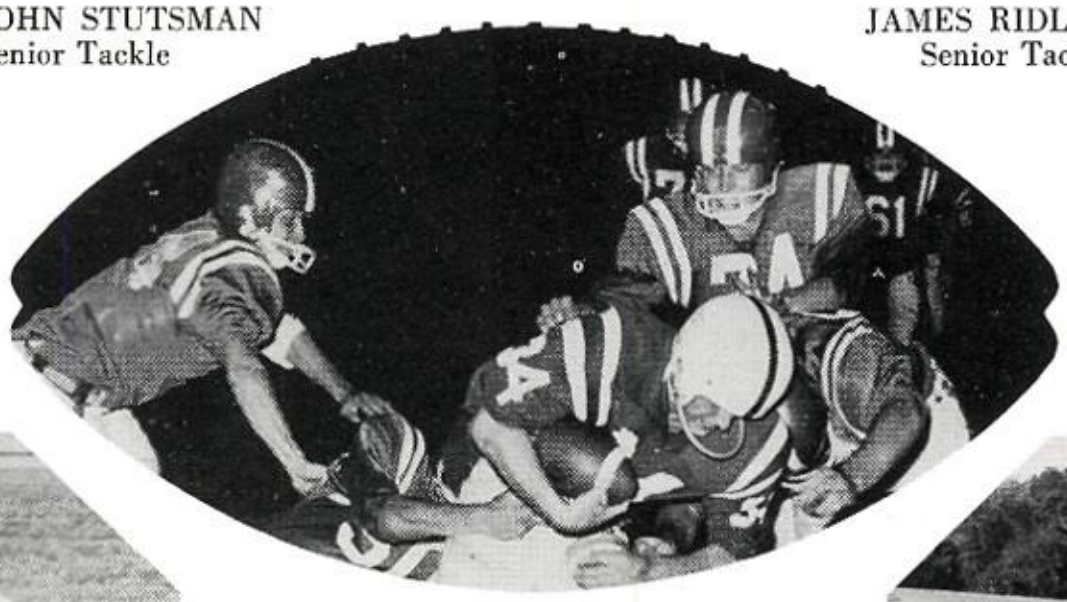

We want a touchdown . . . over there!

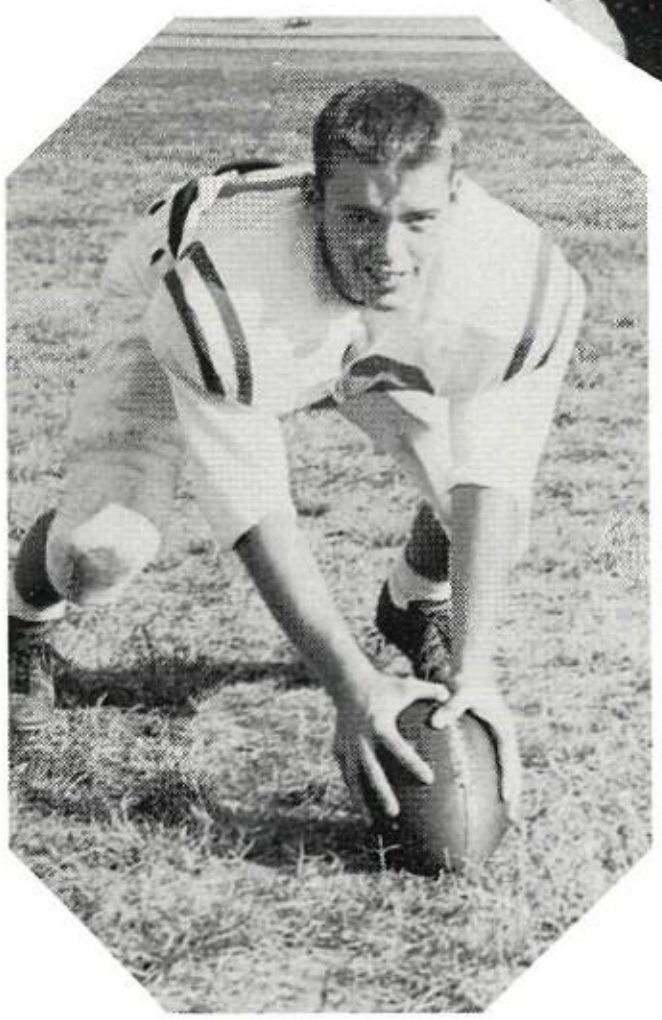

CHARLES CANTRELL
Senior Center

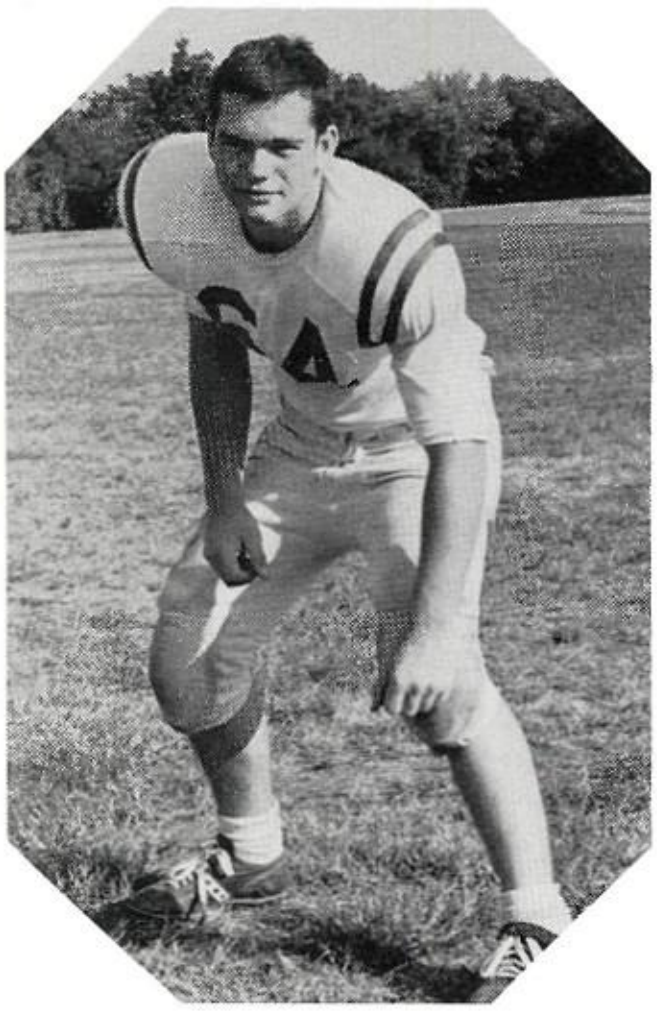

TOM GOLDEN
Senior Guard

GEREN COOPER
Senior Halfback

PHIL FRUGE
Senior Tackle

ERROL McKOY
Senior Halfback

Push 'em back, push 'em back!

JIM SCHULZ
Senior End

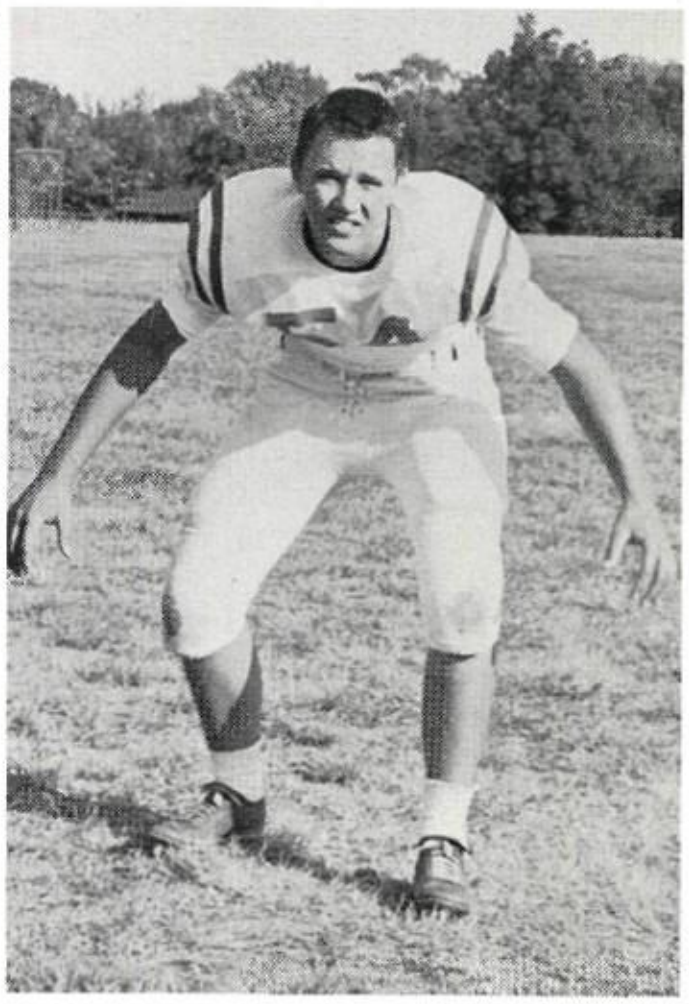

CHUCK MacDONALD
Senior Center

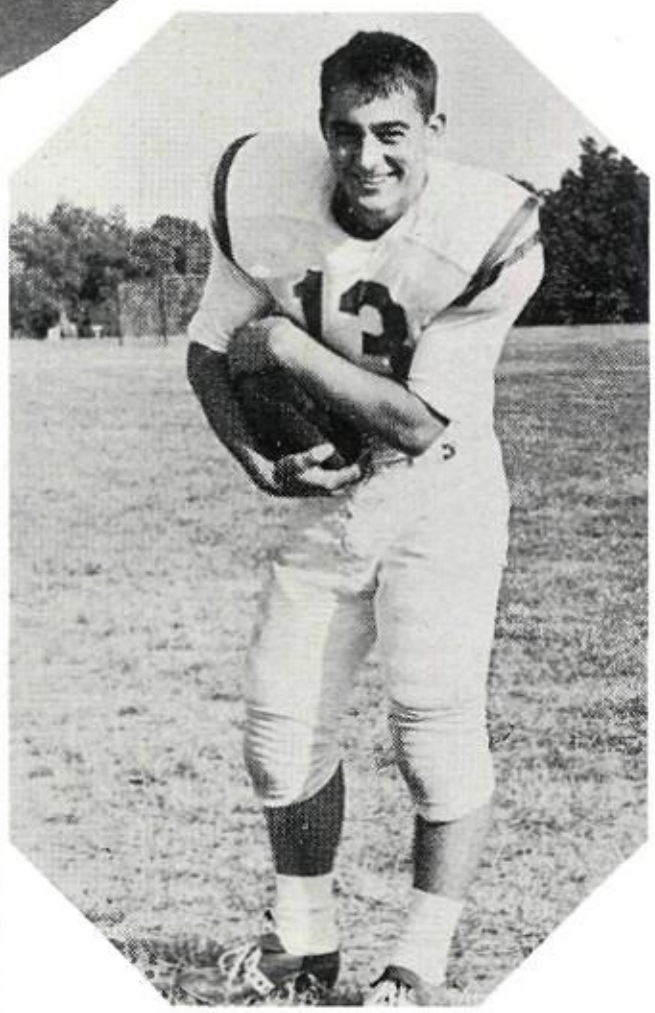

TOM WHITE
Junior Halfback

"B" SQUAD

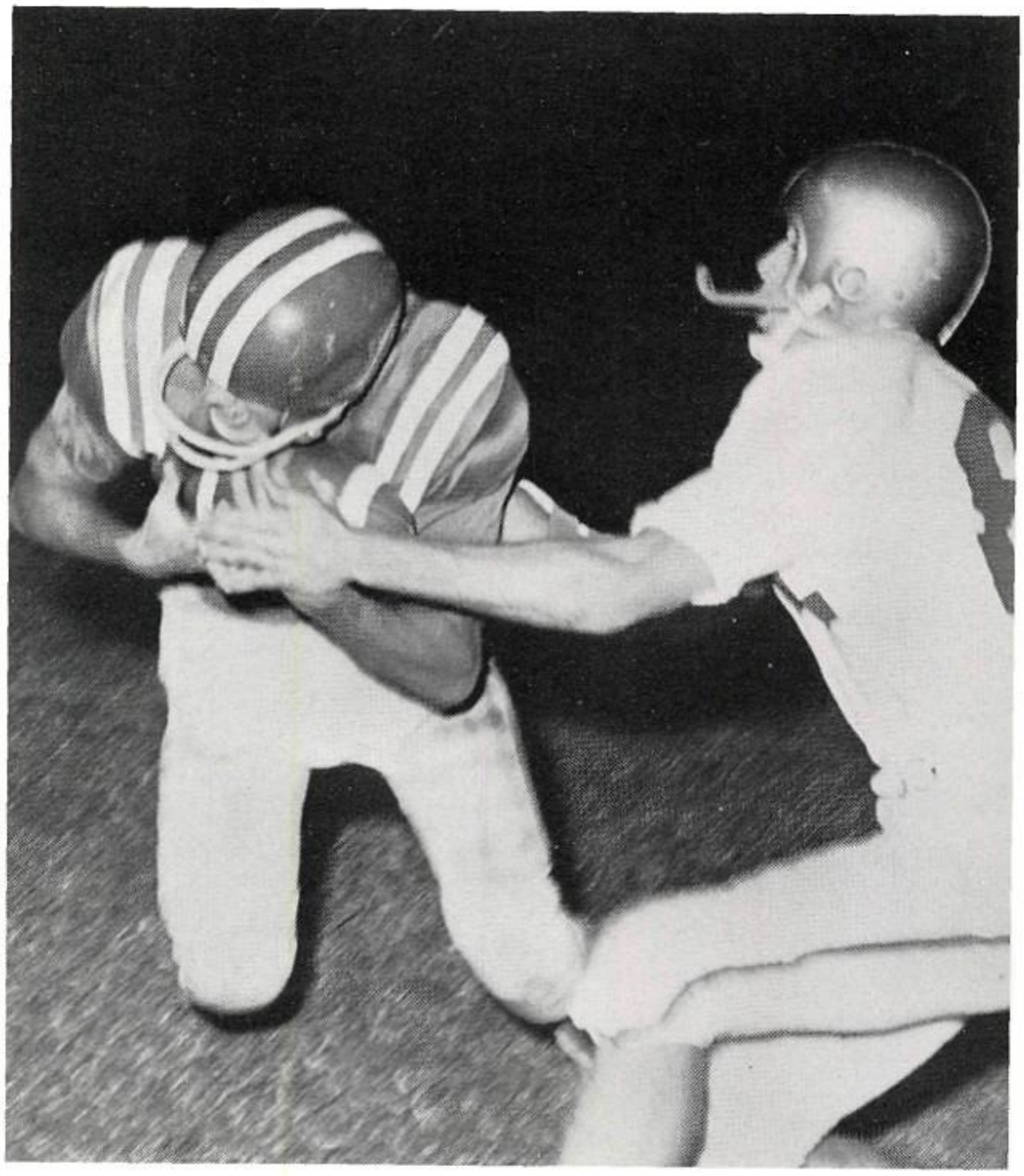

Our "B" football team had one of their best years this year. They won 5, lost 3, and tied 1. Members are, left to right, FIRST ROW: Gary Stover, Doug Forrest, Jack Farrier, Bob Welsh, Forrest Towry, Larry Hardin, Phil Schlecht, Gerald Montgomery; SECOND ROW: Rick Parks, Bill Buchanan, Jim Crawford, Jim Farrell, Scott Abel, Frank Lowery, Rick Tessier, Mark Clasby, Eddie Eaves; THIRD ROW: Coach Jerry Coody, Bob Adams, Steve Stockton, Robert Schellstede, Robert Cobb, Bobby Griffin, Mike Christ, Nevin Dodd, Mike Hendrickson, Scott Droke, Craig Dalton, Reggie Smyth, George Robb, Wayne Mitchell.

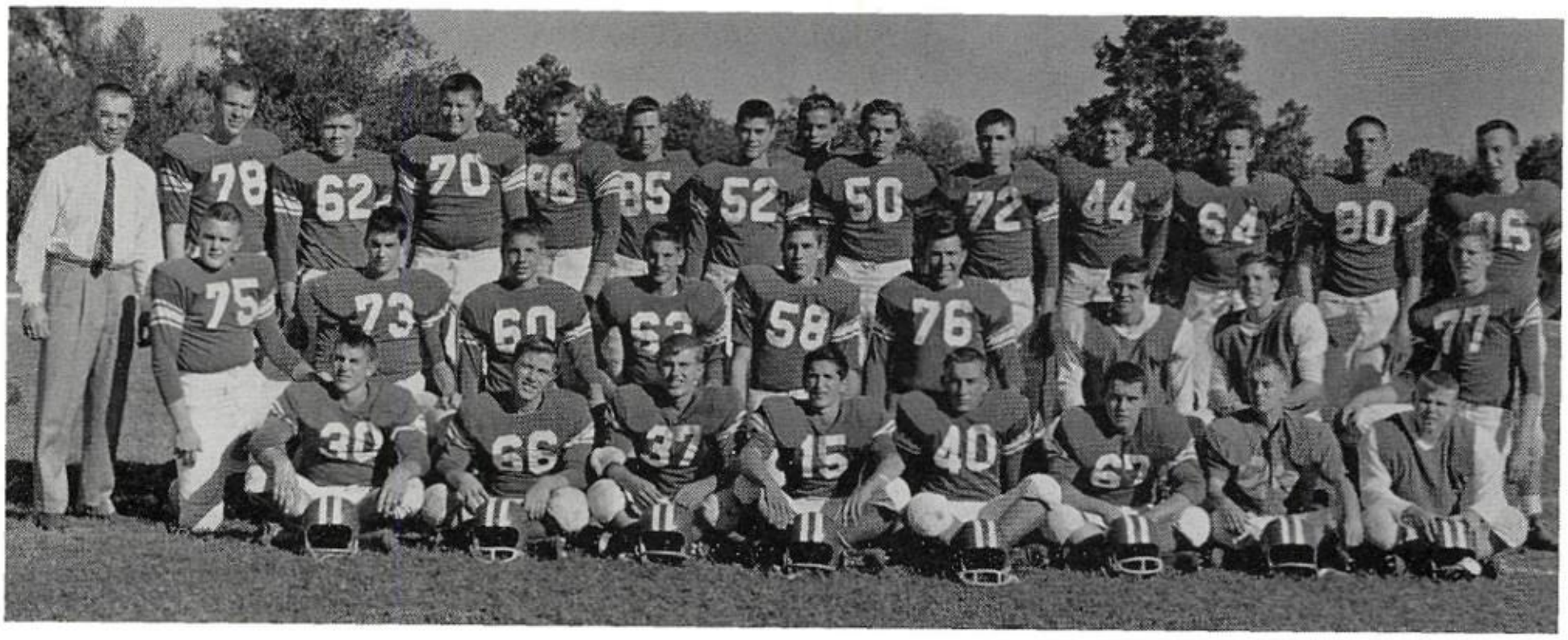

FOOTBALL

HIGHLIGHTS

LARRY MANSUR
Senior

JIM BOSWELL
Senior

RAY HEATH
Senior

BILLY SHANKS
Senior

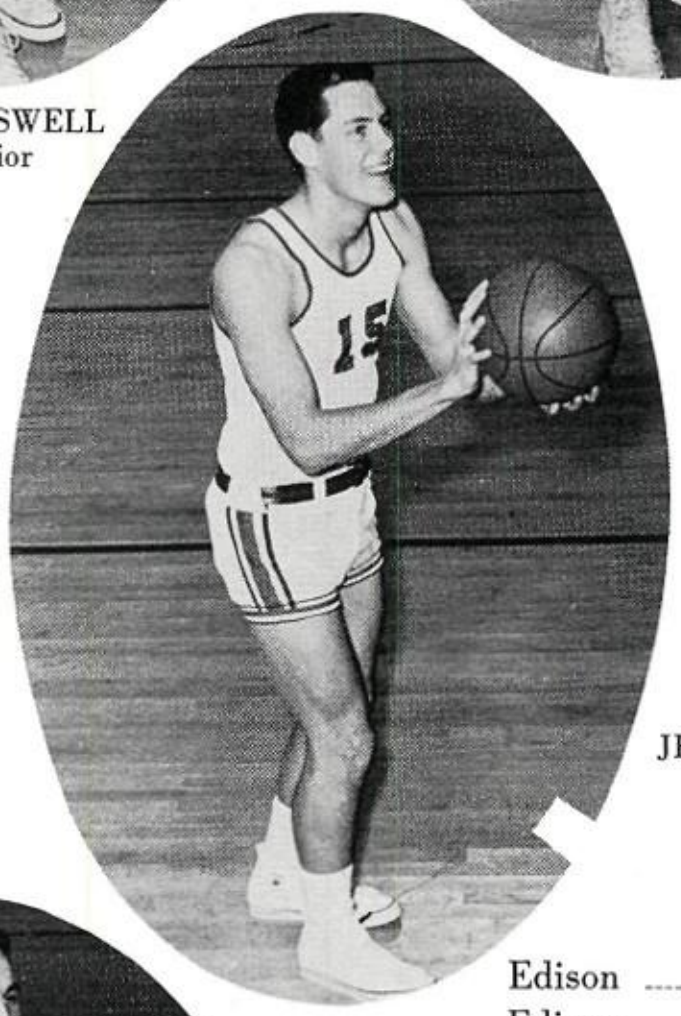

JERRY PRATHER
Senior

BILL DOUGLASS
Senior

TOM MACH
Senior

195
Basketba

Edison	47
Edison	46
Edison	67
Edison	50
Edison	66
Edison	46
Edison	48
Edison	37
Edison	41
Edison	42
Edison	46
Edison	49
Edison	49
Edison	51
Edison	53
Edison	41
Edison	37
Edison	47

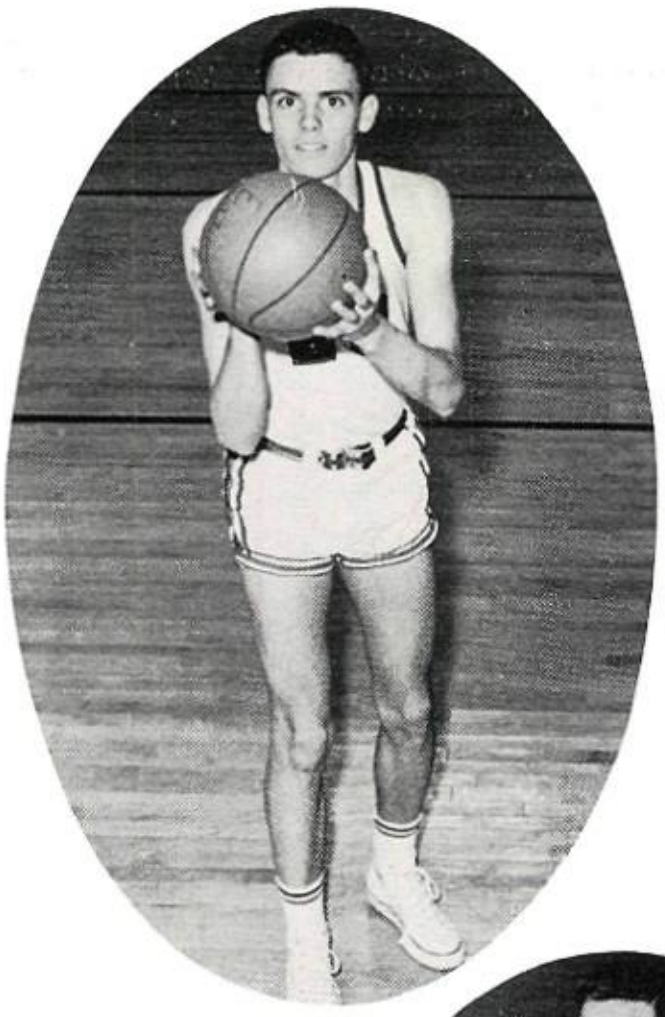

PHIL DUNBAR
Junior

PEPPER GOSS
Senior

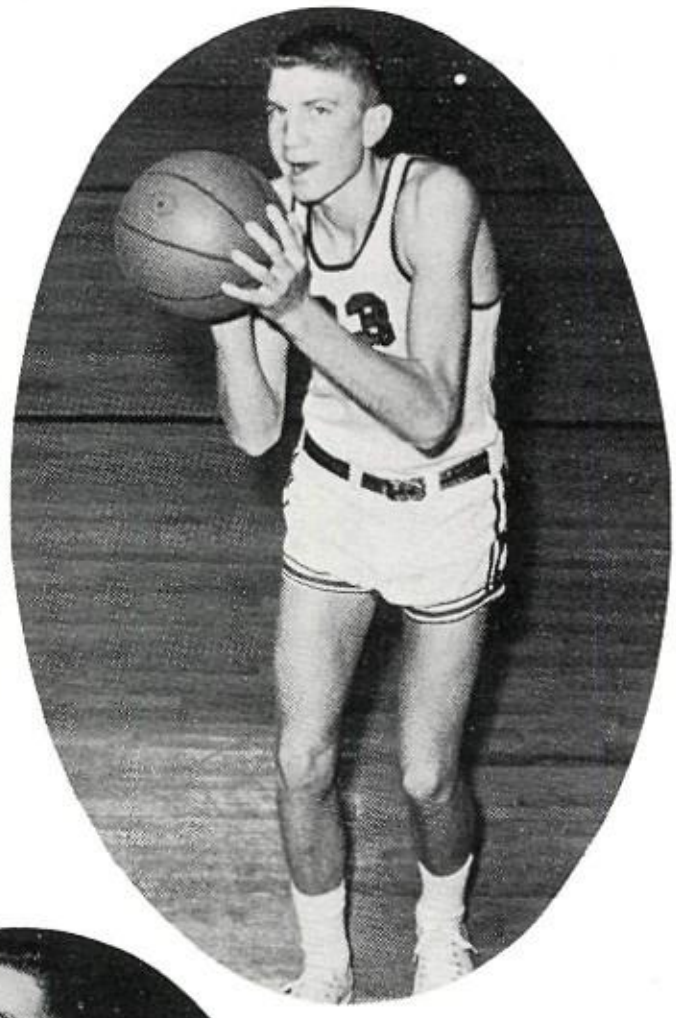

NED SCHLOSSER
Junior

GARY PILCHER
Senior

DON PATTERSON
Junior

60
ason

Washington	55
Central	50
Sand Springs	32
Okmulgee	25
Sapulpa	46
Webster	59
Rogers	34
Muskogee	46
Bartlesville	39
Central	38
Washington	48
Okmulgee	36
Sapulpa	33
Webster	53
Rogers	43
Muskogee	62
Bartlesville	54
Sand Springs	40

JOHN BUMGARNER
Senior

BILL SIMPSON
Junior

"A" SQUAD

Such pseudonyms as "Moose," "Nose," "Hole," "Snake," "Goose," "Hatchet," and "WaHoo" have been used by members of the Eagle squad much to the delight of the fans. Our broad-winged Eagles above are, left to right, Jim Boswell, Billy Shanks, Tom Mach, Gary Pilcher, Bill Simpson, Jerry Prather, John Bumgarner, Phil Dunbar, Pepper Goss, Bill Douglas, Don Patterson, Larry Mansur, Ned Schlosser, and Ray Heath.

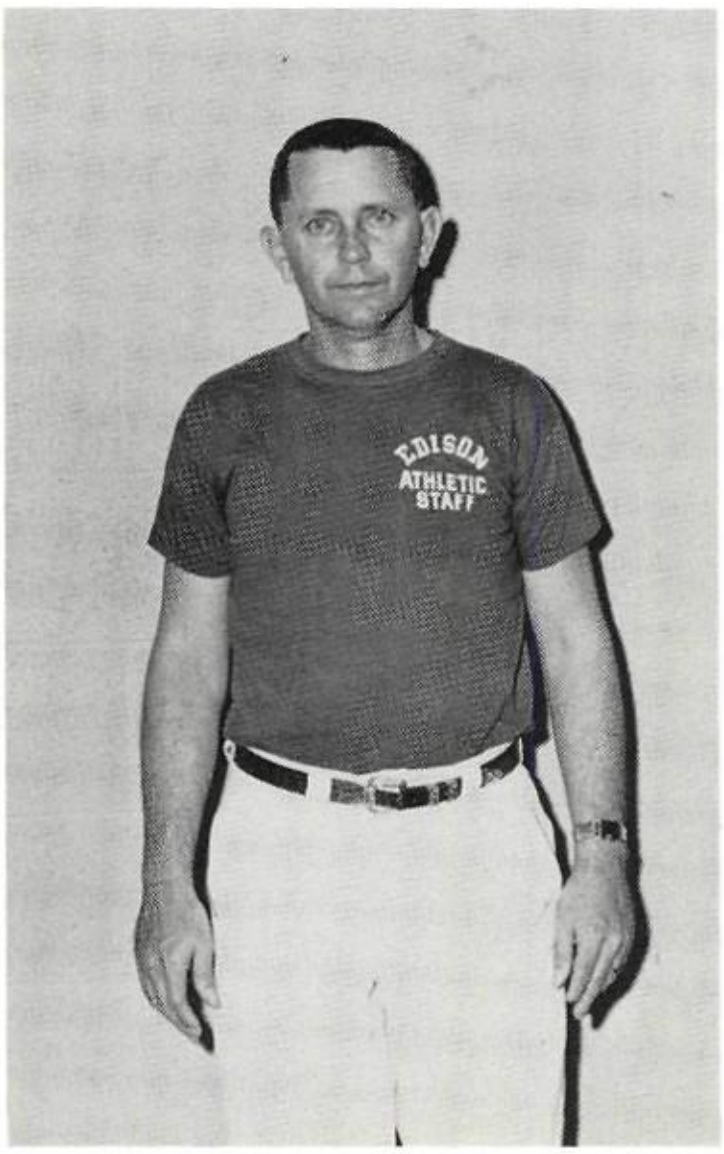

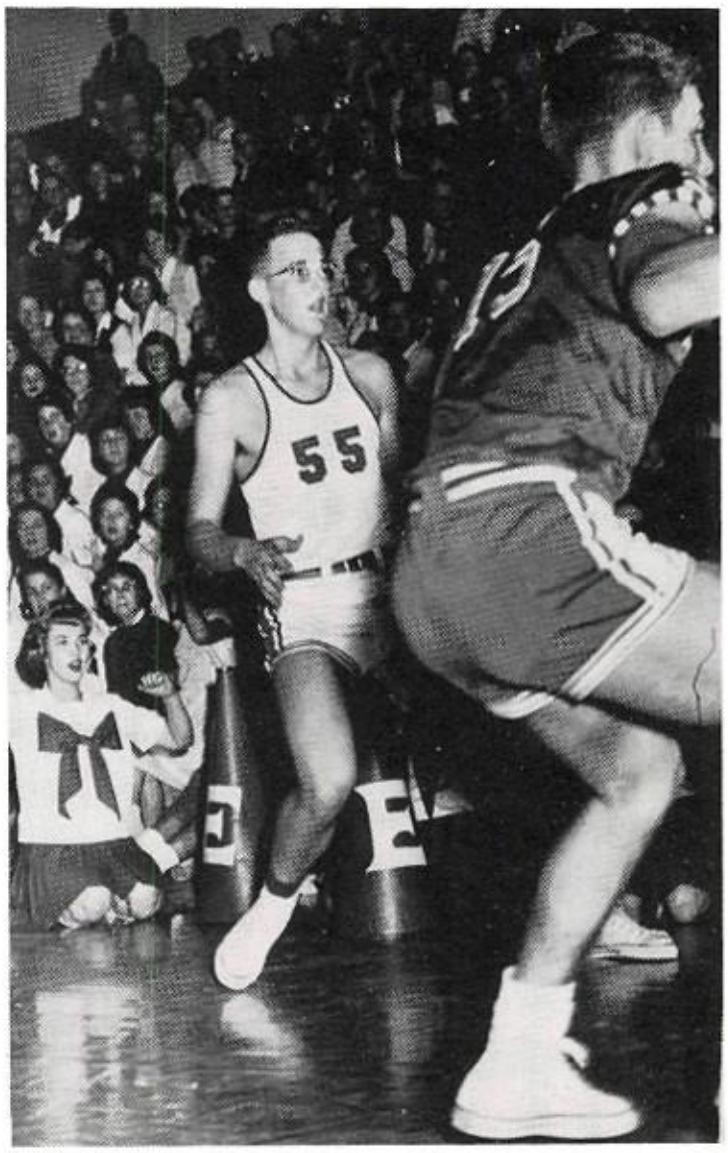

"B" BASKETBALL

Pictured above are members of the "B" basketball team: left to right, Jim Shanor, Mike Christ, Rocky Bilbo, Scotty Chalmers, Bobby Griffin, Bobby Cobb, Eddie Bell, Jim DeSalvo, Don Renburg, Scott Abel, Mike Schlosser, Pat Meagher, and Jim Graham. The team is coached by Bob Kaufman.

Ending the season with a record of 13 wins and 4 losses, the "B" basketball team has had a fine year.

These graceful boys.

Watch those toesies!

SCHEDULE

Edison 27	Washington 37	Edison 37	Central 40
Edison 44	Central 29	Edison 45	Washington 58
Edison 46	Sand Springs 37	Edison 45	Okmulgee 35
Edison 43	Okmulgee 33	Edison 34	Sapulpa 16
Edison 32	Sapulpa 26	Edison 43	Webster 37
Edison 35	Webster 33	Edison 54	Rogers 33
Edison 34	Rogers 27	Edison 48	Muskogee 40
Edison 42	Muskogee 29	Edison 52	Bartlesville 56
Edison 44	Bartlesville 32		

HIGH FLYING EAGLES

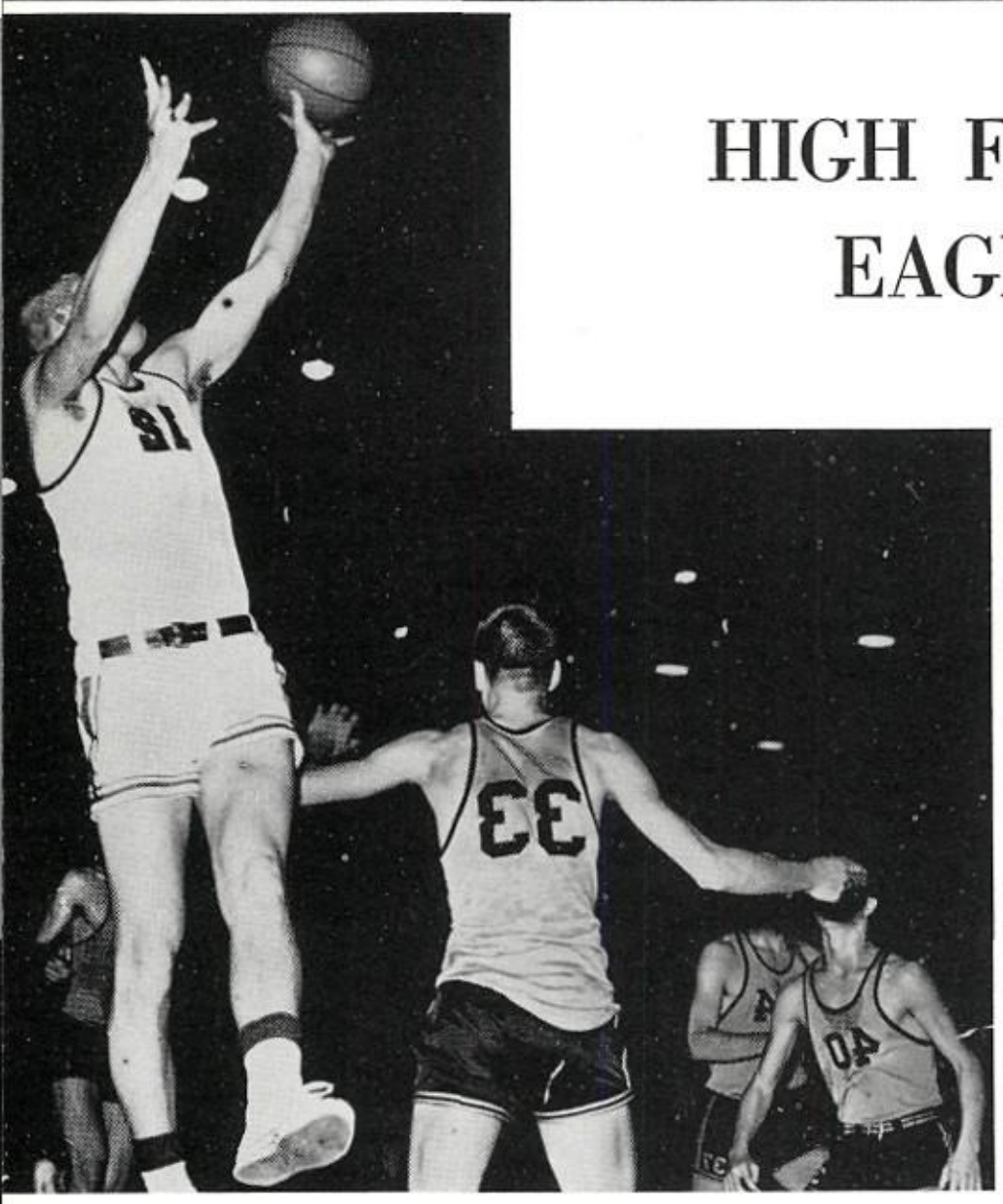

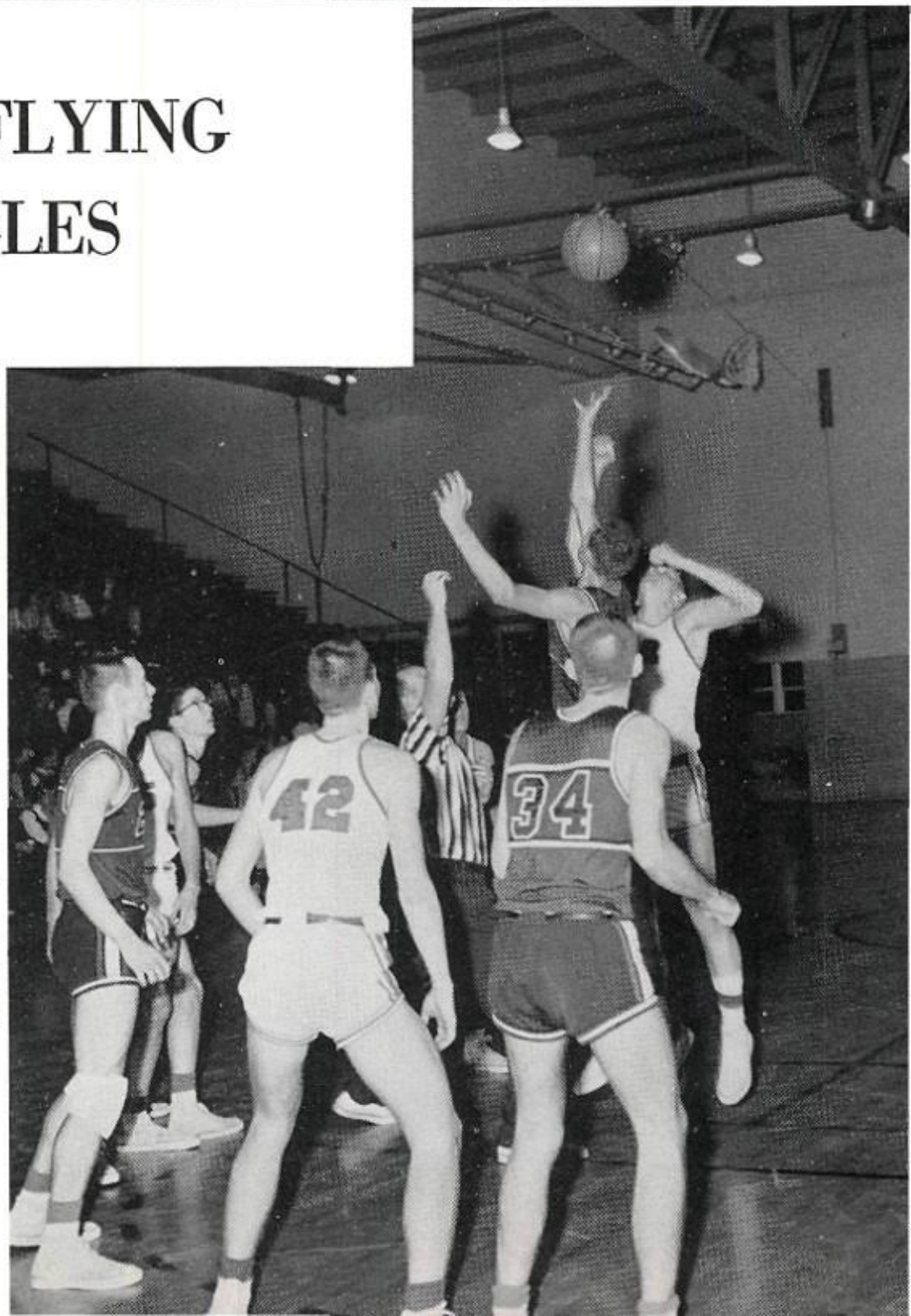

Soaring to 10 wins against eight losses, the broad-winged Eagles fashioned the best Basketball season in the history of Edison.

ROBERT FRANICS

JERRY WADE

COACH ROSS

Under the able leadership of Coach Marvin Ross, the Eagle Mermen splashed their way to the state championship for the third consecutive year.

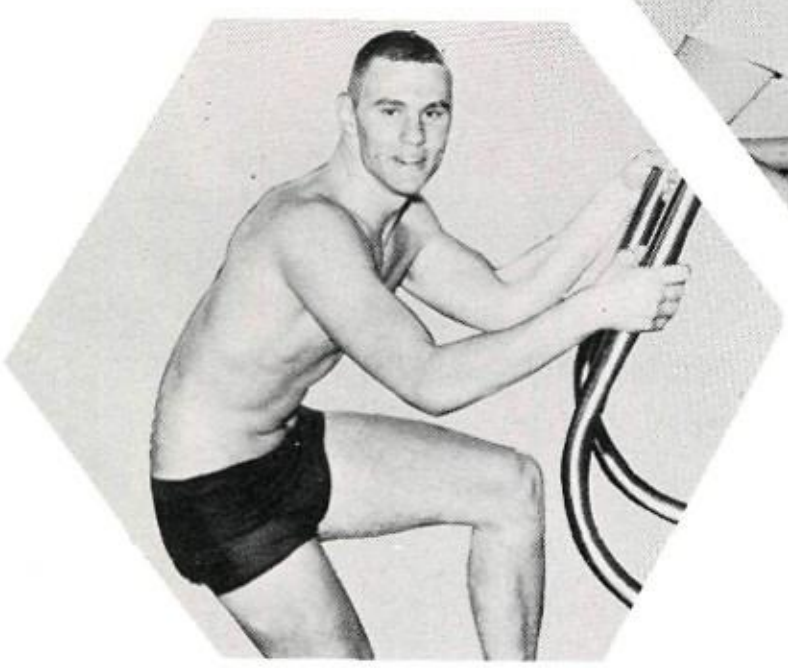

BEN ESTES

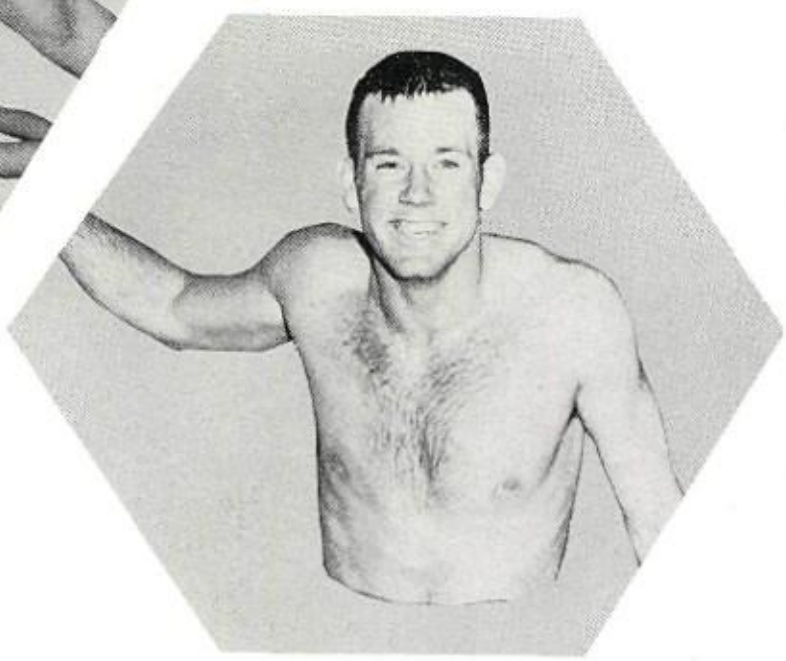

MIKE BRYANT

STATE CHAMPION MERMEN

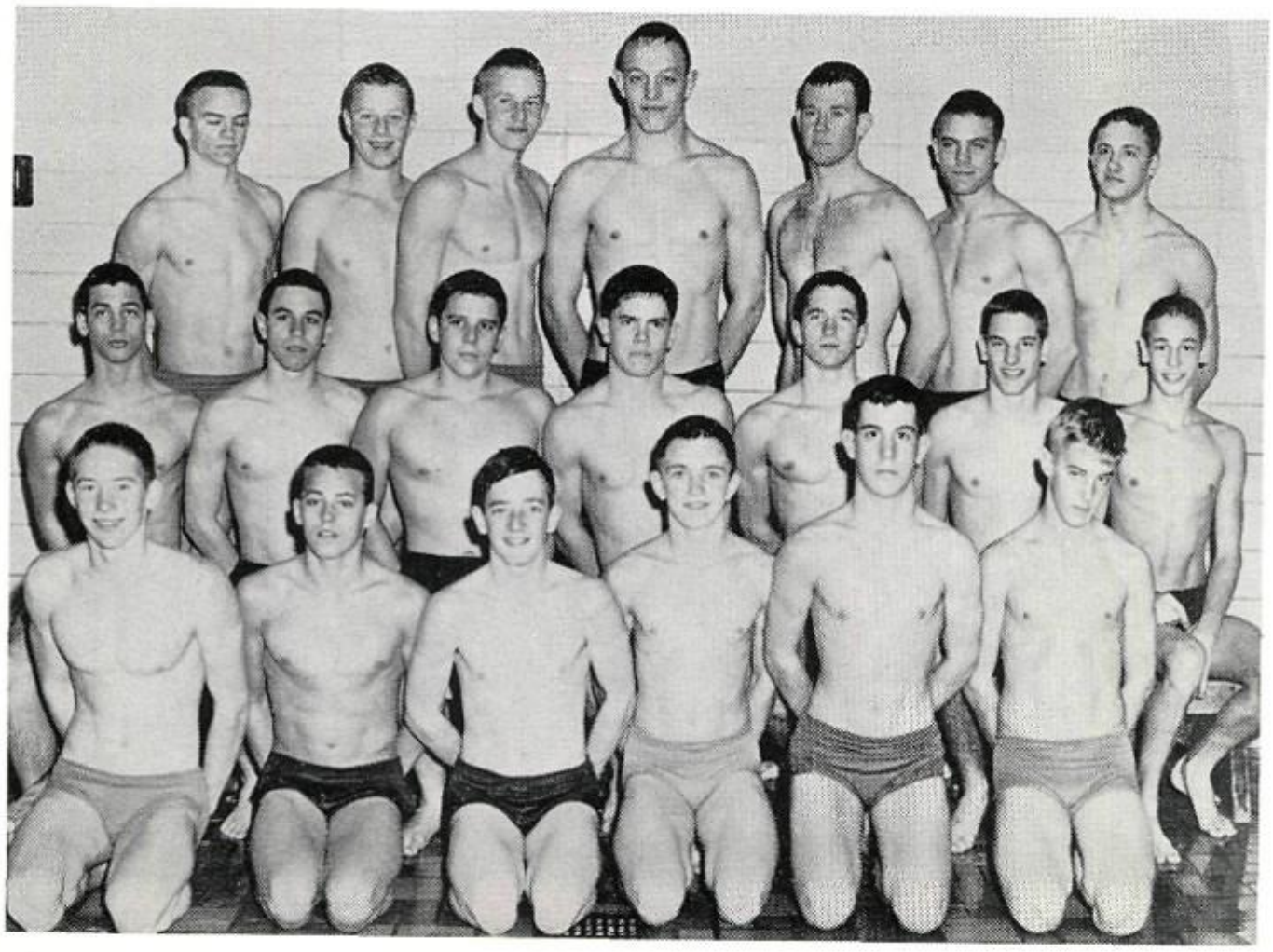

Pictured on this and the next two pages are the members of Edison's swimming team. They have again honored the school with this outstanding record.

EDISON vs.	WE	THEY
Bartlesville	54	24
Central	56	30
Coffeyville	40	45
Bartlesville	55	22
Rogers	60	26
Central	53	33
Hale	61	24
McClain	64	21
McClain	63	22
Rogers "B"	57	29
O. C. Tri-meet	84	Shameful
Coffeyville	49	37
All-City	103	Pretty Bad
Rogers	66	20
State	81	Even Worse

SWIMMING

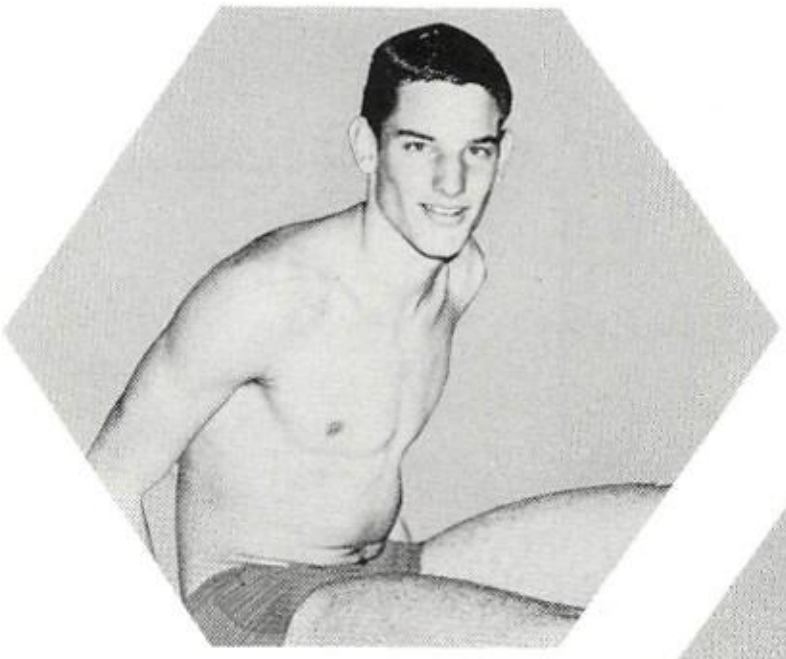

JIM FARRELL

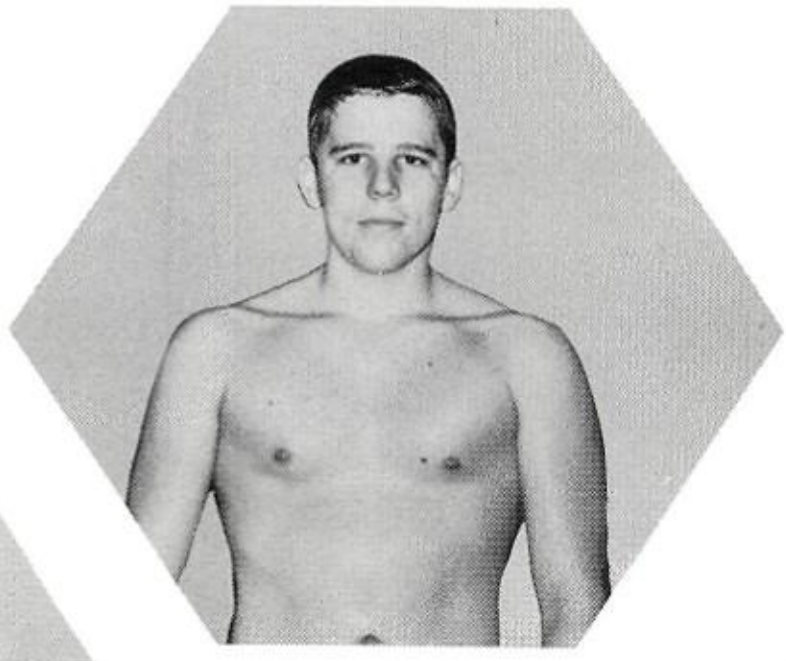

DARRELL BROWN

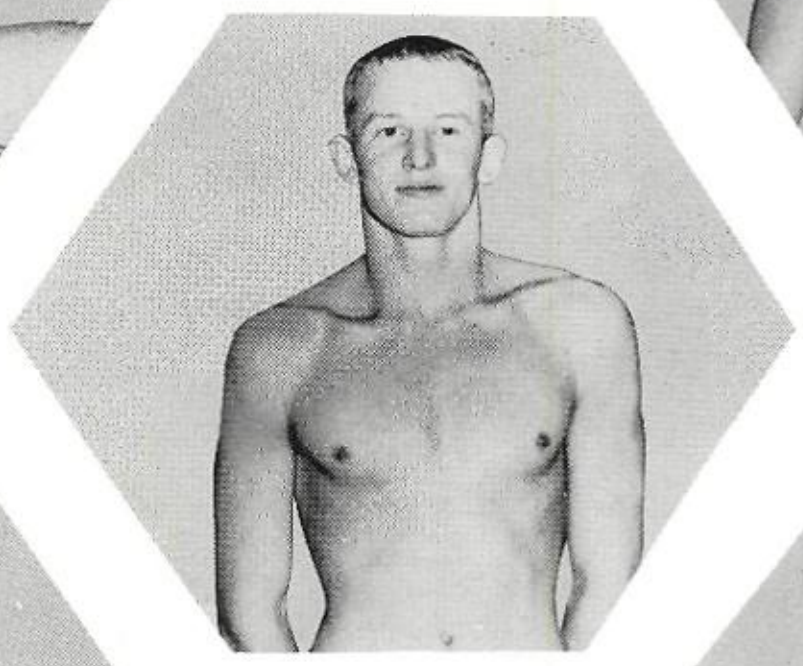

TOM McINTYRE

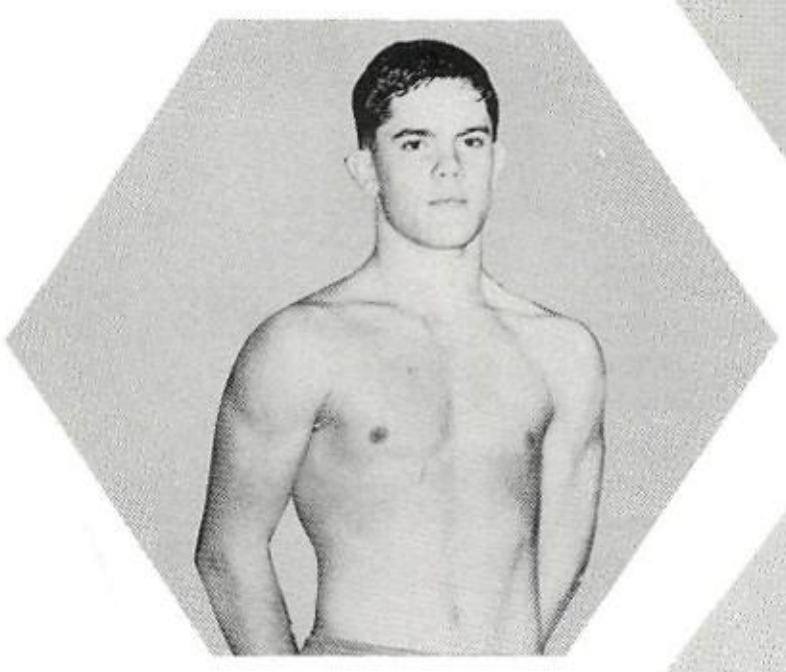

ED KLINE

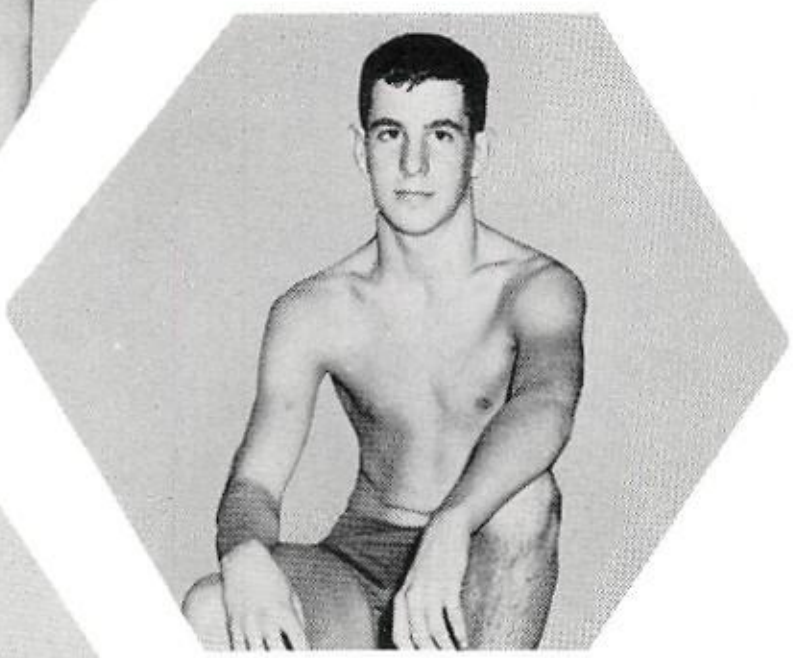

RICK RUSSELL

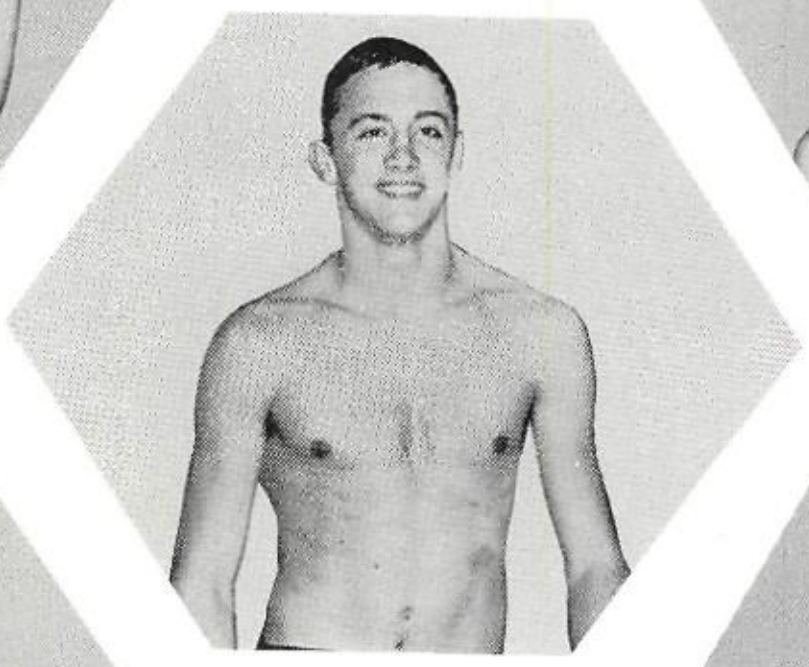

JOHN SWEARNGIN

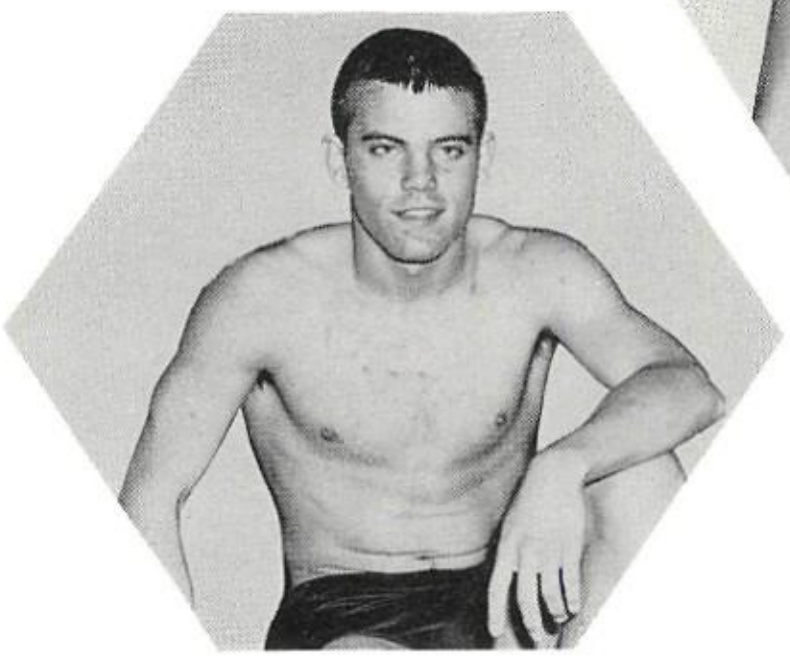

MONTY McGINNIS

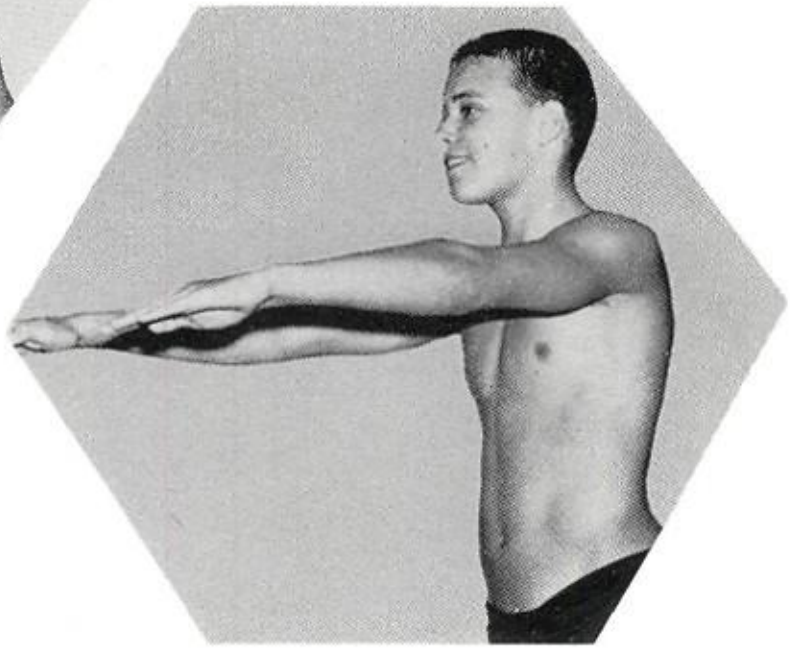

CRAIG WINES

TEAM

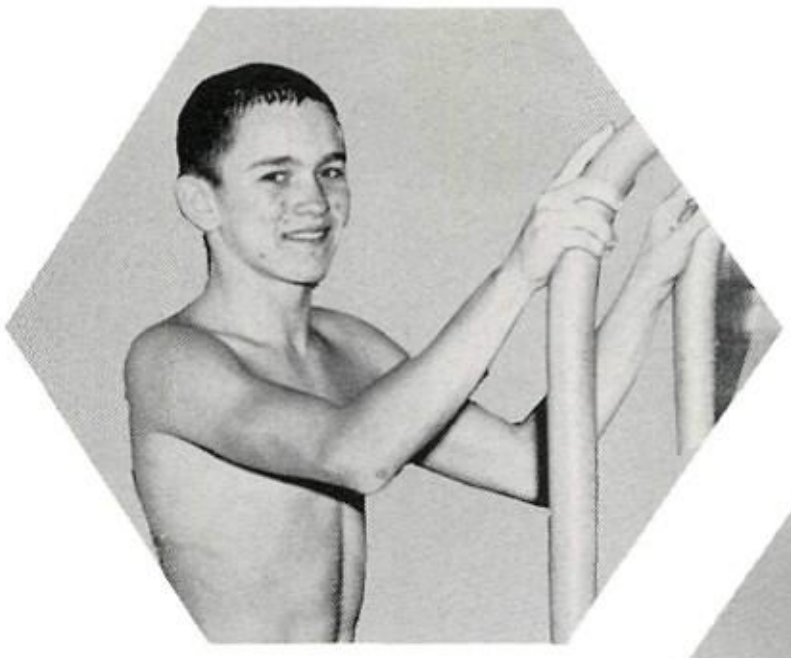

KENNY KLEIN

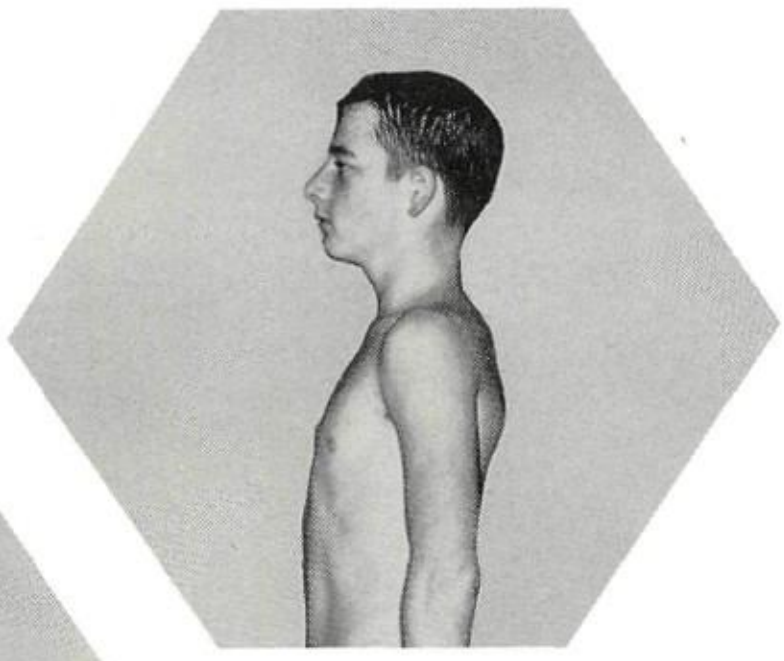

BOB ANDERSON

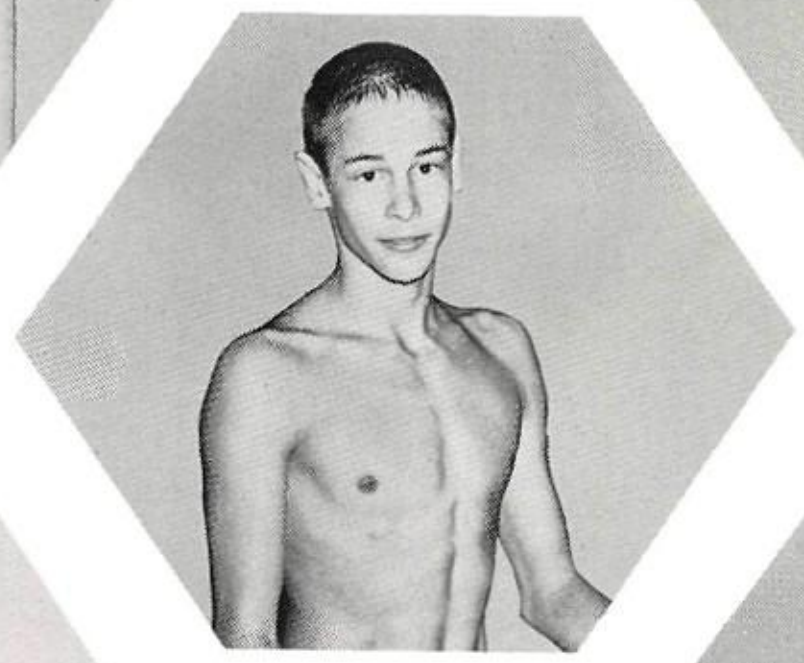

JERRY WOLFE

RICKEY RIGGS

GEORGE TESAR

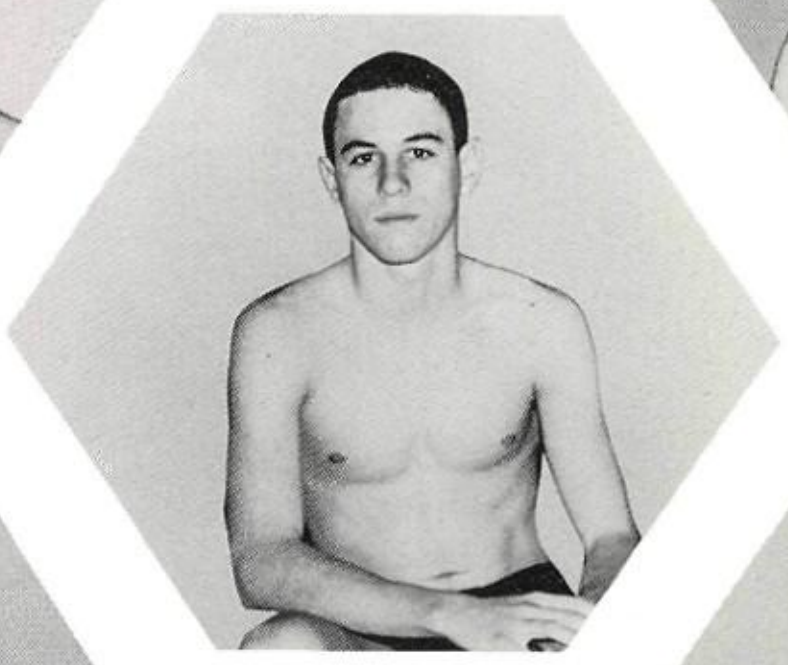

PETE SAUNDERS

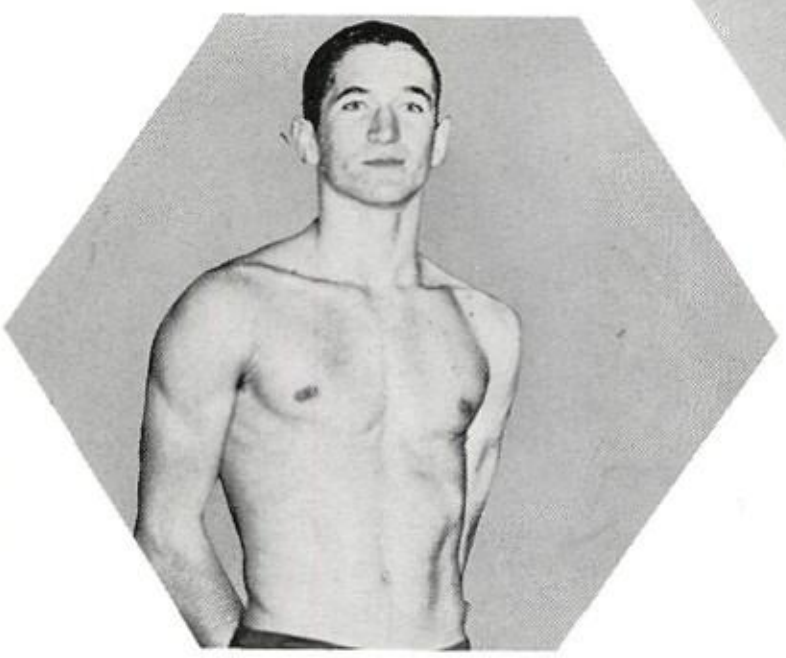

BOB WELSH

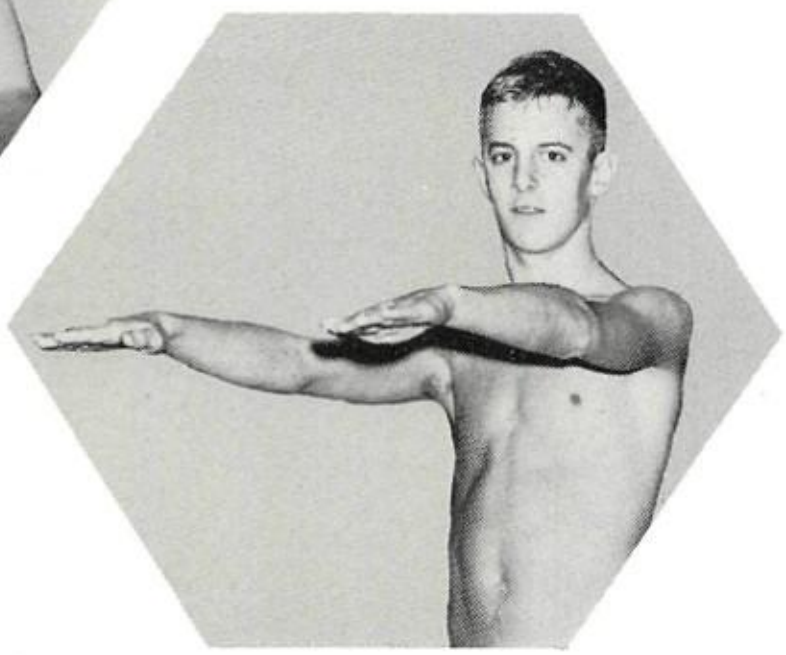

PETE JANUS

MORE MERMEN

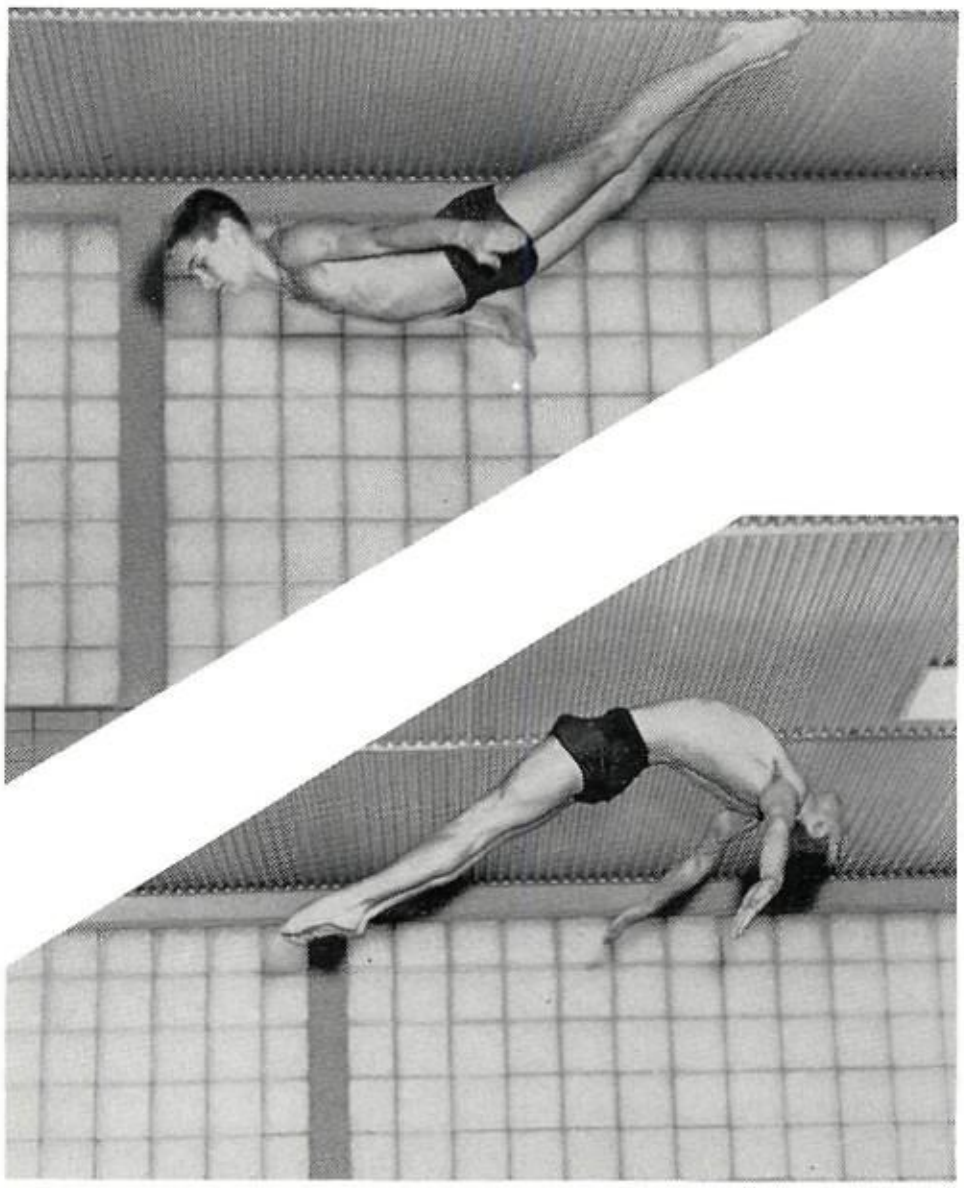

Our Eagle-fish can even fly on their backs.

Only two more pool lengths to go and I'm not even tired.

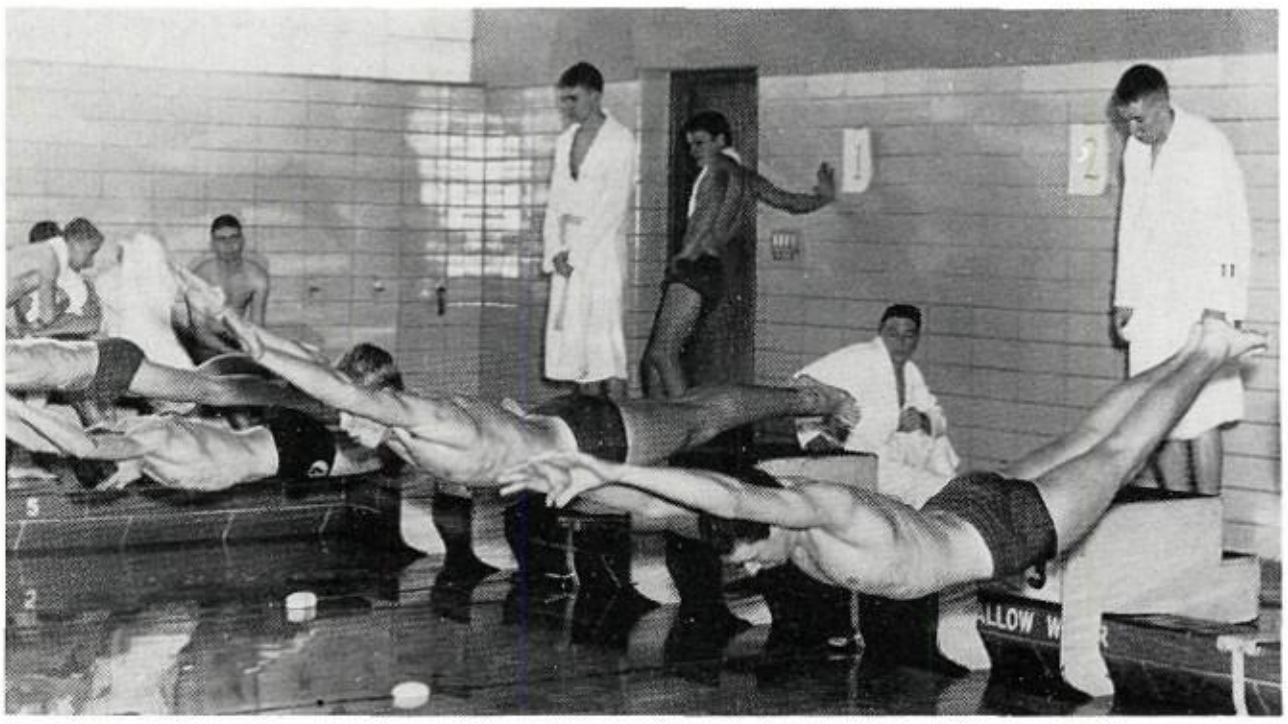

Ready, set, go!

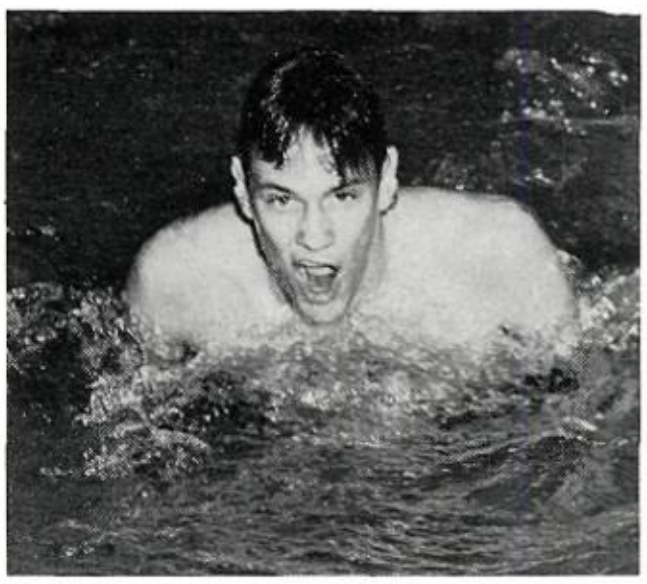

Grrrrrr . . . . .

He flies through the air . . .

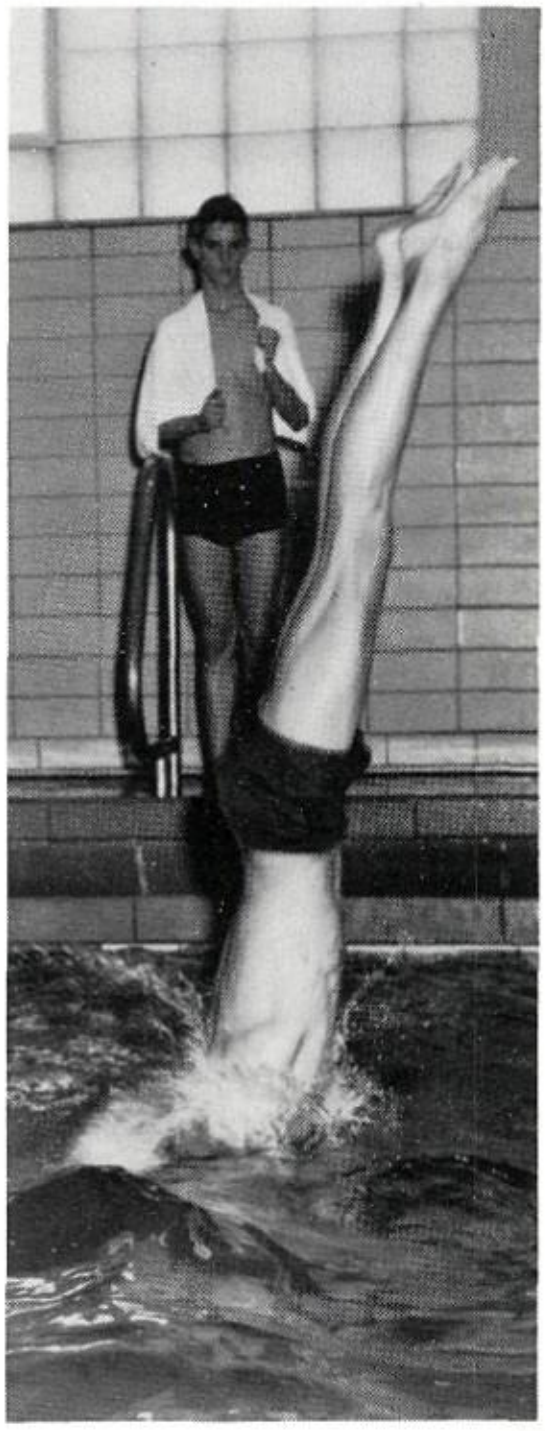

Our headless Merman

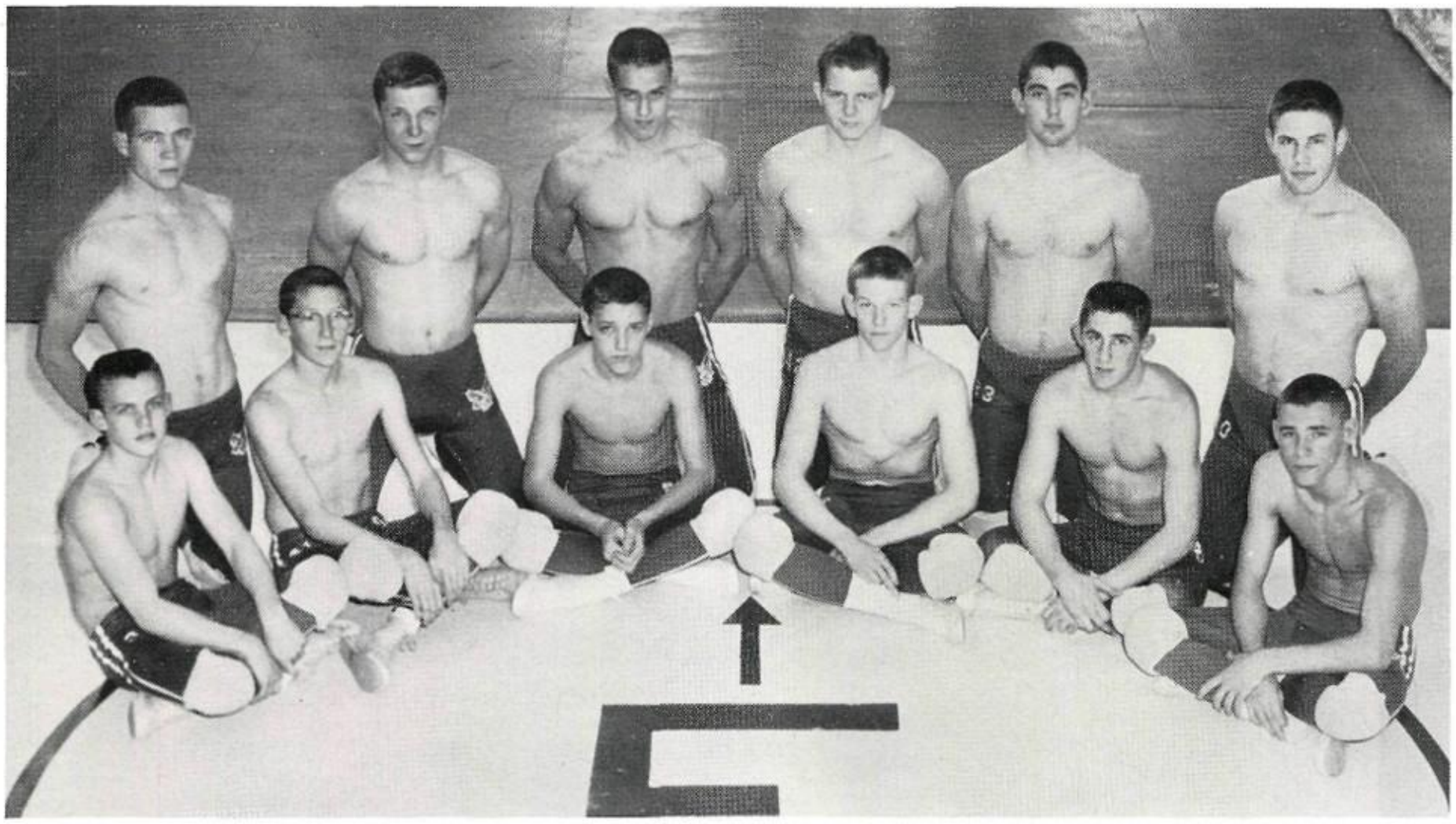

THE EDISON WRESTLING EAGLES

These varsity wrestlers pictured above, helped Edison complete its first undefeated season in the history of the young school. They won eight dual meets and three tournaments, including a regional championship. Five of them are individual regional champions, and three finished second in the regional milling.

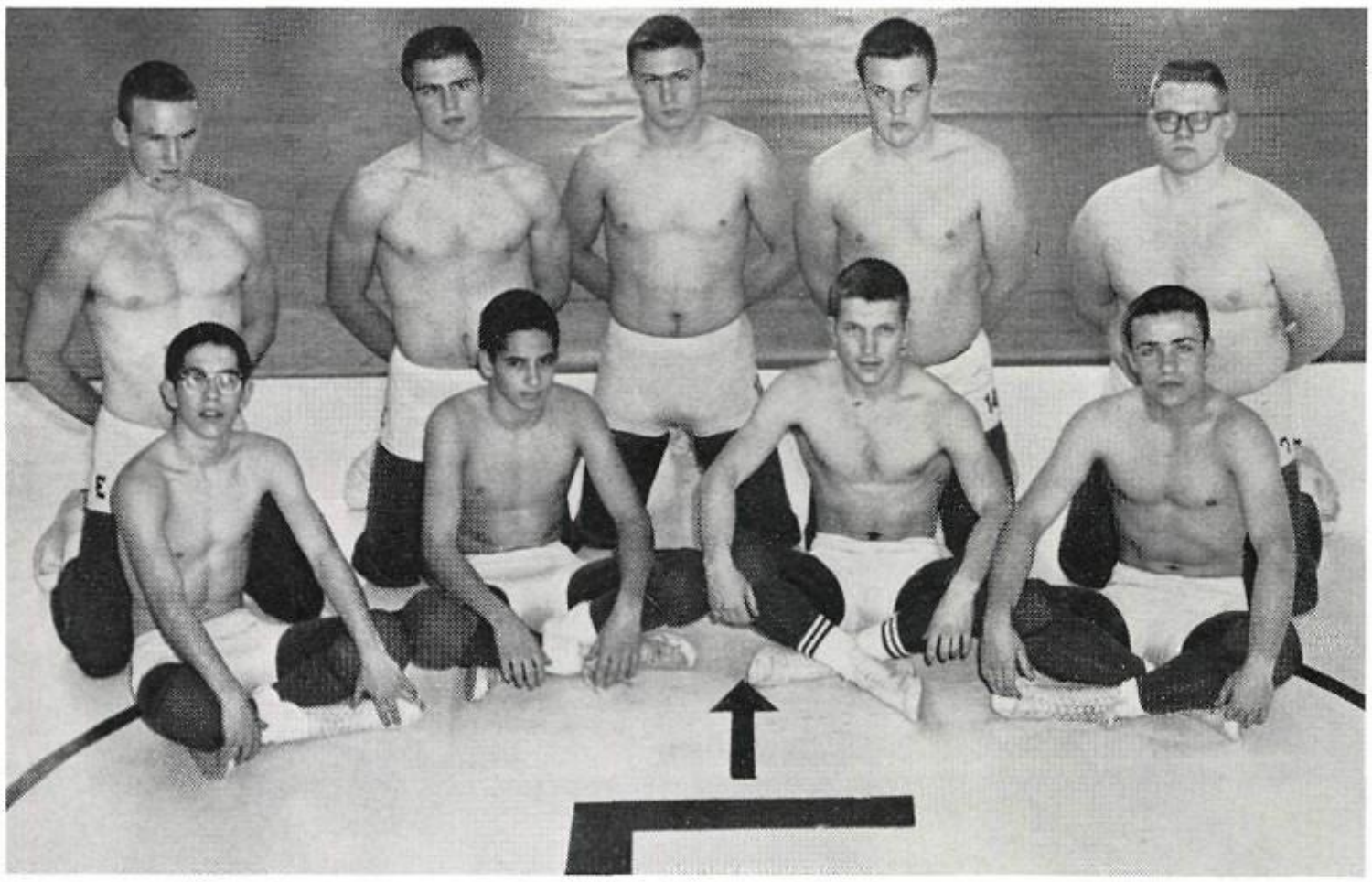

"B" WRESTLING TEAM

These "B" squad wrestlers powered their way to an undefeated season and won the Tulsa "B" squad tournament. These boys, along with five pictured above, will form the varsity for next year's representatives of the Edison Wrestling Eagles.

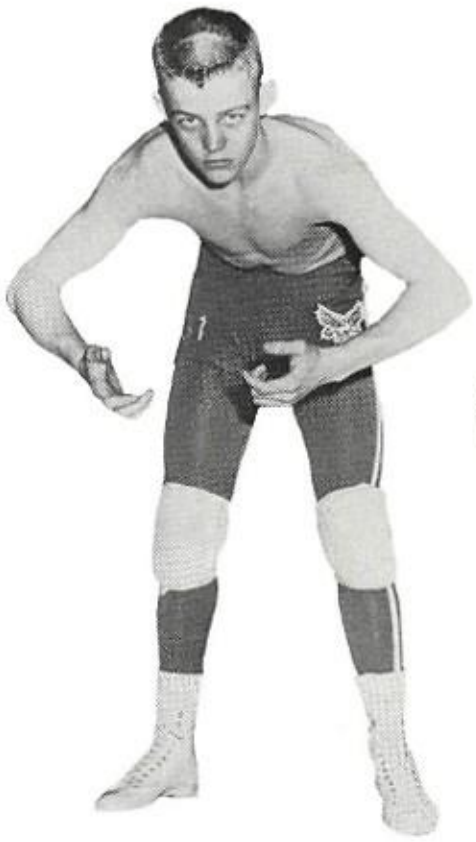

JIM WILLIAMS
106 lbs.

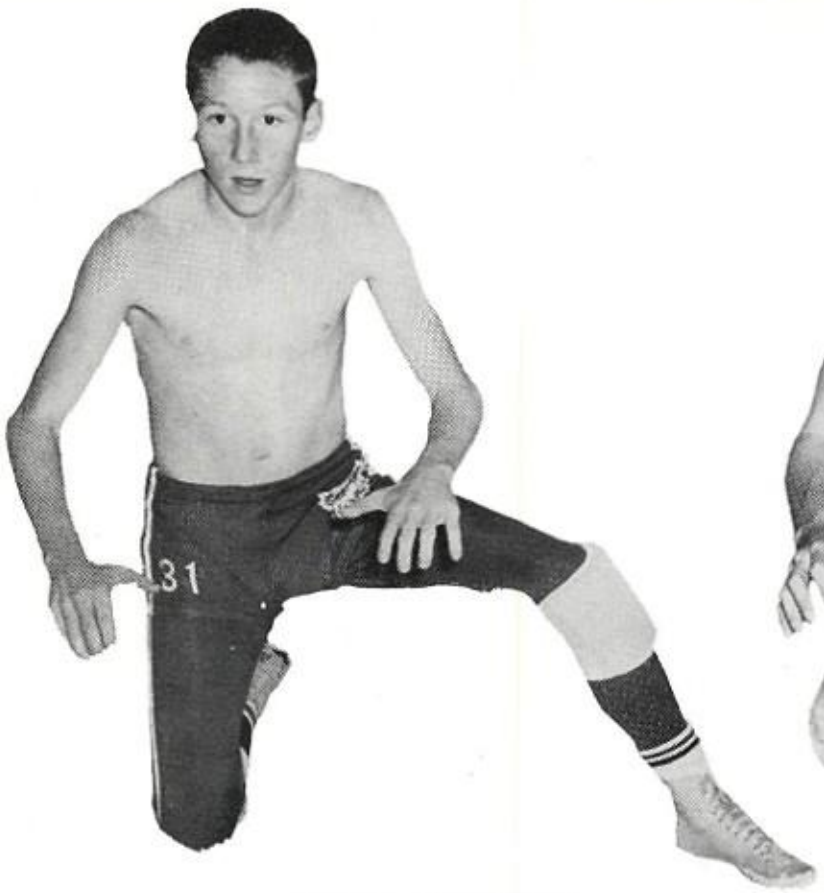

STEVE ABRAHAM
106 lbs.

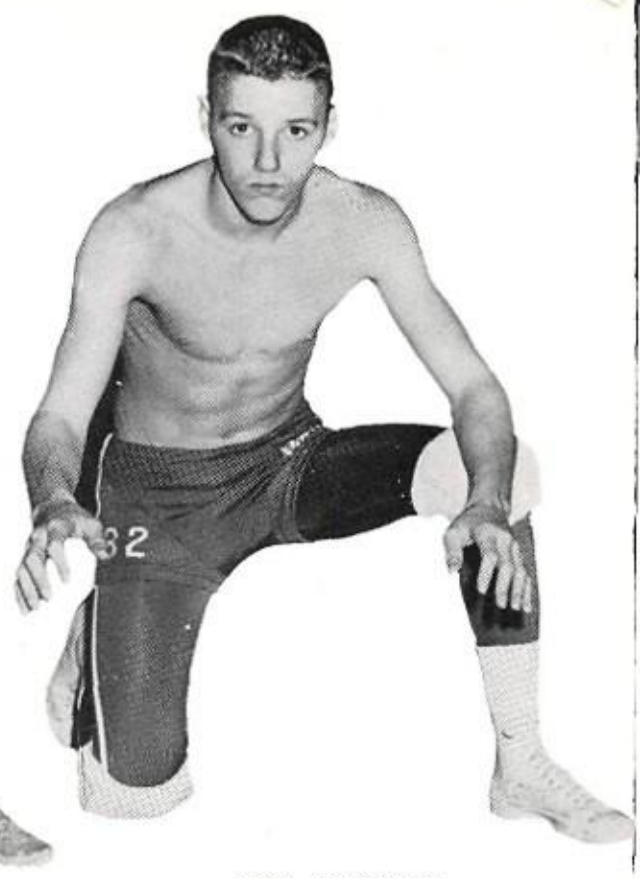

JIM ALCOCK
115 lbs.

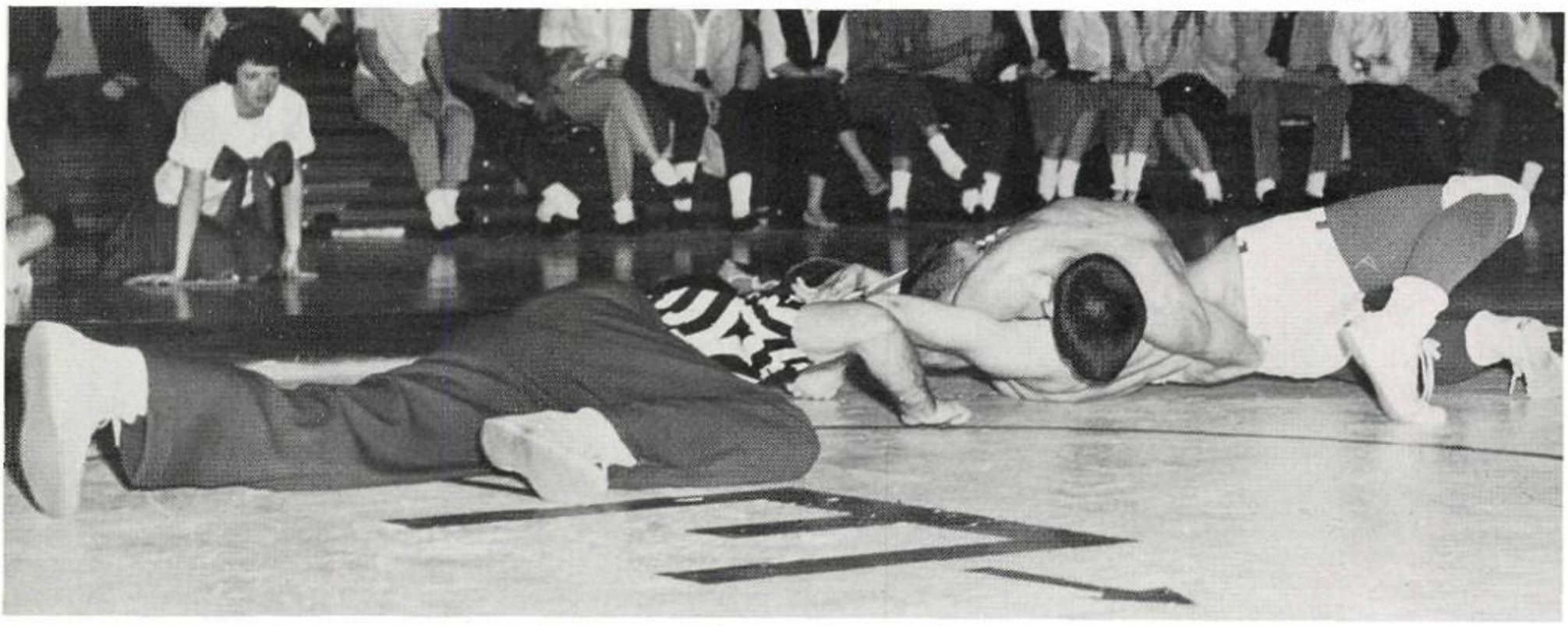

Have you tried the new roll-on type?

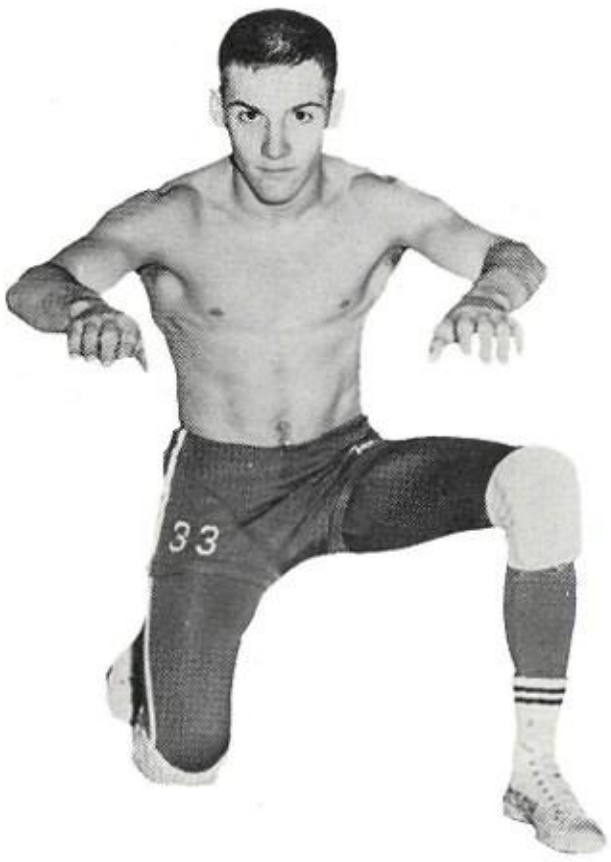

DENNIS DUTSCH
123 lbs.

RANDY SINGLETON
130 lbs.

KINNY TAYLOR
136 lbs.

ERROL McKOY
141 lbs.

STEVE DAVIS
141 lbs.

MIKE DAVIS
148 lbs.

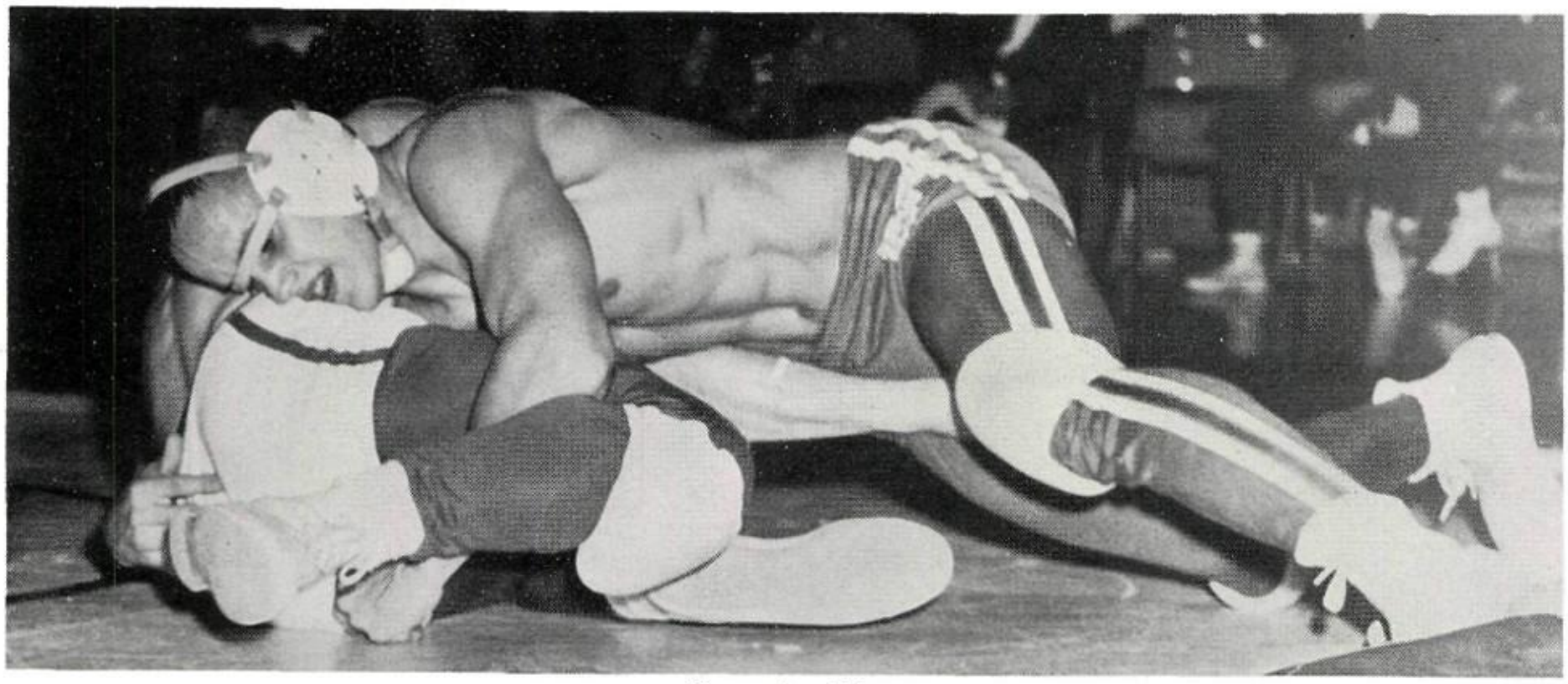

Go get 'im, Mike.

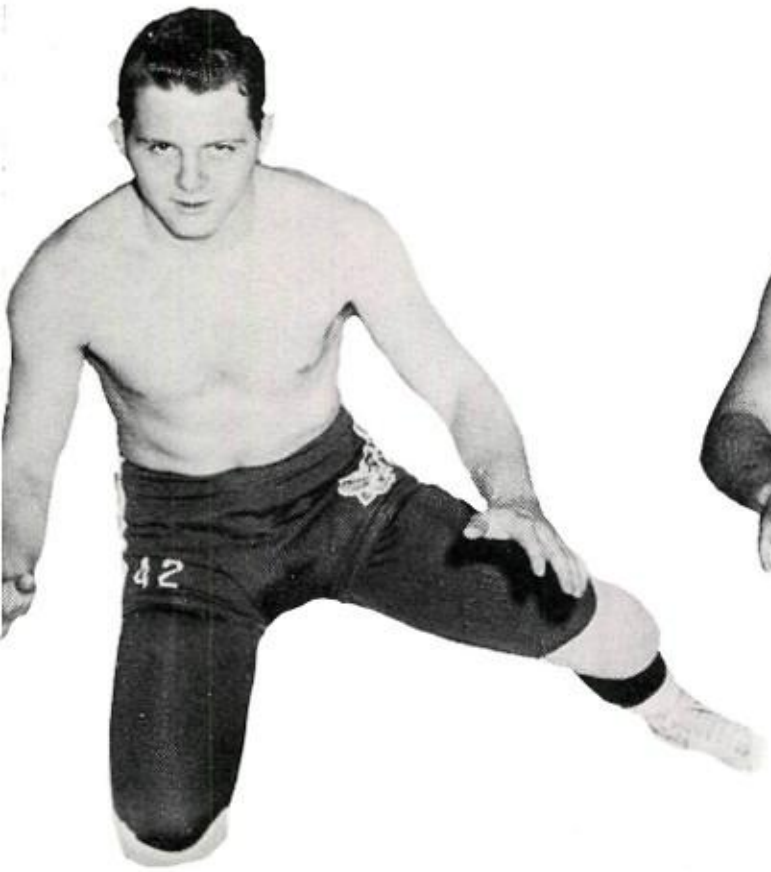

HAPPY FRY
157 lbs.

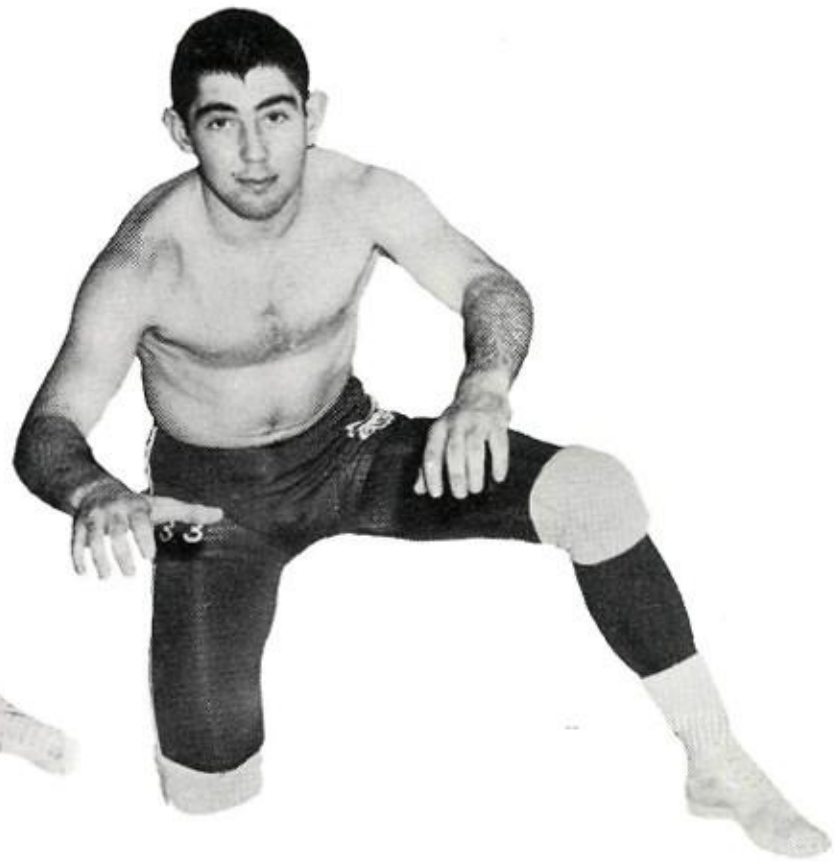

TED LARKIN
168 lbs

DANNY LeCRONE
183 lbs.

ATTEMPTING . . .

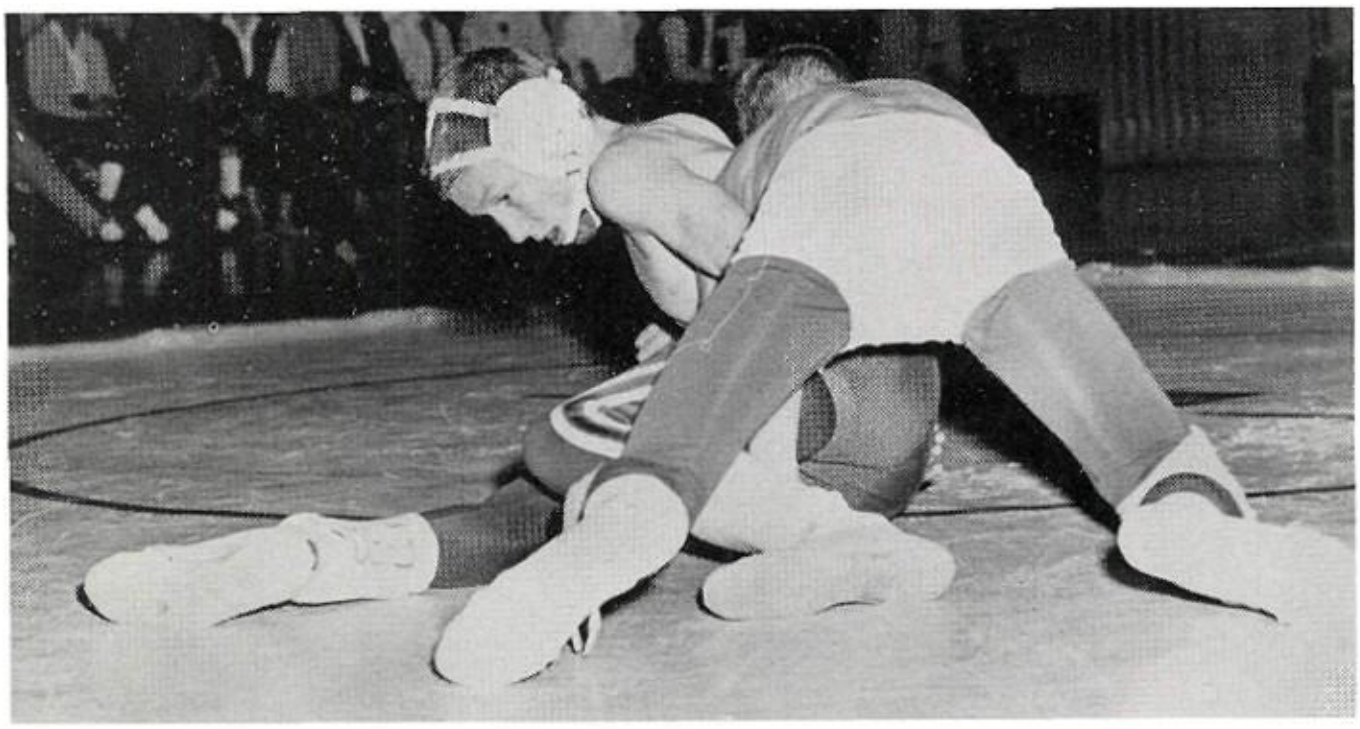

. . . a switch by Steve Abraham.

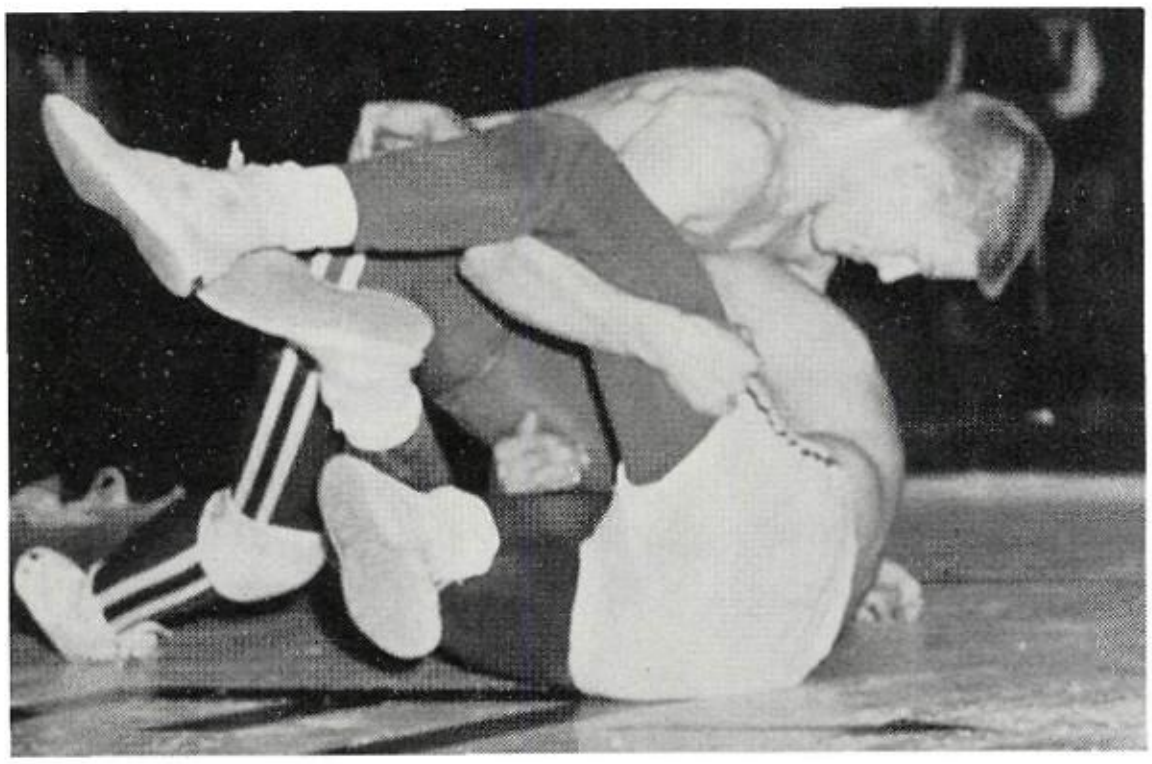

. . . a pin by Randy Singleton.

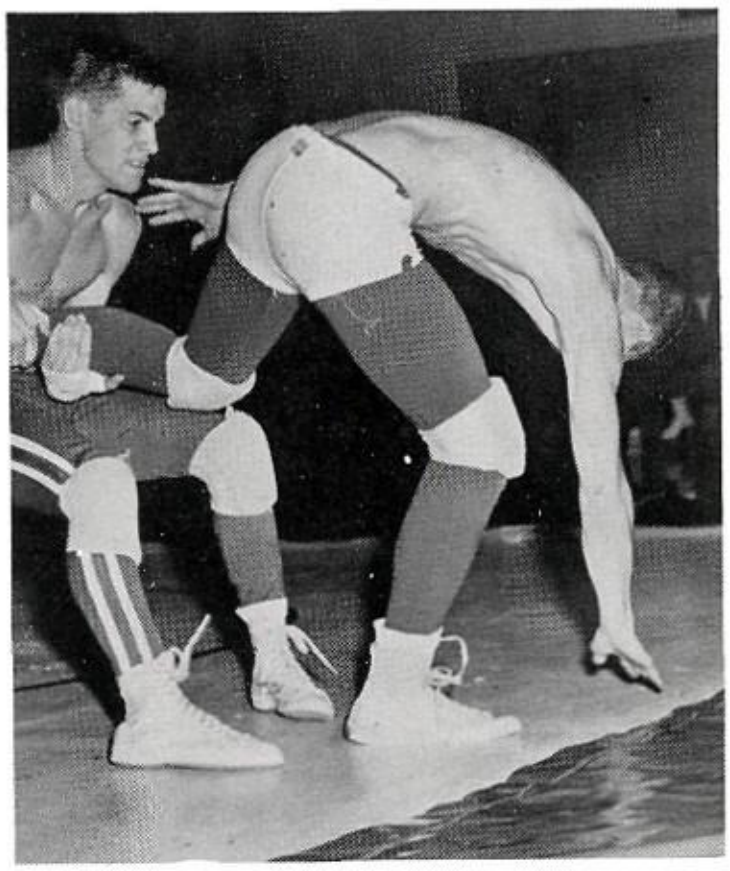

. . . to keep his opponent on the mat
by Dennis Dutsch.

. . . a take-down by Errol McKoy.

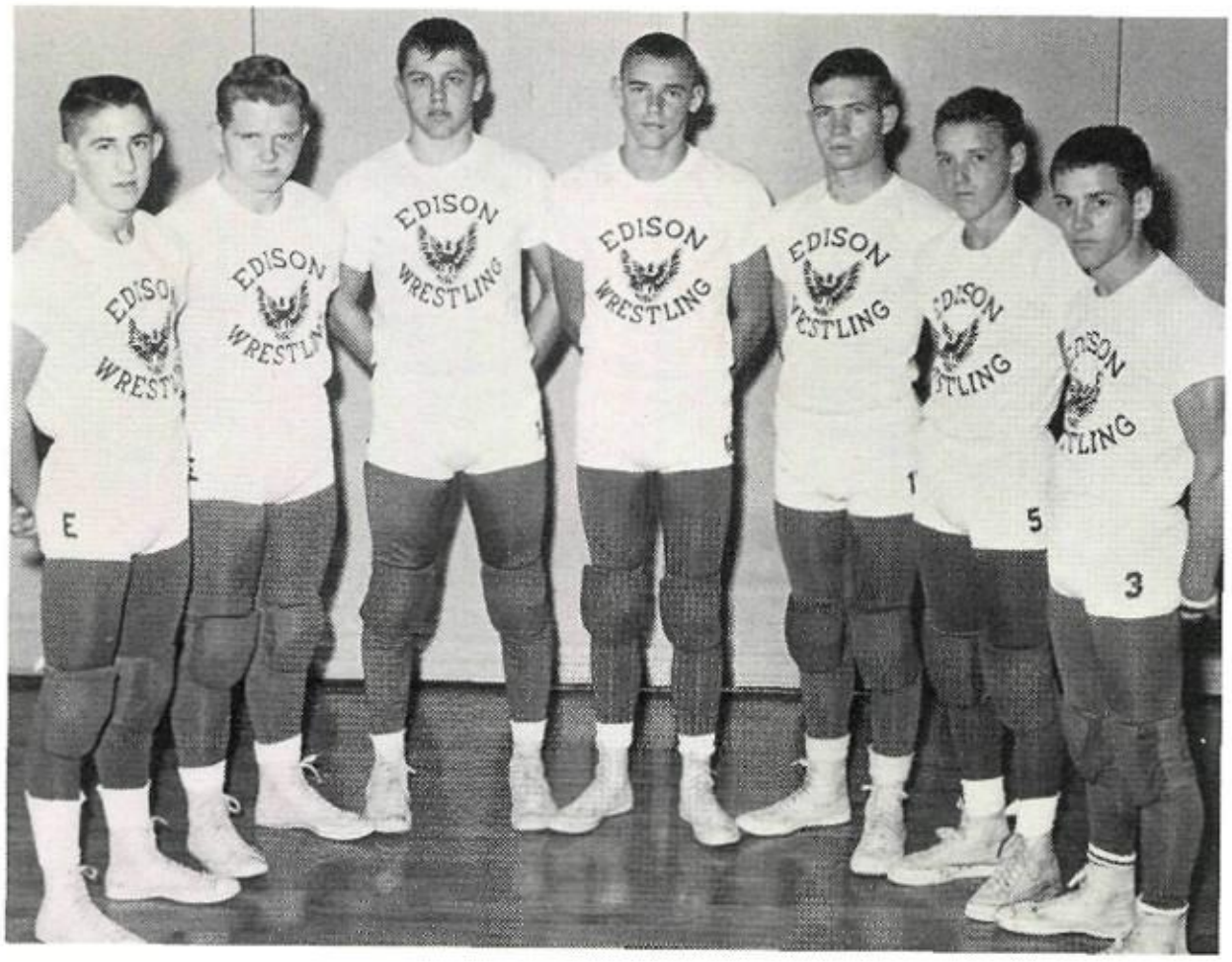

Pictured above are most of this year's returning lettermen.

MORE WRESTLERS . . .

The Edison grapplers had its first undefeated season this year with eight victories and one tie. They won the Bristow and Edison tournaments as well as the regional tournament. They completed their season by finishing sixth in the state meet.

Here is the record of their season:

Edison	27	Central	8
Edison	18	Webster	12
Edison	20	Putnam City	12
Edison	27	Central	7
Edison	23	Rogers	9
Edison	30	Hale	6
Edison	15	Rogers	15
Edison	25	Sapulpa	8
Edison	34	McLain	0

Bristow tournament 87 points.
Edison Tournament 90 points.
Regional Tournament 107 points.

The Eagle wrestling coach,
MR. JIM SELLERS

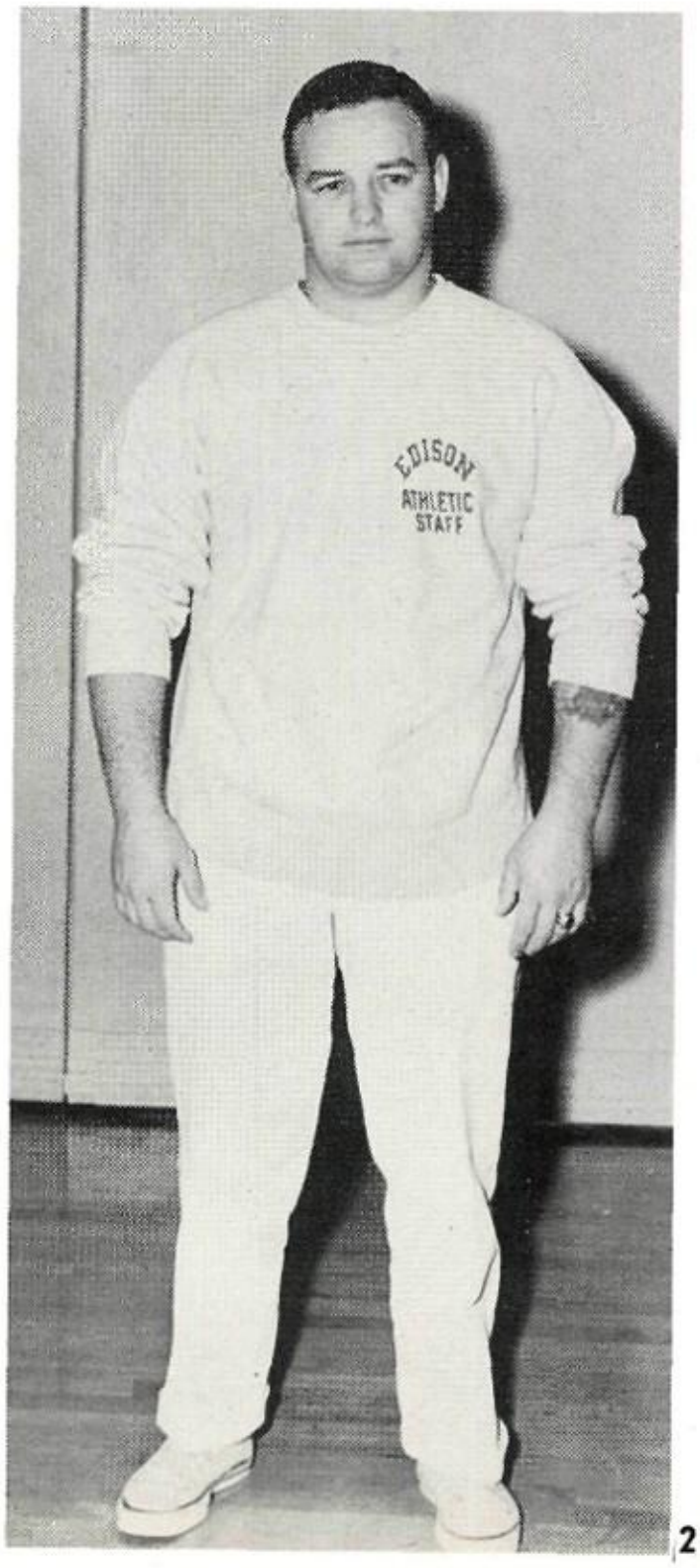

TRACK

Our track team raced to victory last year by winning the city, state, and conference championships.

John Turner, Jay Montgomery, Morris Lusk, and Lindsay Perkins prepare for another of their successful track meets.

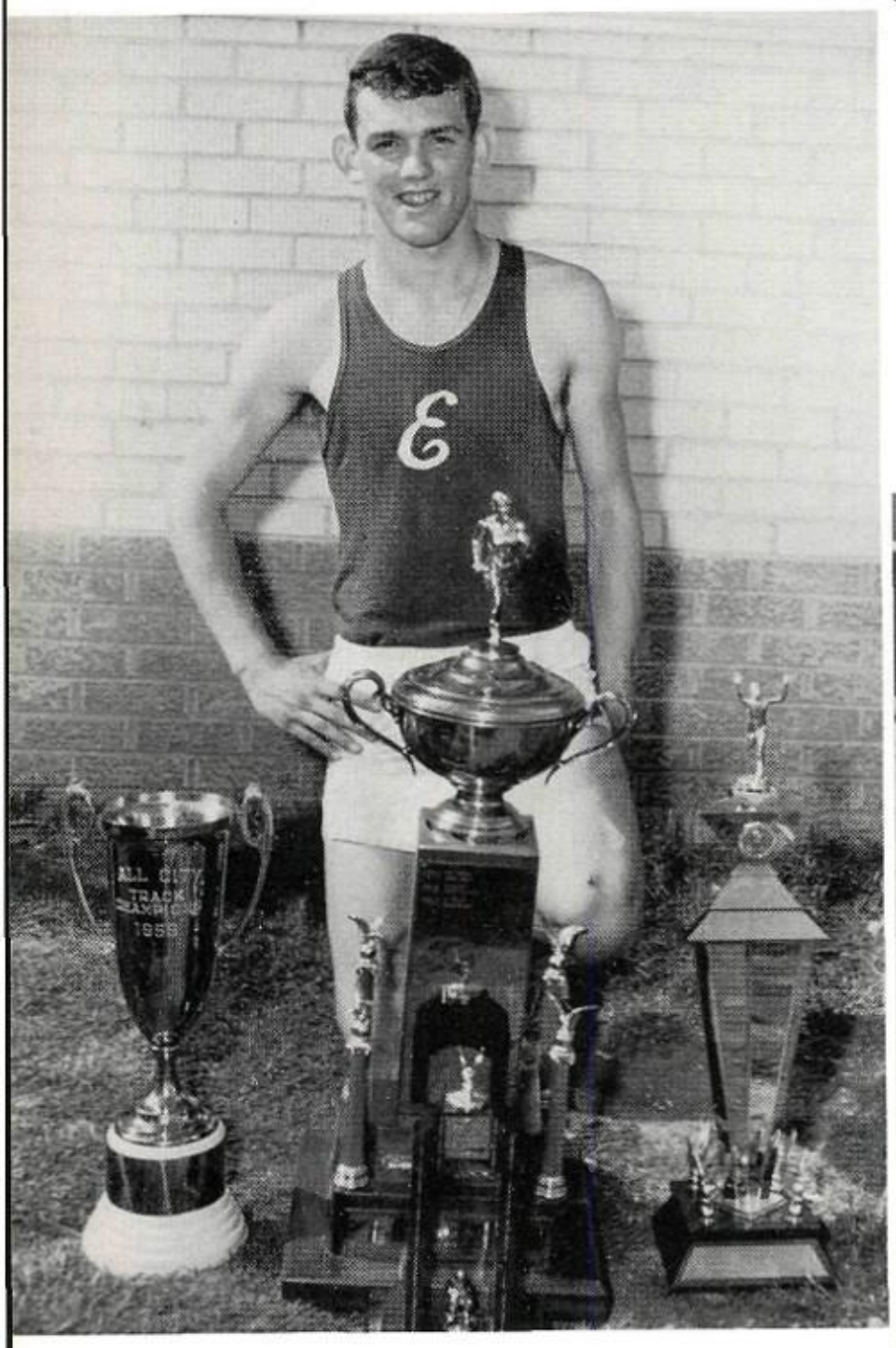

Above, Casey Cooper shows the trophies that he helped to win on the track team.

STATE CHAMPS 1959

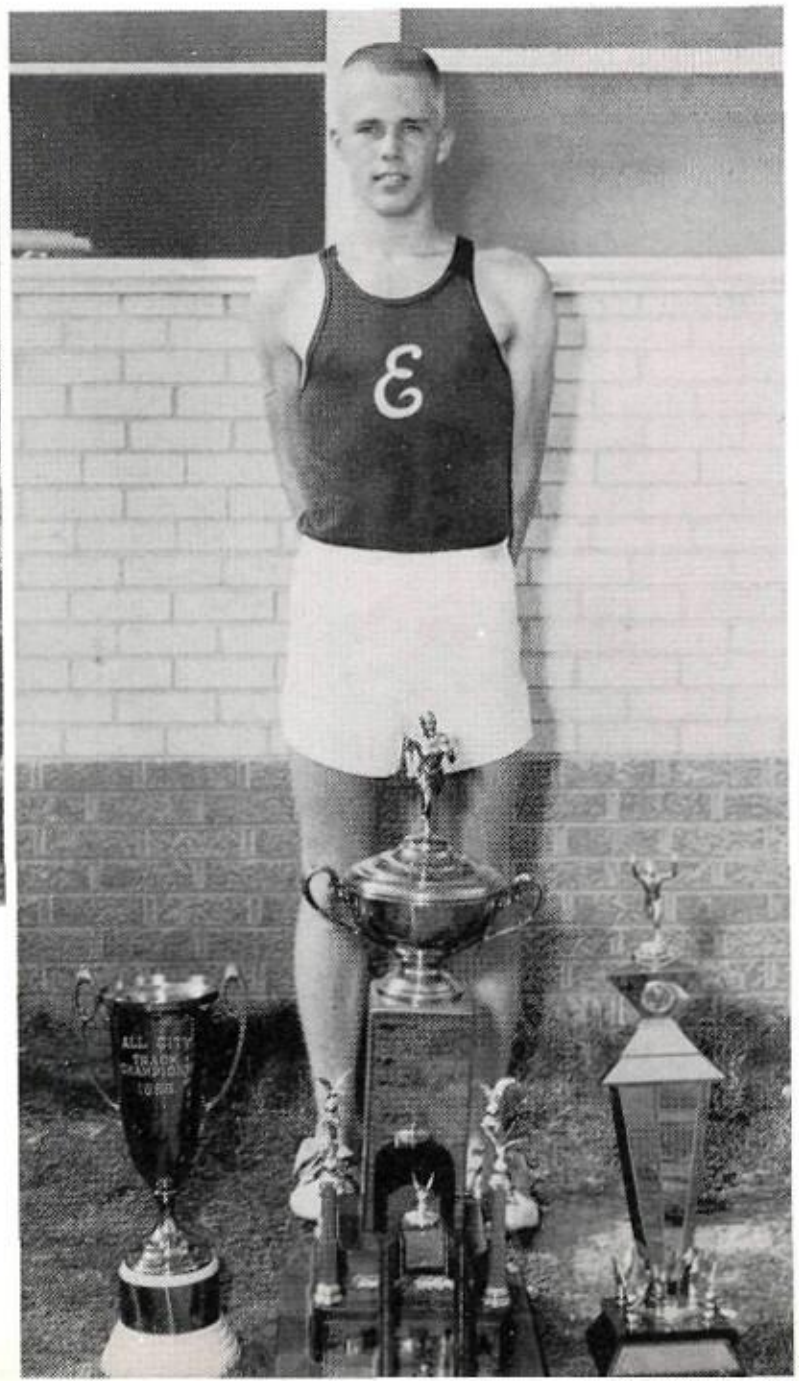

Rocky Bilbo proudly displays the many trophies that our track team won this year. The large one in the middle is our state championship trophy.

SENIOR TRACKSTERS

Kenneth Williamson

David Weichert

John Stutsman

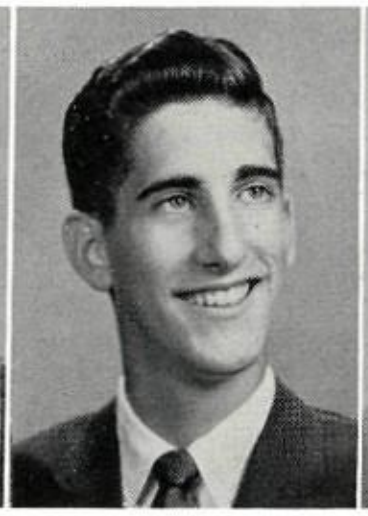
Melvyn Price

Mike Burke

We salute these seniors as it is their last year with us. Thanks, boys, for the fine support you have given us this year.

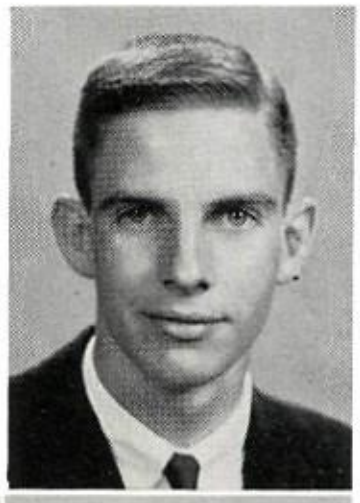

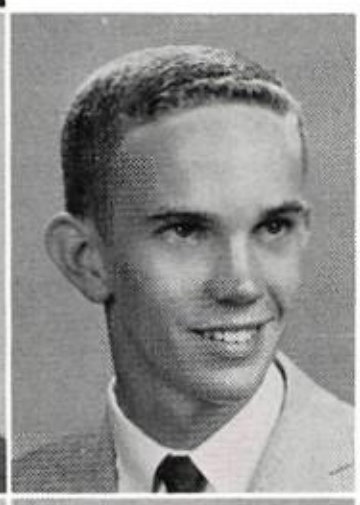

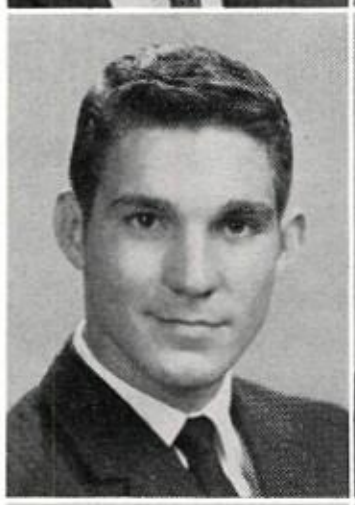

Raymond Heath
Casey Cooper
Geren Cooper
Bill Bersley

Errol McGuire
Ross Cadwell
Dan Houtman

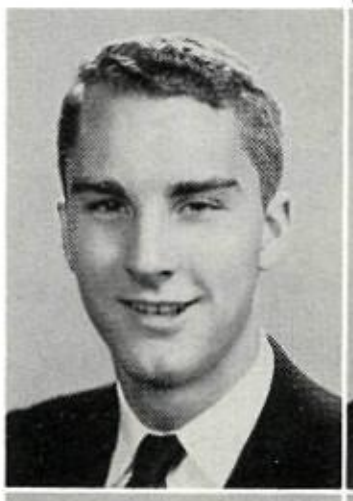

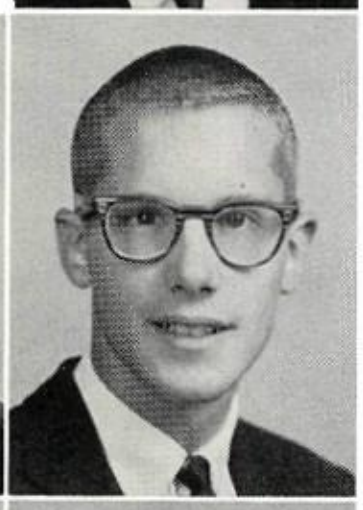

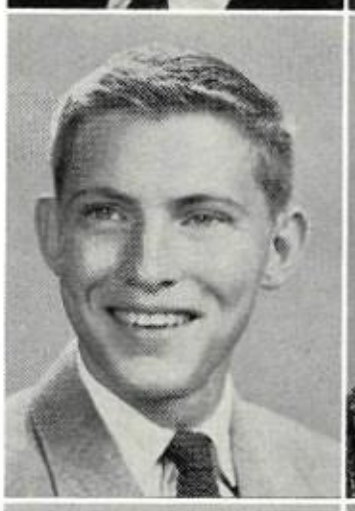

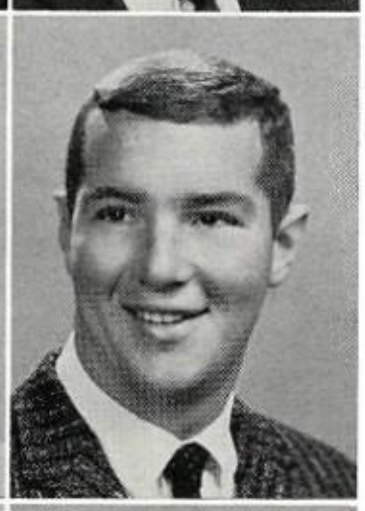

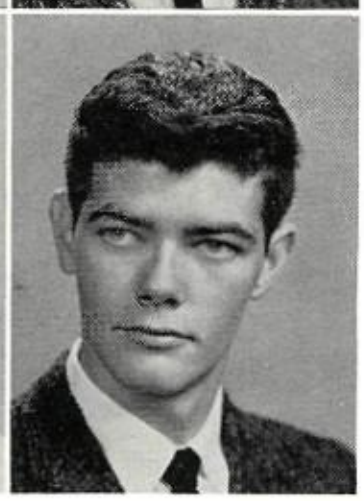

Morris Lusk
Jerry Elliott
Herb Arst

Larry Mansur
David Ihrig
Hank Moore
James Matthews

CROSS COUNTRY

In the state meet held in Norman our Cross Country team gained the title of State Champions. They were undefeated throughout the season and tied once in the all-city meet. Members are, left to right, FIRST ROW: John English, Gary McGovern, Jeff Smyth, Joel Jankowsky, Jerry Griffin, Terry Dickey, Richard Johnson, Marshal Babon, Tommy Raffensperger; SECOND ROW: John Saber, Robert Poe, Clyde Sites, Bill Goodwin, Jerry Abraham, George Stroup, Ronnie Page, Herb Arst, Steven Wintery, Bobby Wright; THIRD ROW: Melvin Price, manager, Ronnie Collins, Richard Oglesby, Scott Wright, Larry Mansur, Ned Schlosser, Rocky Bilbo, Chris Miller, Morris Lusk, Mike Burke, Jack Husted, Jim Miller, Duke Reeds, Steve Franklin, Ralph Barham, coach; Mike Burke.

Edison High Runners Win State Crown

NORMAN, Nov. 14 (UPI)—Tulsa Edison's cross-country team remains undefeated this year, thanks to Friday's victory in the state high school cross-country meet here.

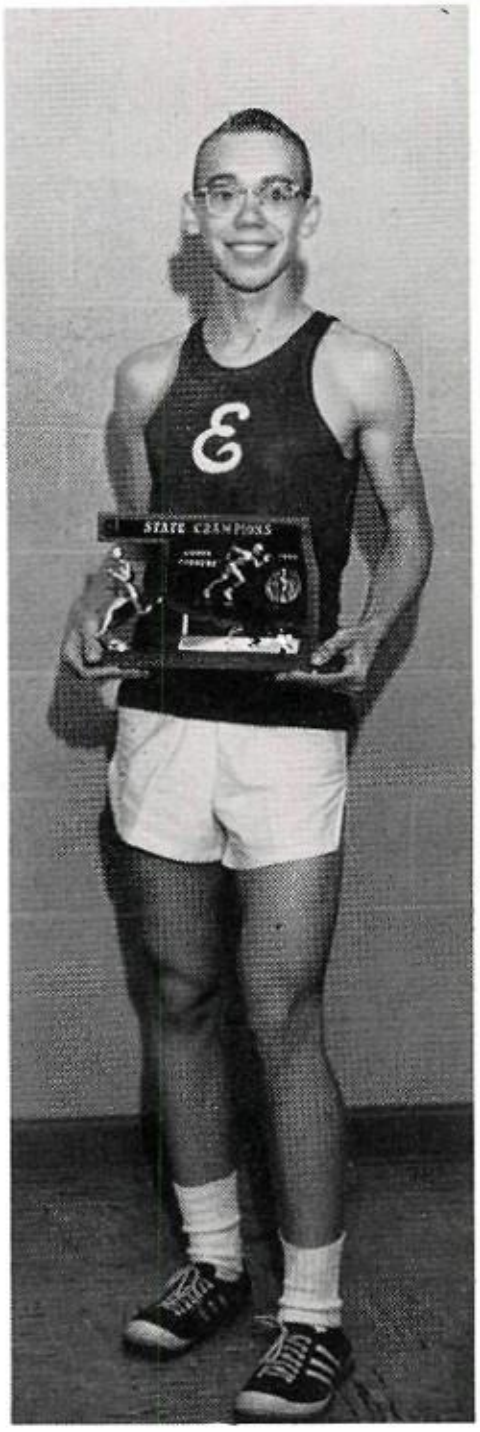

Edison's John English, covering the two-mile course in 10:49.5 in 26-degree weather, took the individual victory, edging out favored Wayne Irsch of Tulsa Central.

TENNIS

Results of 1959 spring season.

	We	They
Bartlesville	7	3
Pryor	10	0
Tahlequah	7	2
Central	1	11
Pryor	9	1
Okmulgee	12	0
Okmulgee	10	0
Central	2	7
Bartlesville	6	4
Rogers	0	9
Rogers	2	7

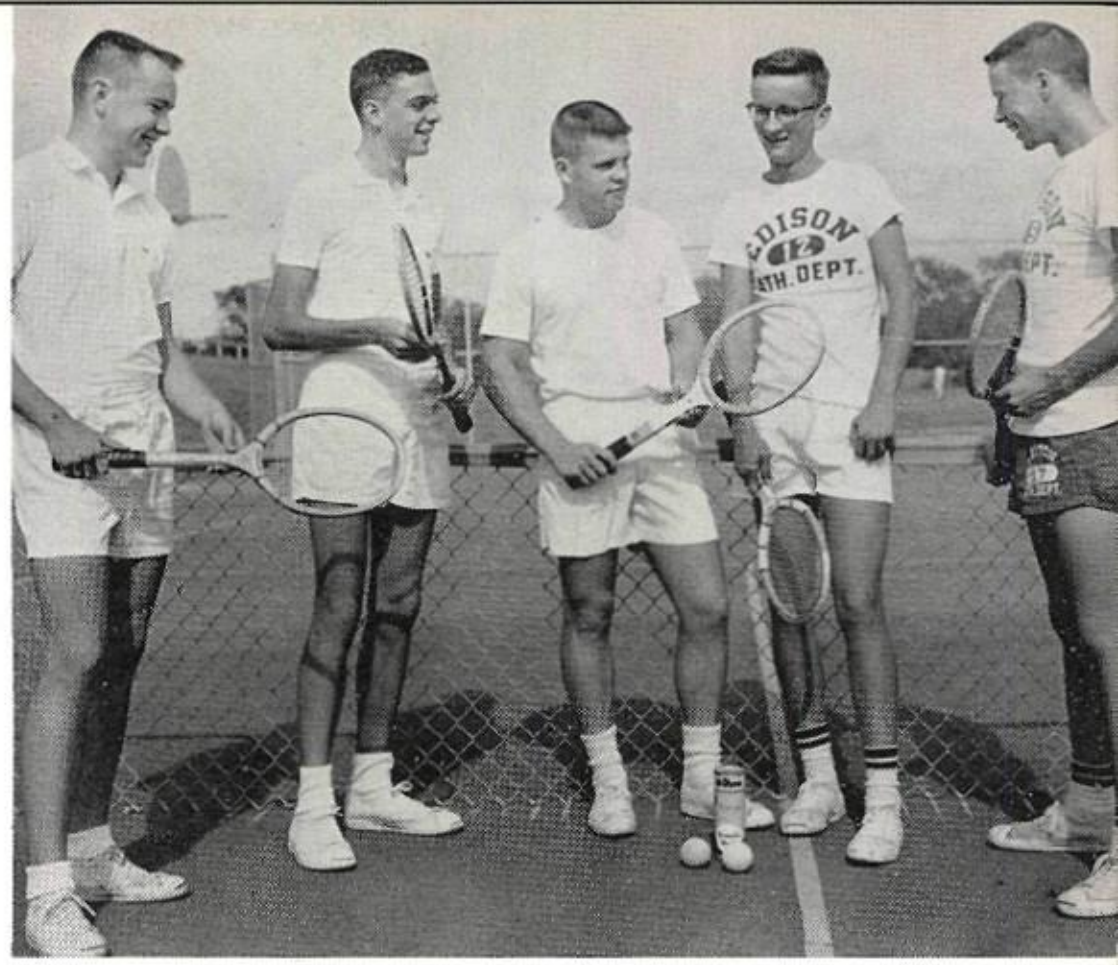

STANDING, left to right are, John Fredenberger, Don Leka, Ed Schermerhorn, Johnny Johnston, Pat Washborn. Returning lettermen are Don and Ed.

GOLF

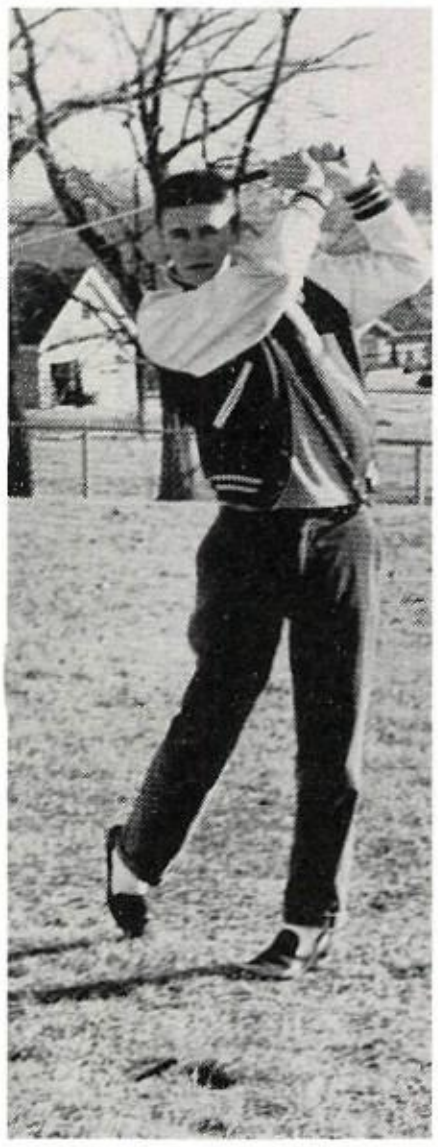

David Livingston, *senior;* Charles Kothe, *senior;* Jack Ingram, *junior;* Jim Ingram, *senior*
With all the lettermen returning, plans were made for a great golf year.

Returning lettermen are:

SENIORS

BASEBALL

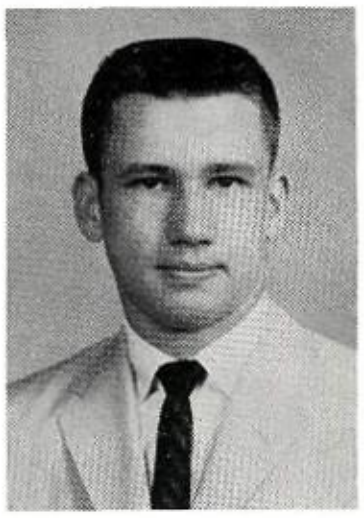

Jim Boswell,
outfield

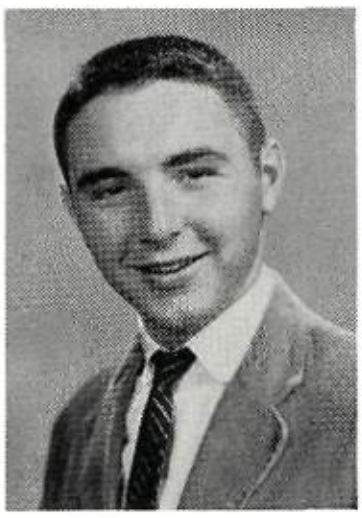

Tom Mach,
catcher

Jerry Shockley,
pitcher

Tom Deupree
outfield

Won 1, Loss 1

JUNIORS

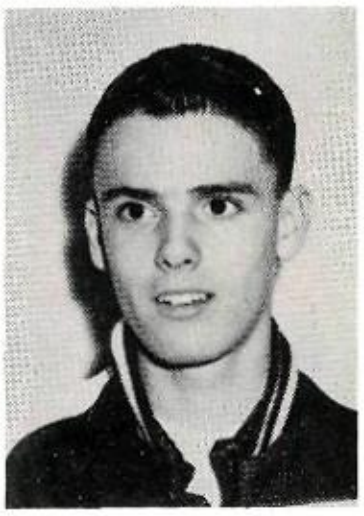

Phil Dunbar,
shortstop

Gary Lewis,
pitcher

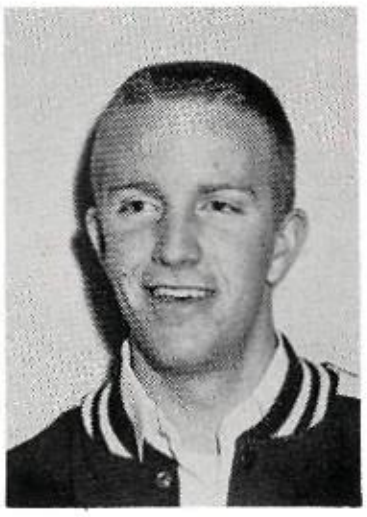

Jack Spurgen,
pitcher

Johnny Glamser,
outfield

Won 5, Loss 1 Won 3, Loss 3

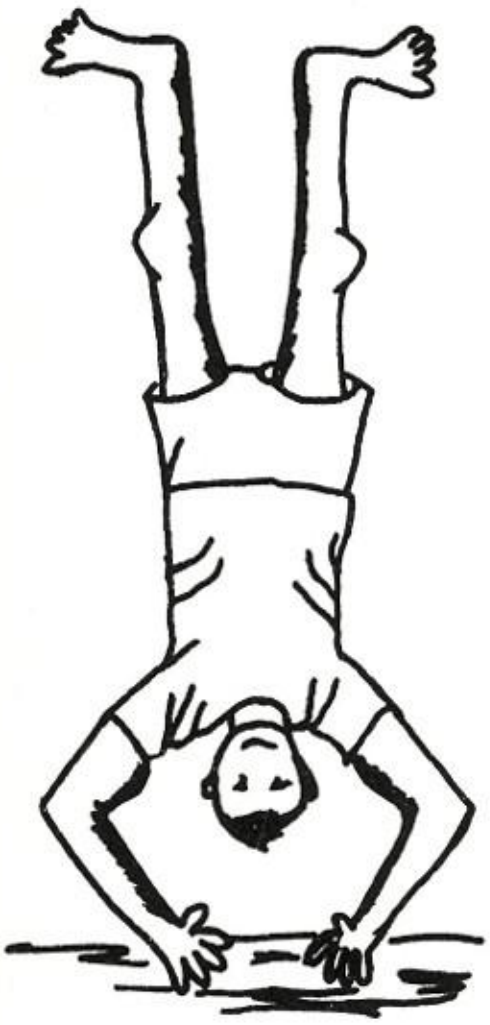

TUMBLING

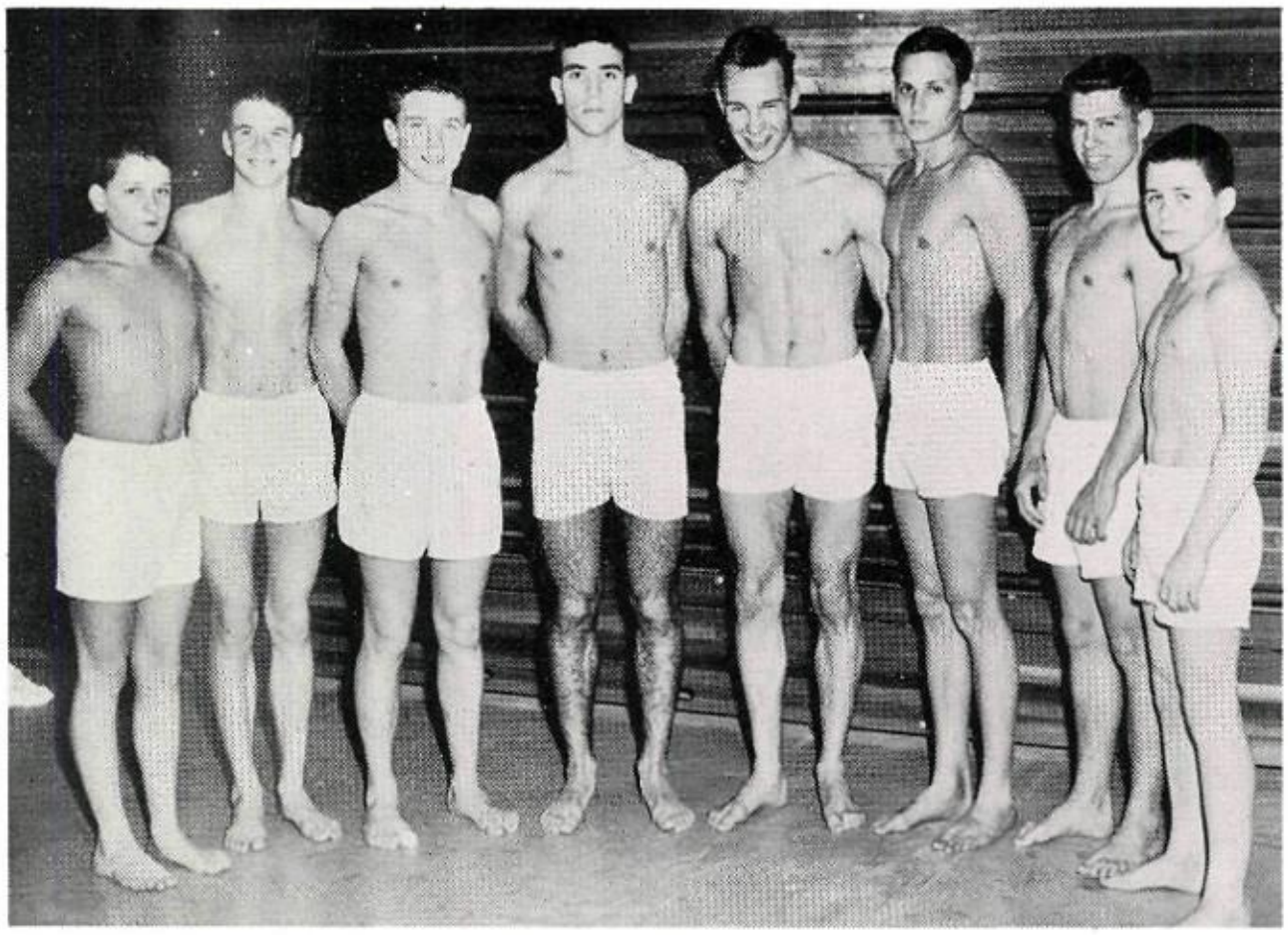

Our tumbling team presents assemblies in which it displays its acrobatic skill. Pictured left to right are John Harris, Robert Tipton, Bruce Mahon, Aaron Krawitz, Rick Mason, Larry LeGate, Jim Heaton, and Van Eaton.

INTRAMURAL

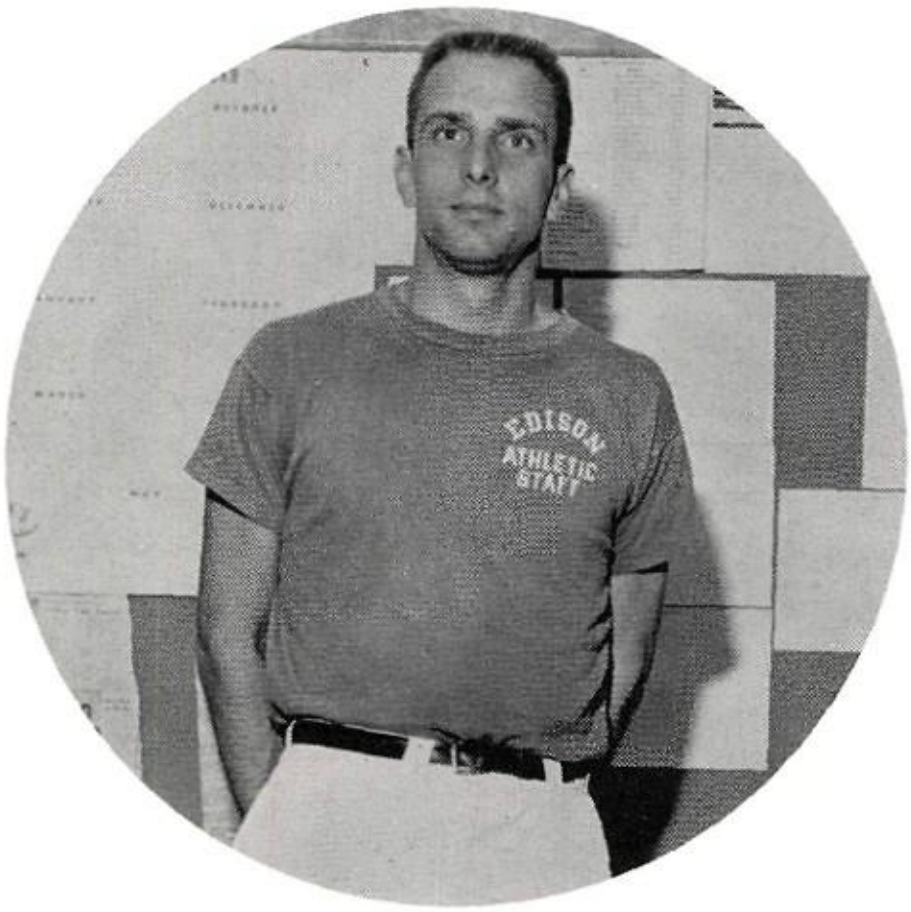

Coach Hugh Pierce who headed the Intramural Sports this year developed it into a more intense program with more sports included in it.

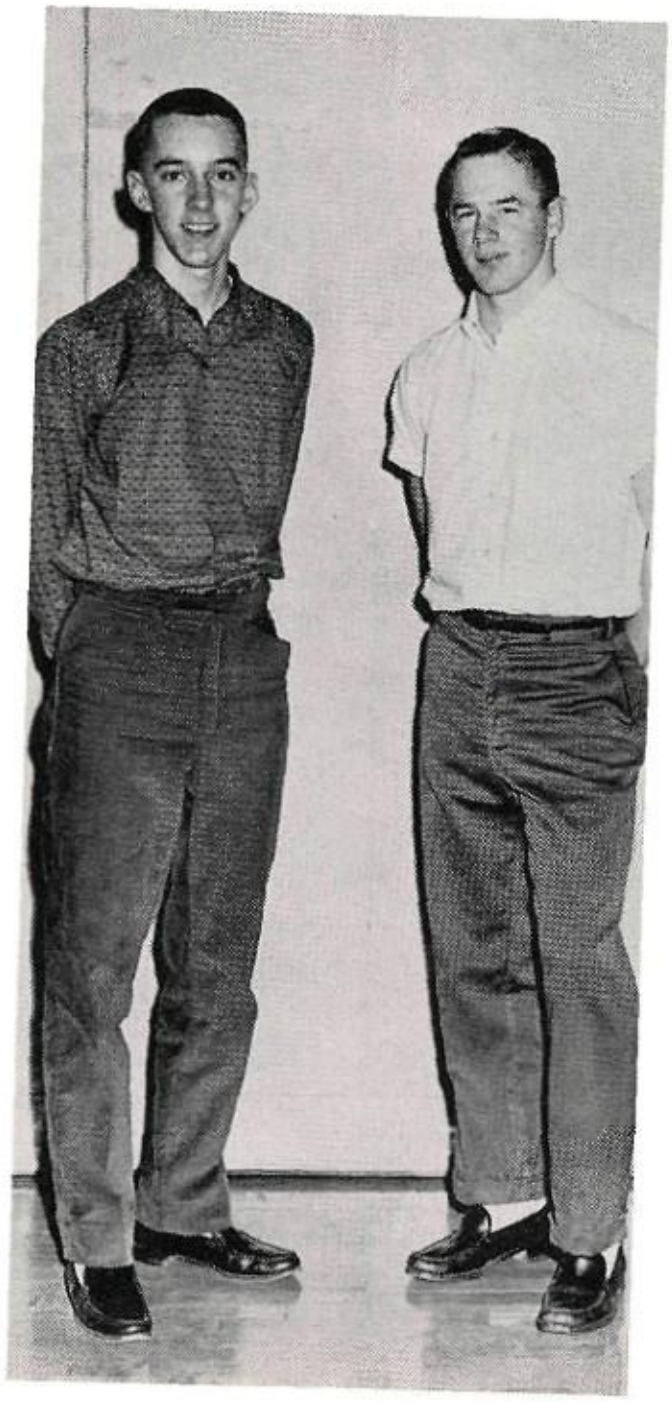

While David Bagwell won the singles alone, he teamed up with Jeff Smyth to win the doubles in tennis.

SPORTS

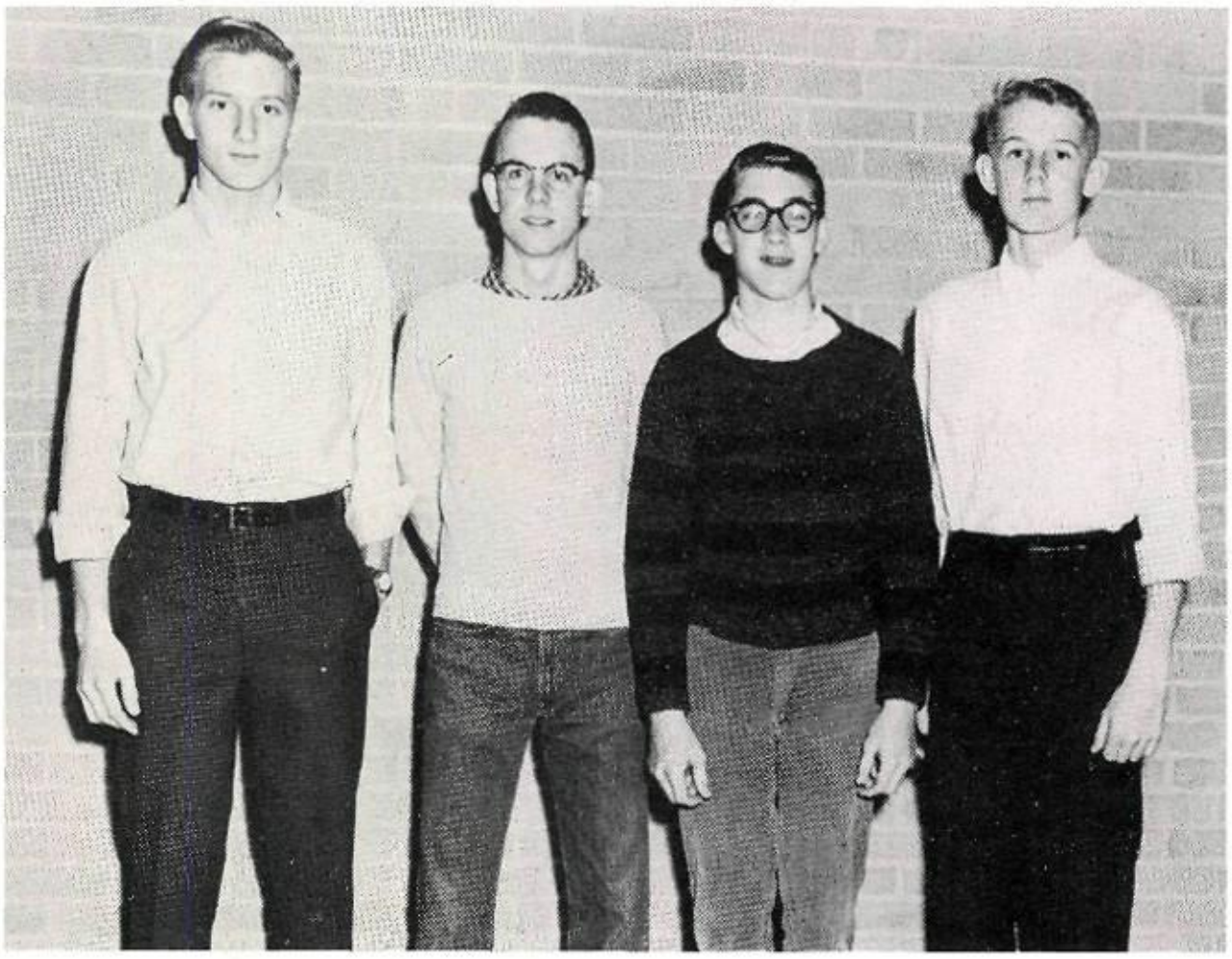

While the Copeland-Its were the Intramural basketball winners, the cross country winners were Lowell Stokes, Charlie Potts, Iver Ross, and Bill Selman.

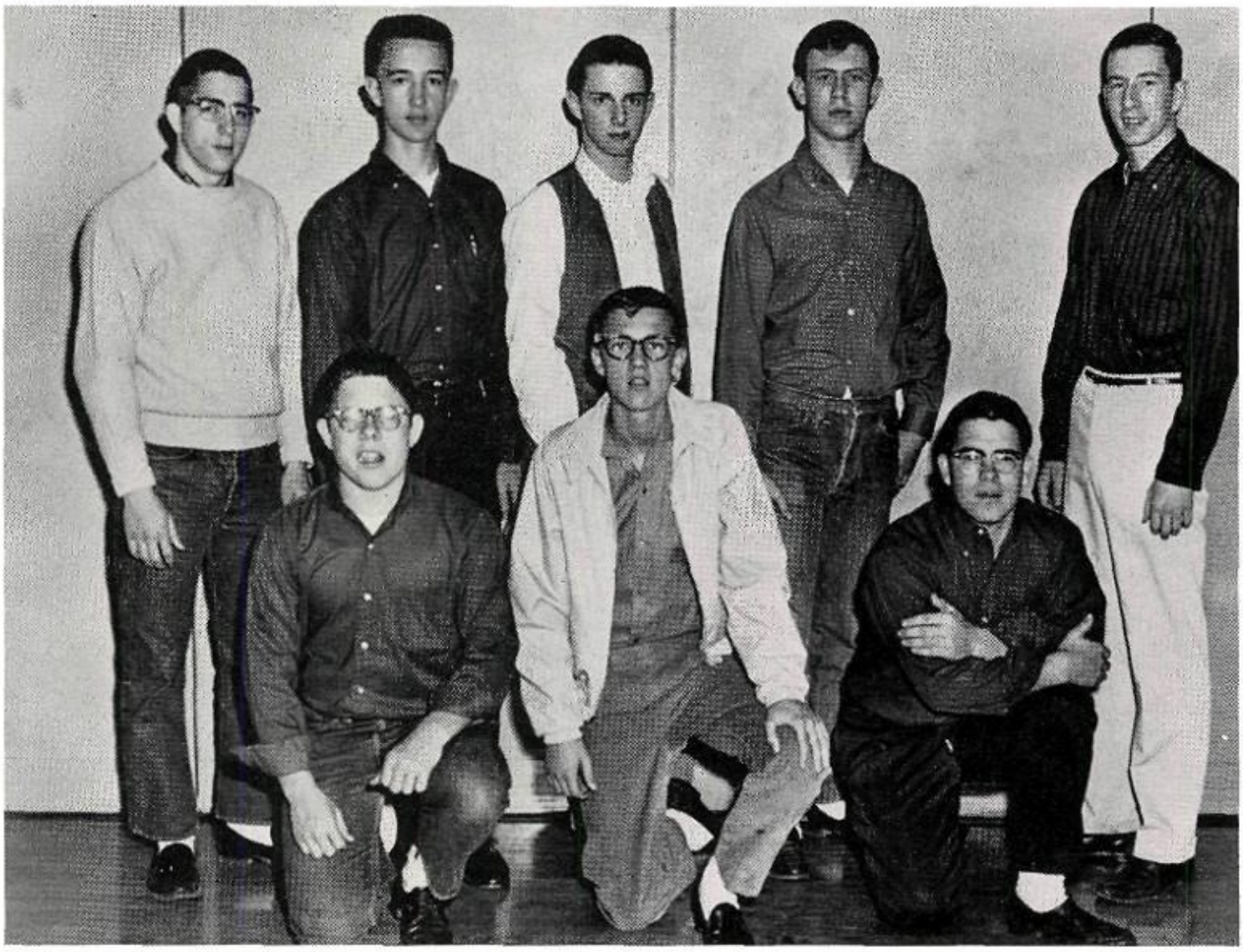

Intramural football winners are, left to right, FIRST ROW: John Yount, Nobbie Baker, Ronnie Martin; SECOND ROW: Ronnie Davis, Robert Rosebush, Andy Martin, Bob Fornell, Raymond Nunneley.

EAGLES IN ACTION

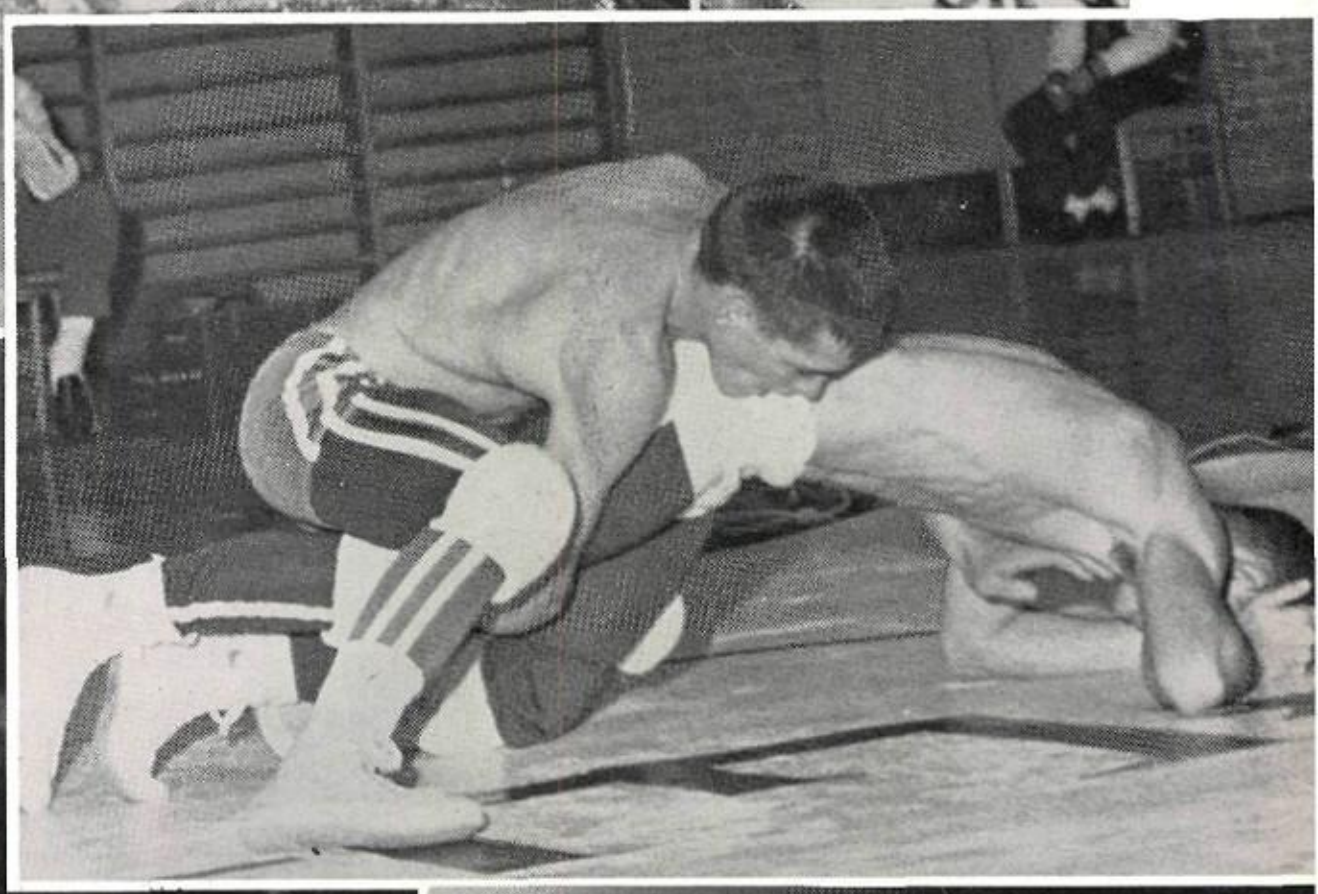

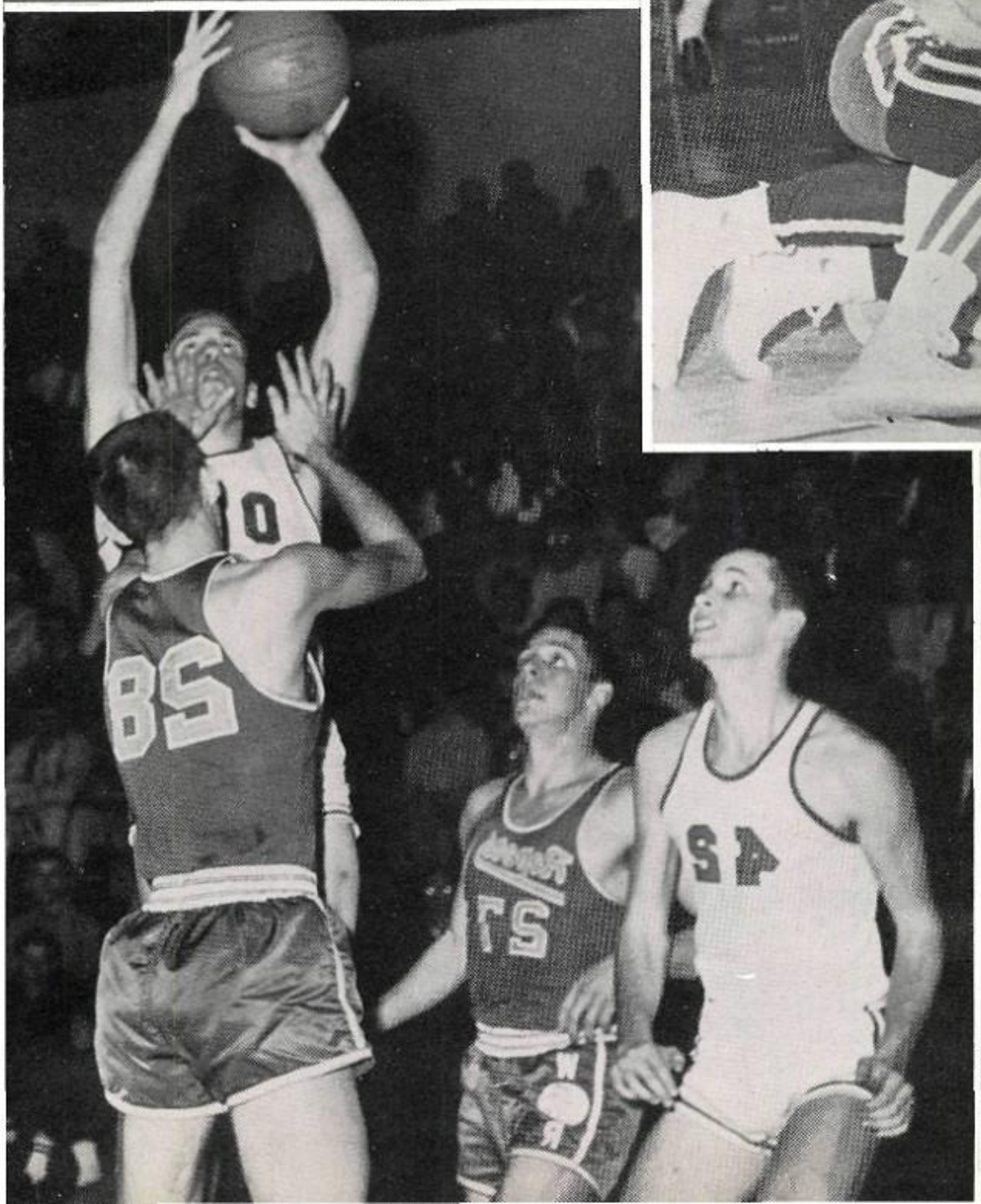

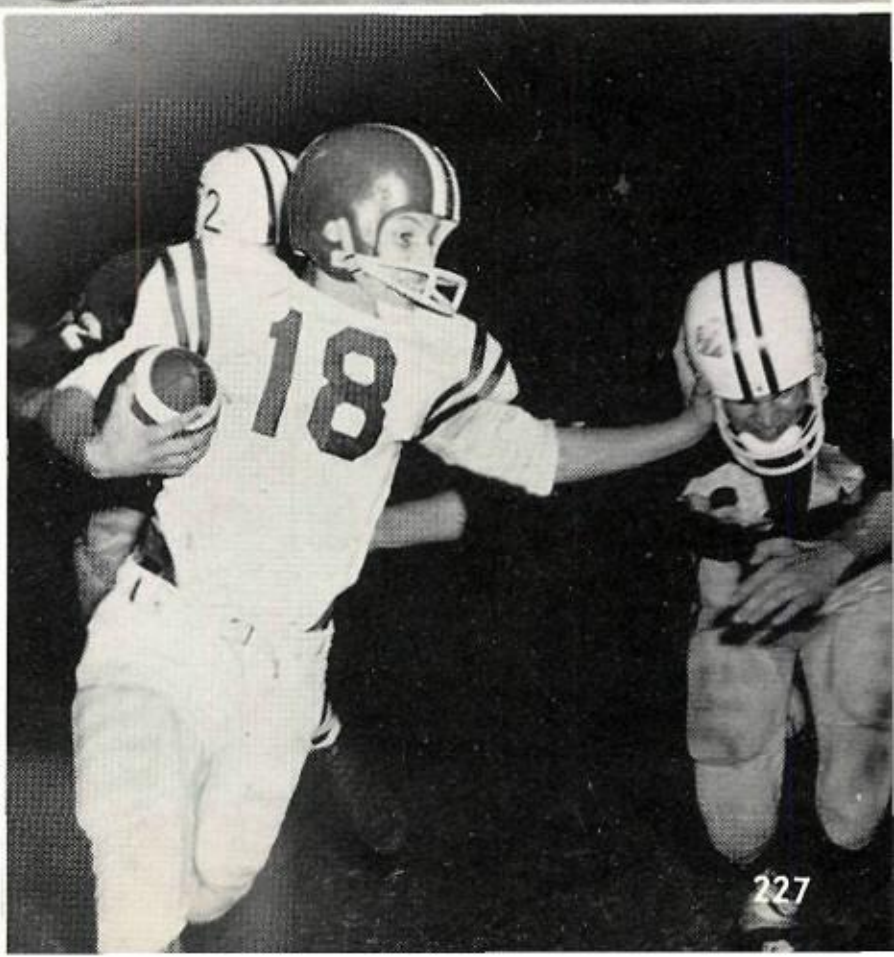

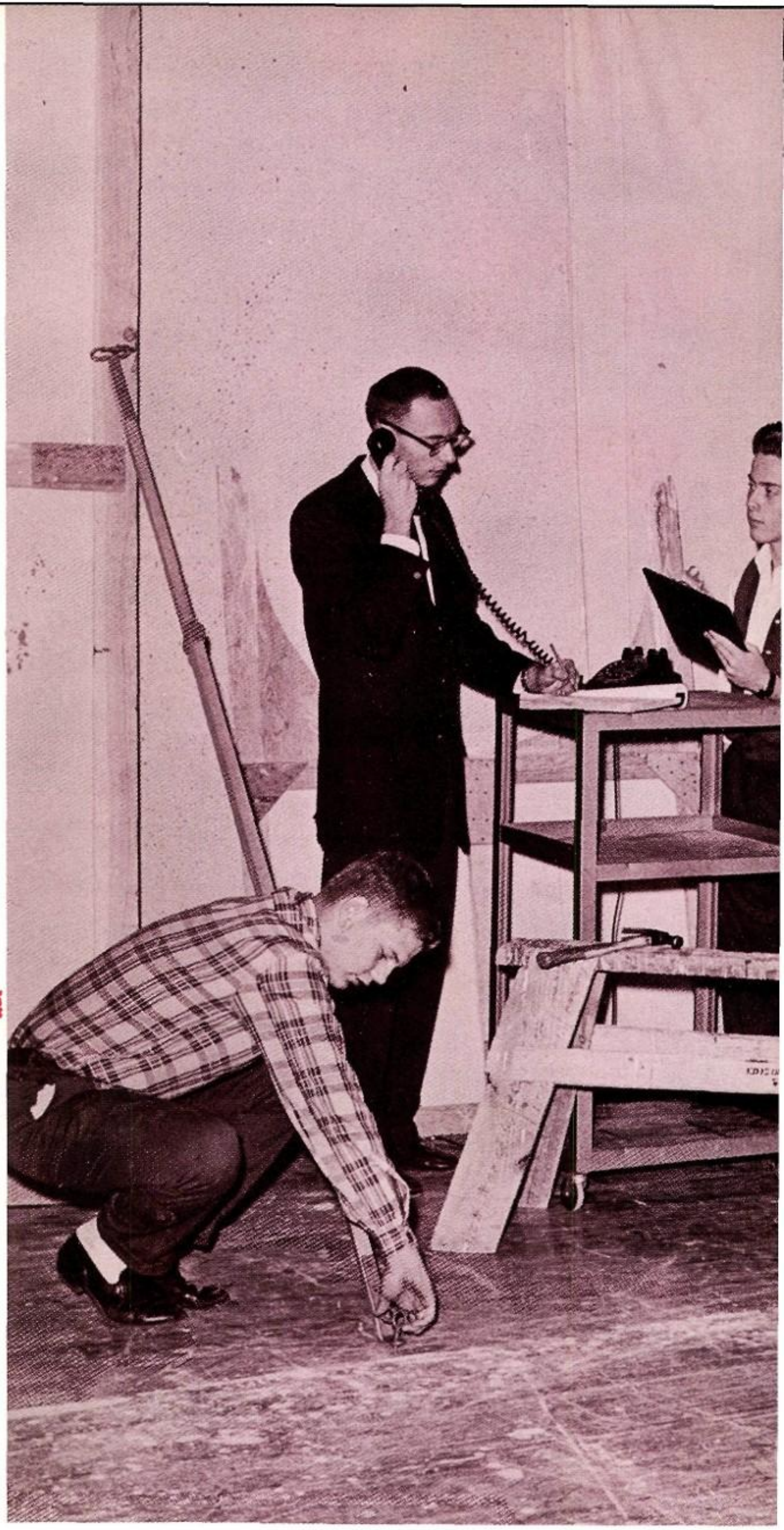

A little known fact about Thomas Edison is that he made improvements on the telephone. This instrument plays an integral part in the work of one of the busiest groups at Edison, the stagecraft boys.

ACTIVITIES

TORCH STAFF

Lee Clark, editor of the Torch, has been the mainspring of this year's production. Her loyalty, cheerfulness, and hard work have spurred staff members on to meet all deadlines. Every idea was discussed with Lee and gained her approval before it became part of the Torch. Many bouquets of roses go to her for an impressive job.

These members help the editor of the Torch solve many problems. Without them the rest of the staff would have been at a loss when it came to the many many problems we had. They are, left to right, Cindy Frazier, publicity manager; Mark Clasby, assistant editor; Mrs. Virginia Runnels, sponsor; and Marty McGinnis, assistant editor.

Deadlines, deadlines, and more deadlines are the chief worries of the staff. Here some of the members are discussing a layout and writing copy for it. We all had more than enough work to do in order to meet the deadlines. Members are, left to right, Eloise Janssen, Kathey Keeter, Ruth Henderson, and Ronnie Roberts.

The Torch Staff is indebted to these art students for their assistance in helping put out the yearbook. Pictured left to right are, Mary Leiser, Vicki Hill, Daille Rupnik, Marcia Meredith, Merrily Allen, Richard Smith, Diane Ford and Mary Warren.

Planning which pictures will go in the various sections of the Torch is a big task. Marilyn Axton, Linda Wise, Melanie Cochran, and Vic Groves are pictured working hard at this job. Though preparing the Torch has been a great deal of work, it has provided a lot of laughs and good times also.

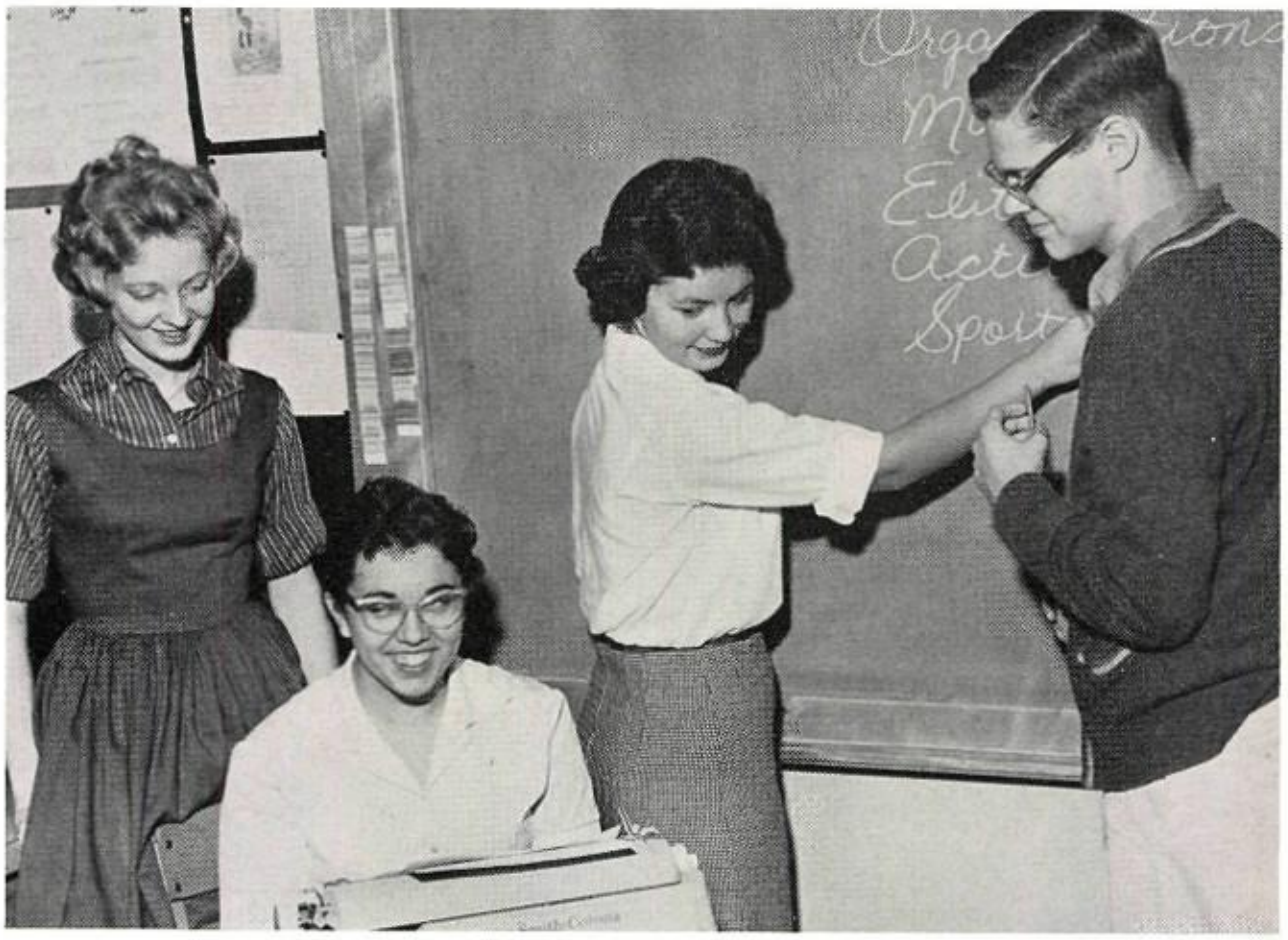

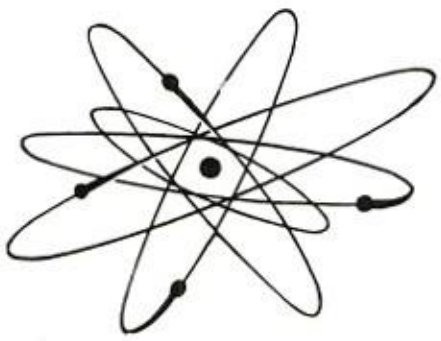

Pictures, pictures, pictures, and more pictures! John Davis has taken the large responsibility of providing the Torch with many of the pictures it contains and he has proved quite competent. Thanks, John, we couldn't do without you.

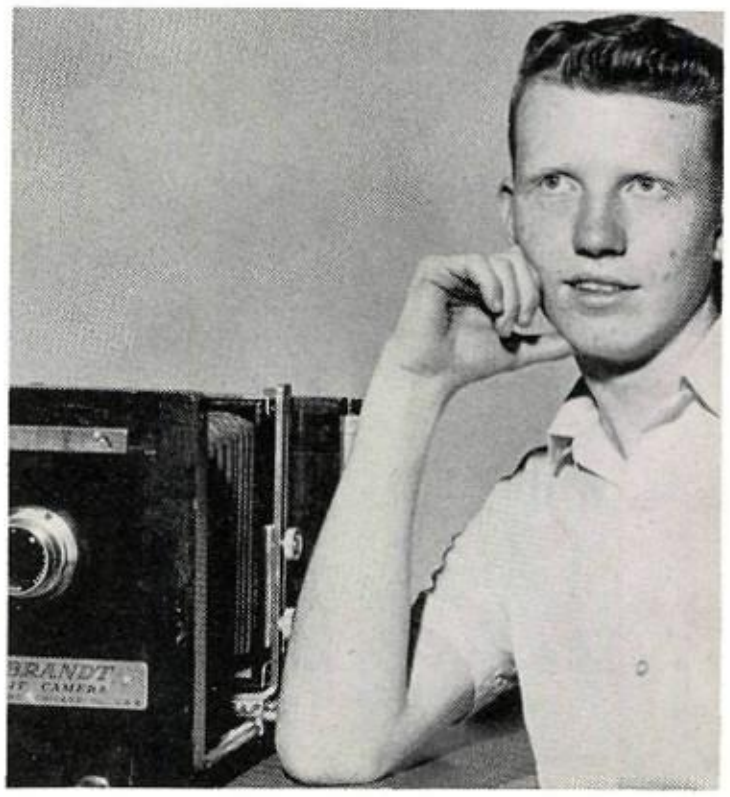

SENIOR HIGH OFFICE ASSISTANTS

The senior high office assistants are a group of girls who assist with the general office routine.

They are selected on the basis of scholarship, leadership, citizenship, and personality.

Helping the librarian, Miss Bethel DeLay, teachers, and students, are the main duties of the library assistants. Between two and four girls are on hand every hour to help Miss DeLay maintain an efficient library.

CO-OP AND SENIOR HIGH LIBRARY ASSISTANTS

Working one-half day for the school and attending classes the other, the co-ops attain distinction for their long hours of service in the main office, counselor's office, and gymnasium. Their work is greatly appreciated by all concerned.

JUNIOR HIGH LIBRARY AND OFFICE ASSISTANTS

The office staff of the junior high were glad to have the help of these capable and hard-working girls. They helped the staff to keep things running smoothly during this past year.

During the past year these students have assisted the junior high librarian, Miss Boatright, helping her to maintain a tidy and efficient library.

SCHOOL LIFE STAFF

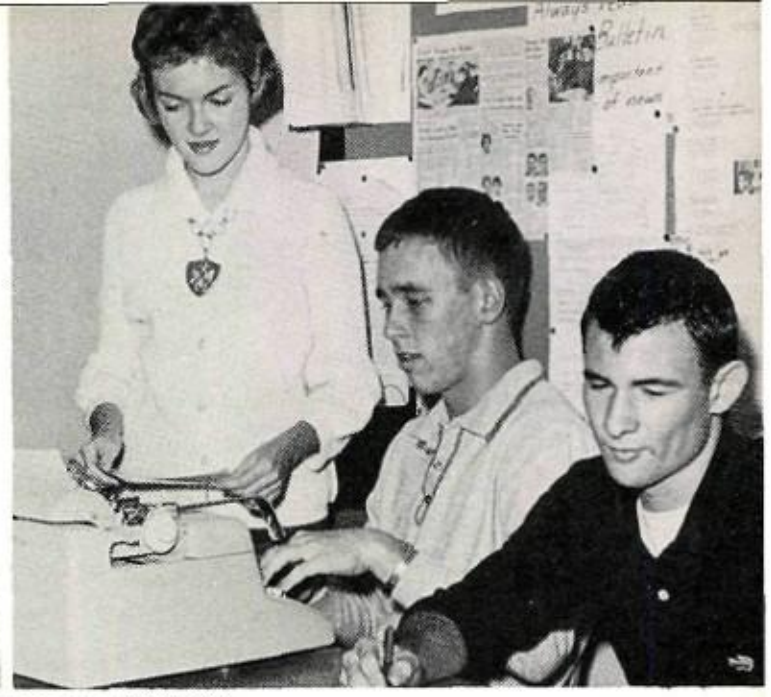

Members of the School Life Staff, Sally Noyes, Jeff Morgan, and Jory Moon, seem to be hard at work.

Pictured here are Judy Drake, Southside Times correspondent; Rusty Brunkow, sports editor; Kathy Shapiro, Tribune correspondent; Andi Schlanger, exchange editor; Carolyn Earley, co-editor; Frances Tabor, co-editor; and Vicki Henthorne, World correspondent.

Those responsible for the fine coverage in Tulsa School Life Edison has received this year are Frances Tabor, co-editor; Mrs. Virginia Runnels, sponsor; and Carolyn Earley, co-editor.

The "news-getters" pictured here are Mrs. Virginia Runnels, sponsor; Judy Keegan; Joanne Henthorne; Carol Jean Maples; Kathy Loughran; Kathy Kline; and Marsha Eddins.

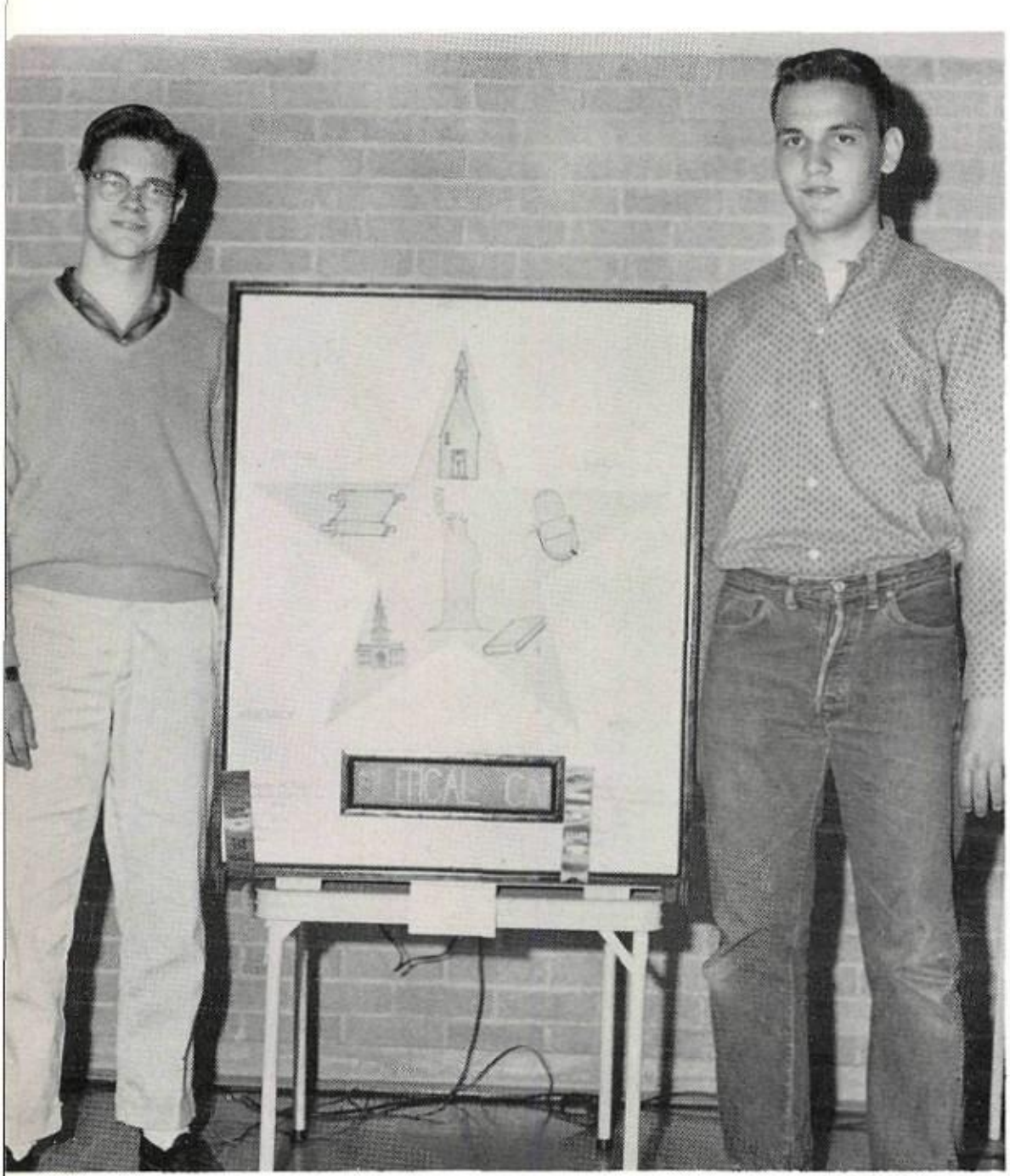

Two Sophomores Take In Edison Freedom Foundation Fair

Under the superb leadership of Mrs. Norma Mitchell, the well-liked American History teacher, last year the Freedom Foundation Fair was acclaimed to be a huge success. This year we are looking forward to another outstanding display from the ingenious history students.

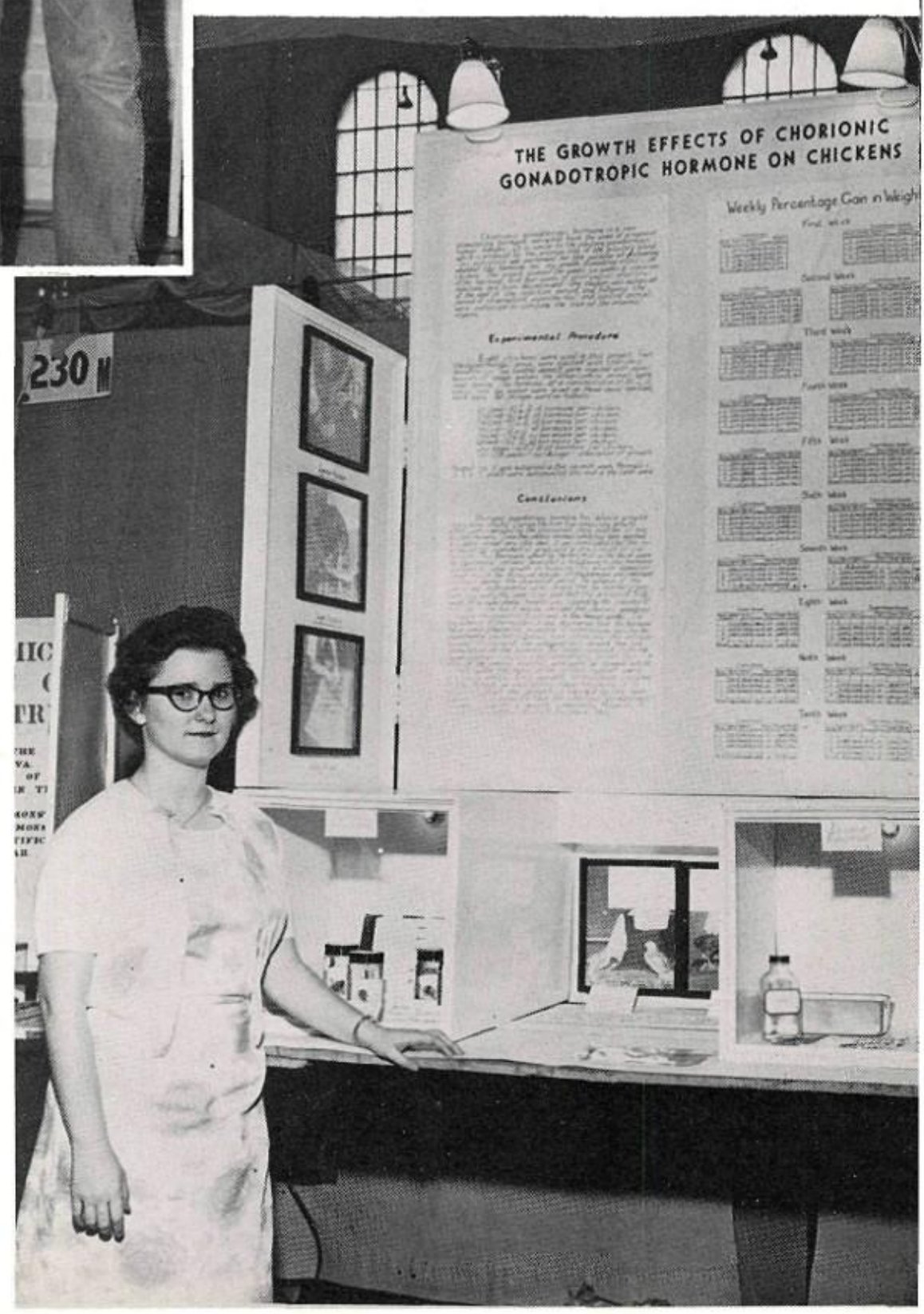

Anne Haley Wins In National Science Fair

Last spring with Mrs. Jones as supervisor, the Edison Science Fair was a tremendous success. Participating were the future scientists of tomorrow, who entered projects in the biological and physical science fields. All attained great satisfaction of a job well done. This year we are anticipating great things on all levels of competition from the industrious science students.

Work, work, and more work is the by-word for these boys and girls in stagecraft. They do all the sets, scenery, and final touches for plays, assemblies, and special programs. Many thanks go to these hardworking students and their director, Mr. Dave Crowell. Members are, left to right, first row, Diana Steinle, Terri Blanchard, Laurie Neerman, Dave Crowell. Second row, Wayne Parker, Ronald Peterson, Tim Spore, Jay Witter, Mike Murphy, Gerald Dye. Third row, Norman Kiersey, Larry Penn, George Castle, Jack Schreffler, Mike Pearl, Jim Loftin. Fourth row, David Gurthet, Mickey Fike, Tom Poss, Sanford Hall, Robert McGinniss, Dick Boggs, Morgan Gurthet.

STAGECRAFT AND AUDIO-VISUAL

Today education is put on a more visual-aid basis. These audio-visual boys make it possible for the teachers to use the fine equipment. These boys are trained to operate movie projectors, tape recorders, and slide projectors. They are responsible for the smooth running department. Members are, left to right, Jerry Kyle, Bob Martin, Vern Hawkins, Steve Matthies, Randy Morlan, Tommy Coe.

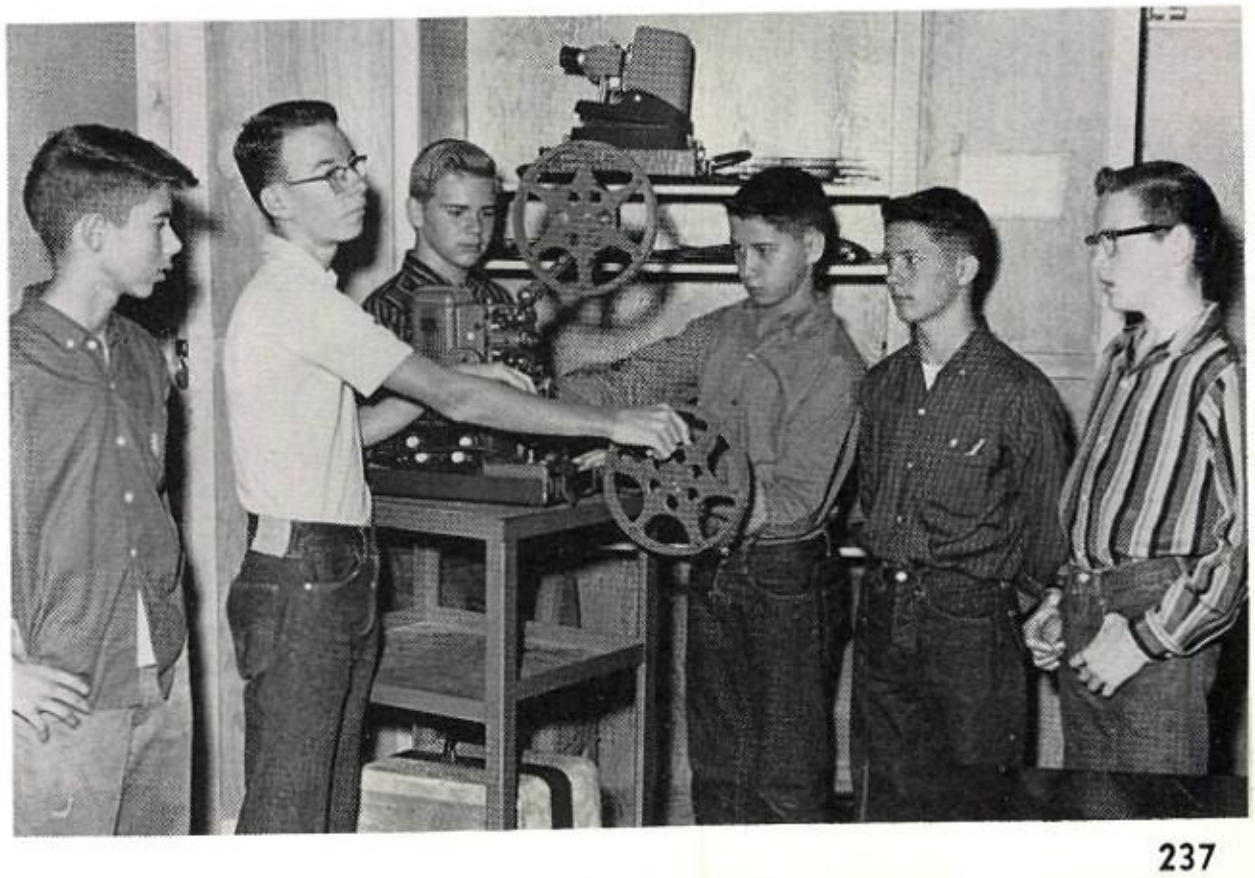

SEE HOW THEY RUN

SENIOR CLASS PLAY

CAST

Ida ..... Judy Drake
Miss Skillon ..... Trudy Miller
Rev. Toop ..... Van Smithen
Penelope Toop ..... Mary Ann Bell
Cpl. Clive Winton ..... Bronnie Watt
The Intruder ..... Esben Schacke
Bishop of Lax ..... Jim Ricks
Rev. Arthur Humphrey ..... Ralph Kalbus
Sergeant Towers ..... Frank Casey

In uniform again.

This is a Vicar's wife?

Aeow, wot am Oi goaing tew dew?

What's that you were saying?

Bushed, after a hard day's drinking!

To the Vicar belongs the spoils.

BELLS ARE RINGING
JUNIOR CLASS PLAY

Thanks go to the Concert Chorus for helping to make the best play ever.

Ooooooh, Sandor!

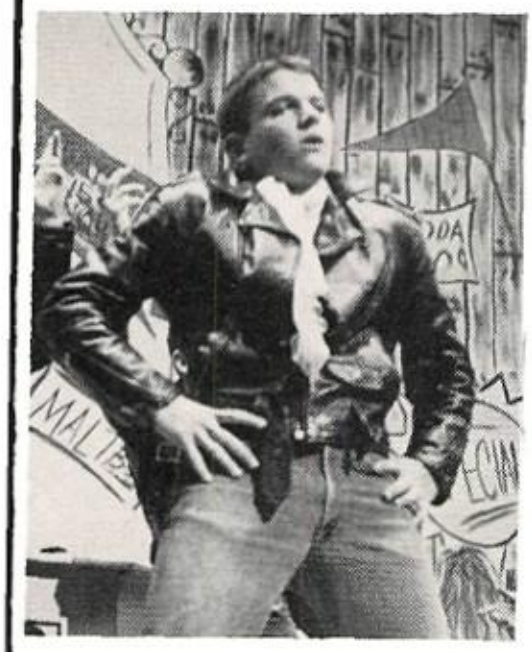

Gimme a choclit soda with plenty o' that hot fudge action.

Yes, this is Sus—answer phone, Mr. Moss, Now get out!

She takes vitamin g-o-l-d.

"You don't see anything, but it hurts."

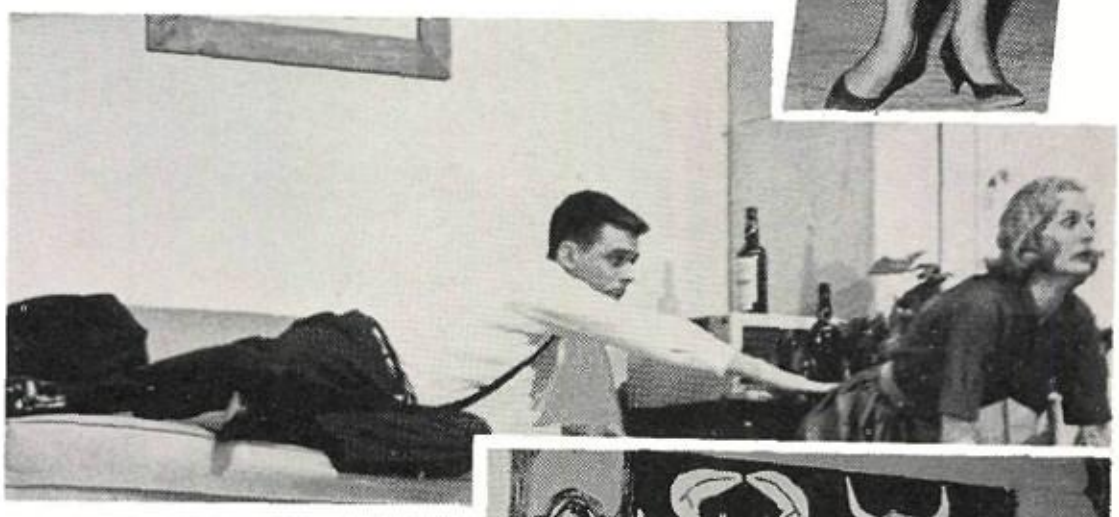

Ahem. Uh, Miss . . .

Maestro Corvello is waiting to record Sigfried's "Rhine Journey" . . . and "Funeral March."

TALONS

The Edison High School Pep Club has been true and faithful throughout the year to the many, excellent Eagle teams. Each game-day during the football season, the halls were filled with girls wearing their green and white uniforms. Similarly, their enthusiastic support of the winter and spring sports contributed valuably to the fine records our teams amassed. At Edison, as in all history, behind all great men, there are women.

TALON COUNCIL

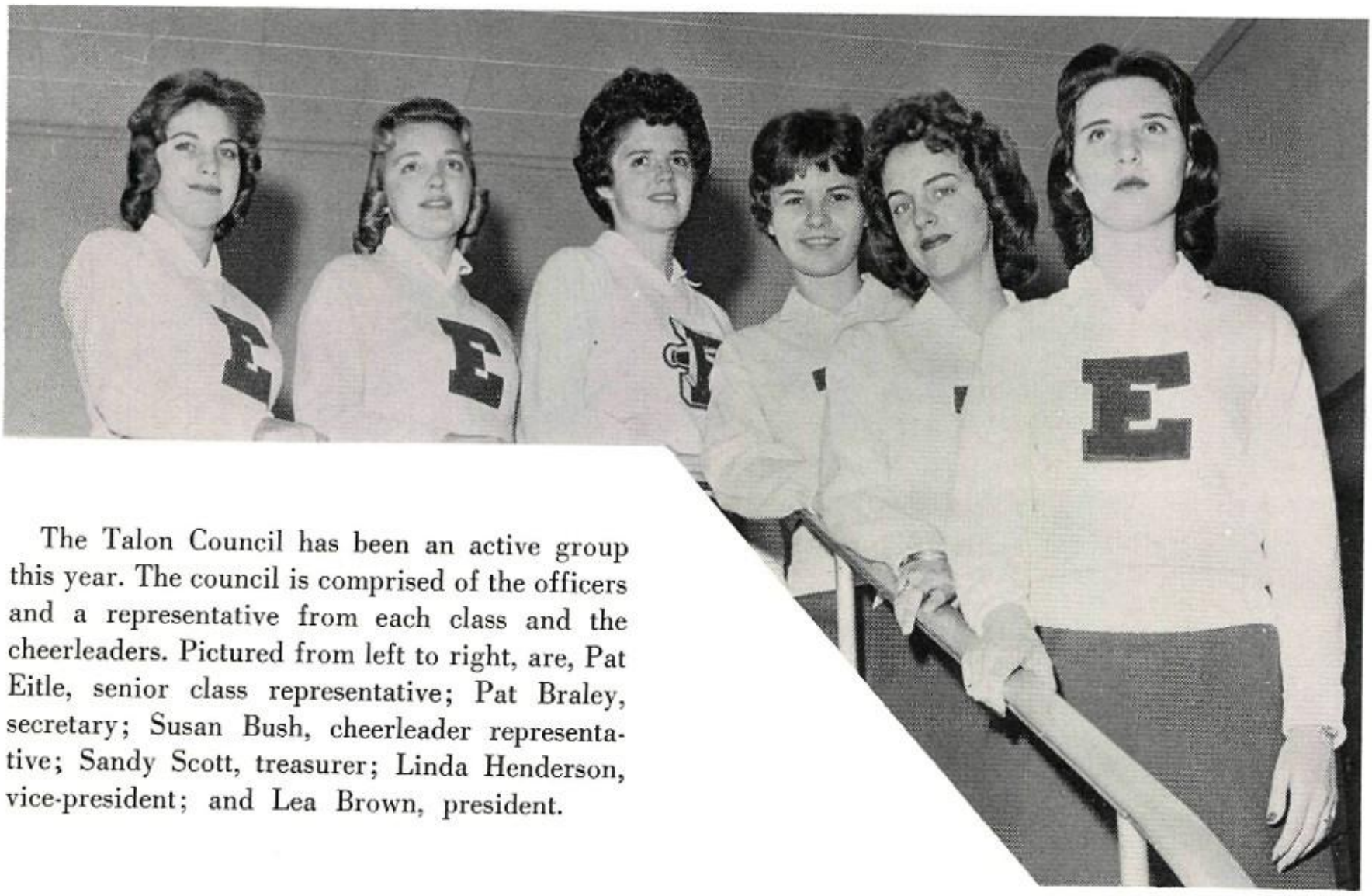

The Talon Council has been an active group this year. The council is comprised of the officers and a representative from each class and the cheerleaders. Pictured from left to right, are, Pat Eitle, senior class representative; Pat Braley, secretary; Susan Bush, cheerleader representative; Sandy Scott, treasurer; Linda Henderson, vice-president; and Lea Brown, president.

TALONS

LIBERTY BELLE ROSTER

SENIORS
Carolyn Bullock
Susan Connole
Julie Francis
Claudia Matney
Judy Patton

JUNIORS
Jane Blair
Janet Cheatham
Helen Bucklin
Elizabeth Davis
Donna McElroy
Rosemary Eisler
Sharon Harris
Linda Smith
Judy Popejoy
Sandra Turley
Nancy Smith
Susan Henderson
Barbara Vogel
Marion Moody

SOPHOMORES
Pat Connole
Sharon Carter
Linda Toliver
Ann Beebe
Pattie Curby
Carol Sauls
Nancy Smith
Beverly Cooper
Diane Olson
Linda Franklin
Carol Stevenson
Sherry Cousins
Sharlet Ridge
Carole Ellis
Jeanne Palmer
Neva Murdock
Gretchen Brockman
Paula Desjardin
Marilyn Moore
Helen Murray
Ann Miller
Linda Kite
Pat Thompson
Cheryl Mundy
Ingrid Jacobsen

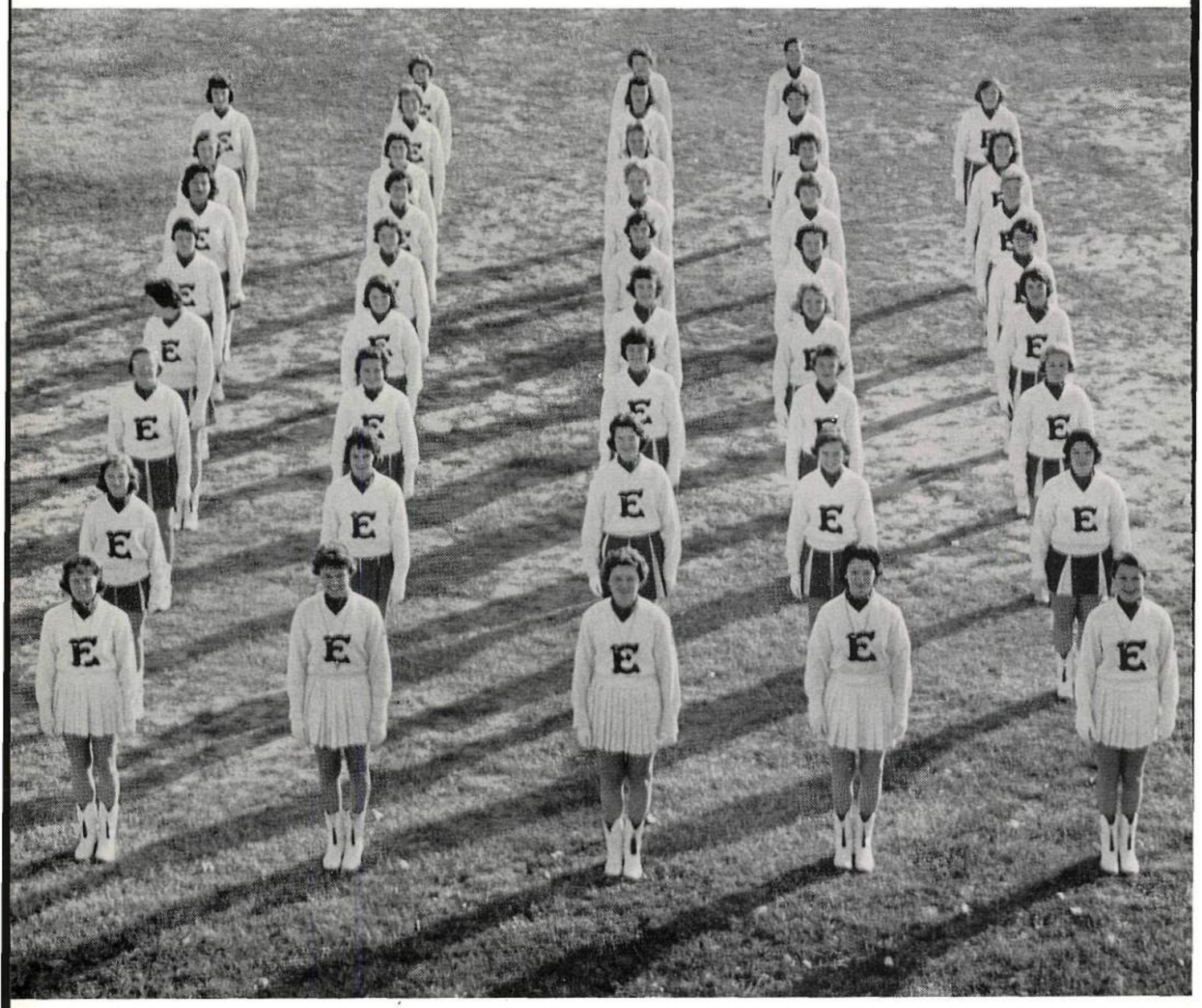

LIBERTY BELLES

Captains are, front row, left to right: Sandra Turley, Carolyn Bullock, Barbara Vogel; second row: Susan Connole, sponsor, Miss Clark and Jane Blair.

Edison's Liberty Belles, a fine marching drill team, is composed of loyal and eager Edisonites. It was the first group of its type in the city of Tulsa and performs during the half time at football games along with the band. They also march in parades and lend their color to the basketball games.

This group encourages citizenship and loyalty to their school by giving points for different activities and awards to the outstanding members. Their sponsor is Miss Charlene Clark.

Three cheers for these girls! They have done a stupendous job of promoting spirit and enthusiasm for all of the many athletic events in which Edison participates. Familiar to all of us are, Nancy Stone, Fritzie Warren, seated, and standing, left to right, Janet Knippa, Judy Pennington, Mary Ann Bell, Sally Livingston, Susan Bush, and Tucky March.

CHEERLEADERS

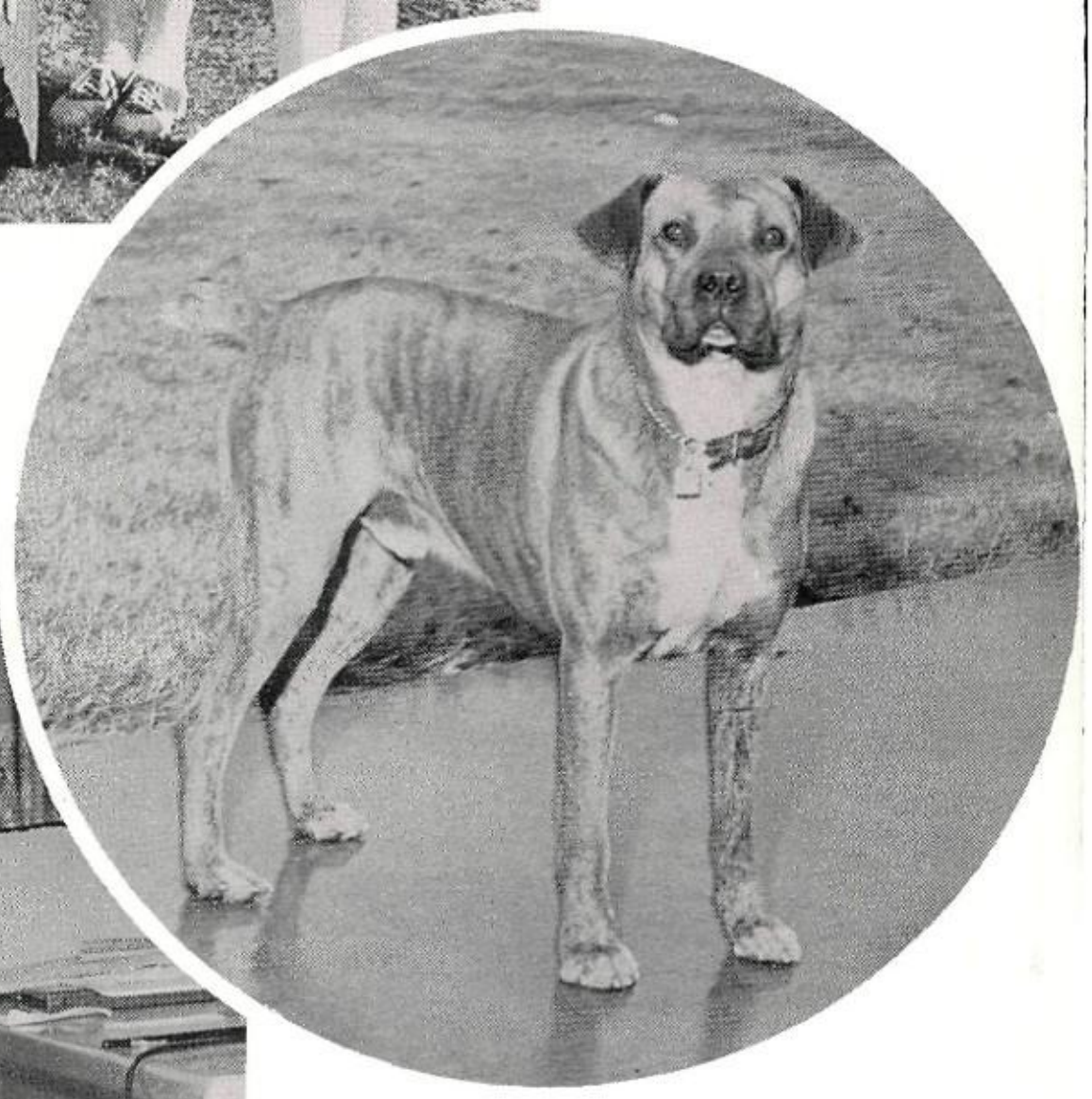

Guess who!!
Our canine friend, Pancho, has an unequaled position in the halls of Edison High. Pancho is looking forward to graduation next year, but he may return for graduate work. Glenna Morgan is one of his favorite girlfriends.

FOREIGN EXCHANGE STUDENT

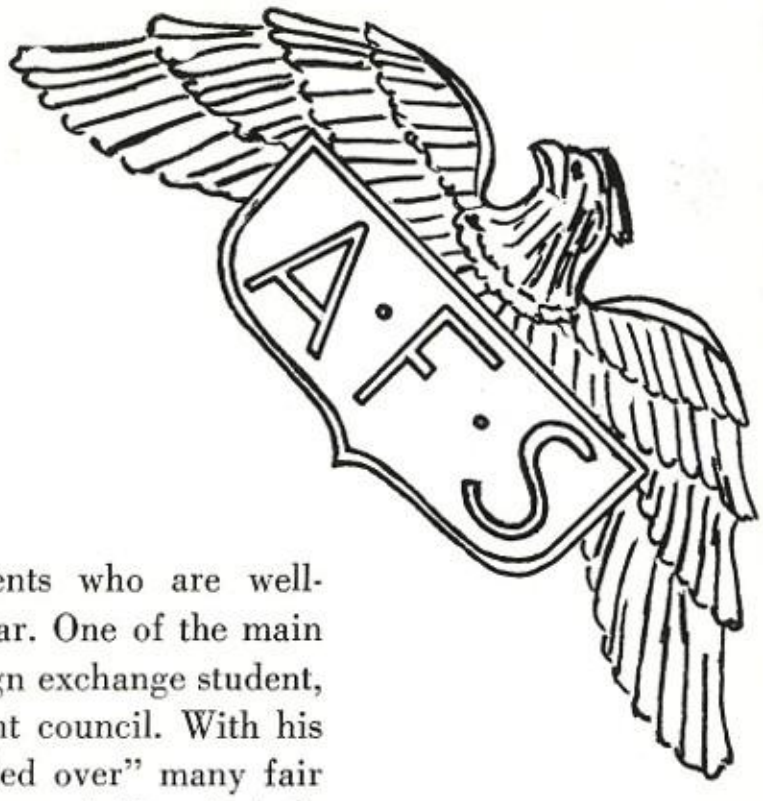

The American Field Service sponsors students who are well-qualified to act as teenage ambassadors for a year. One of the main attractions at Edison this year was our first foreign exchange student, Esben Schake, who was sponsored by the student council. With his blue eyes and fair complexion, Esben has "bowled over" many fair Edisonites. Some of his many extracurricular activities include student council, senior board, and Key Club. He also enjoys the Little Theatre and other cultural interests. We hope that when Esben returns to Copenhagen he will have a favorable impression of the American way of life.

Even Foreign Exchange students must study.

Esben portrays a spy in the senior play.

Esben was often the center of attention.

Participation in the state student council convention is a must for Esben.

JUNIOR HIGH LEADER CORPS

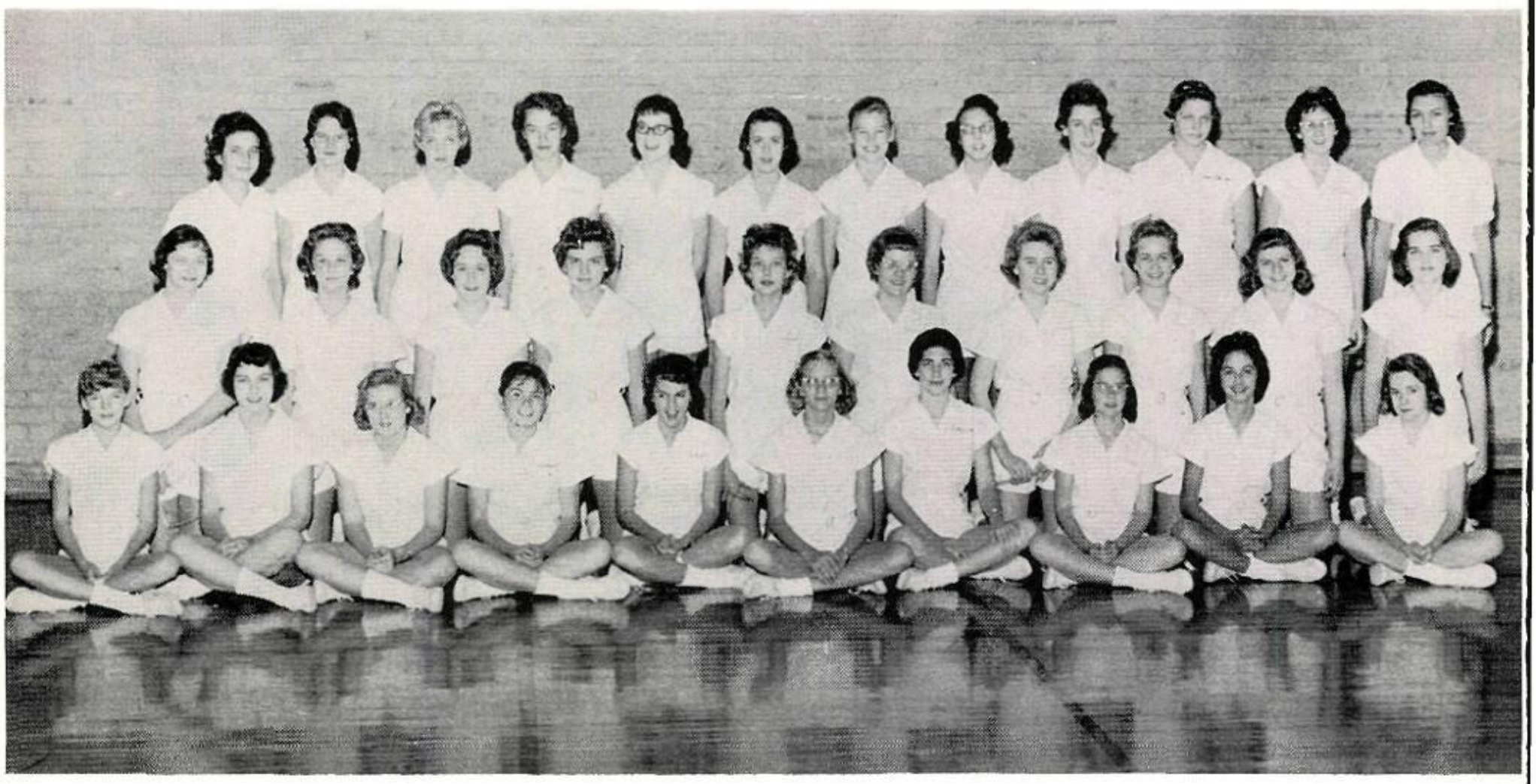

Under the sponsorship of Miss Mary Catherine Davis these girls have served as Junior High Leader Corps this year. They work with the other girls to help provide supervision and promote sportsmanship.

MANY SUCCESSFUL ACTIVITIES HAVE TAKEN PLACE THIS YEAR . . .

I just knew that he wanted to mate a female Siamese cat, and I also knew that she had a male Siamese cat. So, I told him, and he called her, and they all got together.

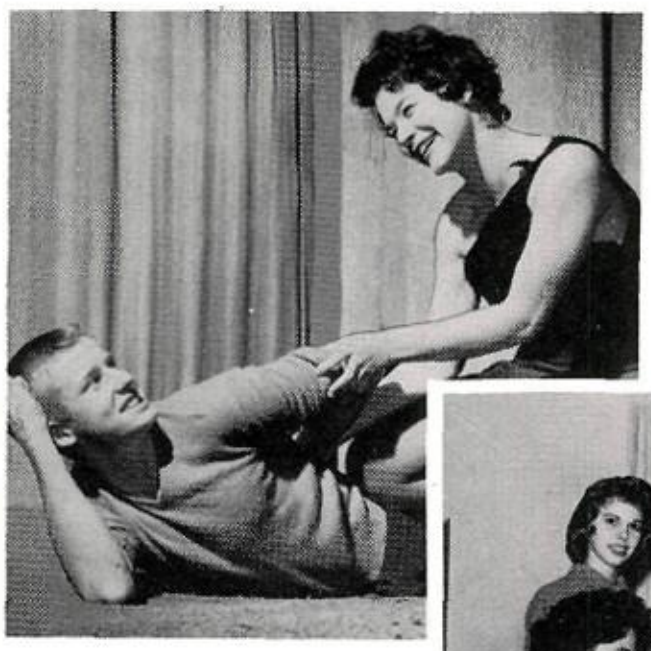

The Latin Club's biggest event of the year was sponsoring "L'il Abner."

Junior High Y-Teens elected Judy Waters as their queen at the fall formal. Shown are queen hopefuls front row, right to left, Franci Logsdon. Carol Craig, Karin Irons; back row, Lynda Blodget, Alice Hunt and Judy Waters.

. . . INCLUDING THESE

That was my foot,
Cha Cha Cha!

Quick, what's her telephone number?

Close Susanswerphone?

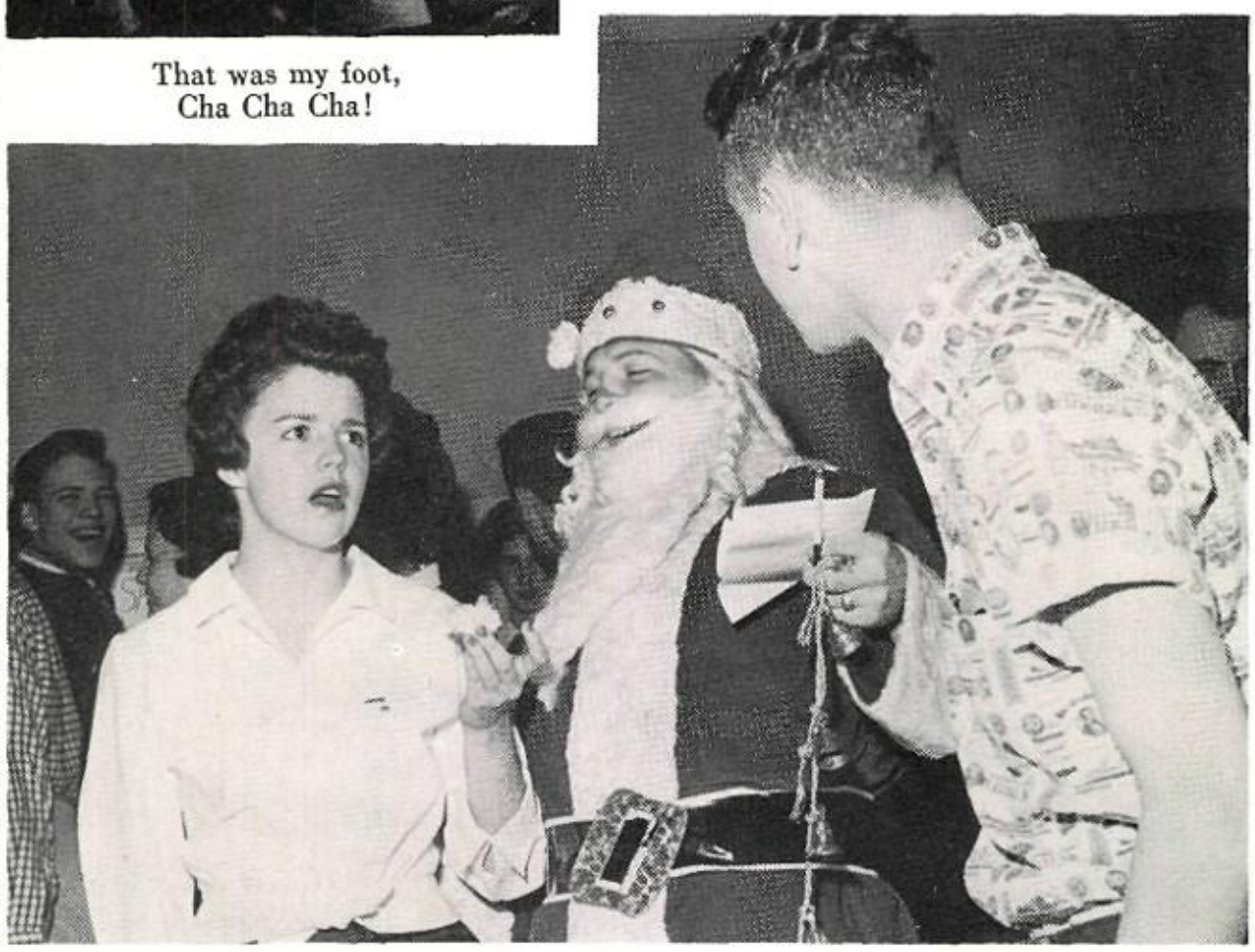

. . . and one thing I don't want for Christmas is he!

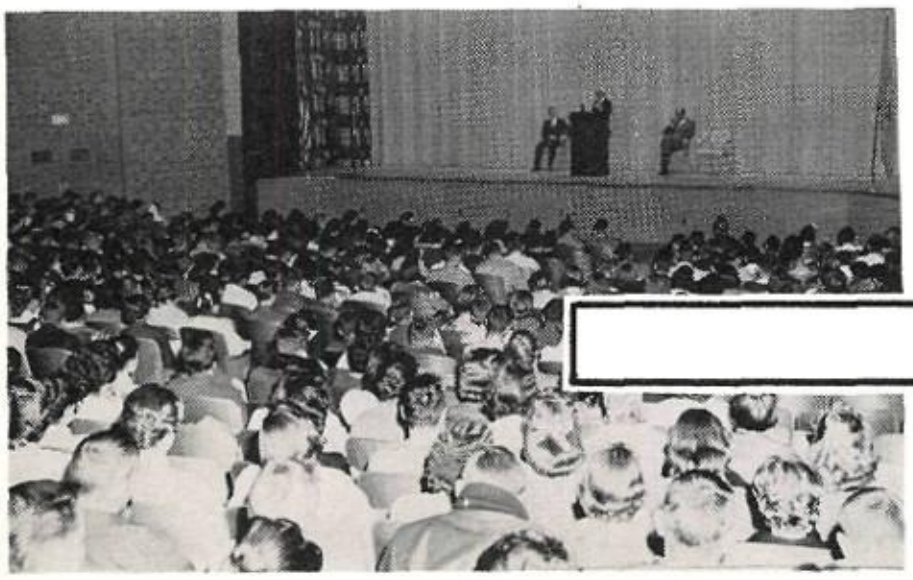

My public!

I'm honored, really!

SO LONG FOR AWHILE

Concert Chorus, organized just before the 1959 school year, has accomplished many outstanding things throughout the past year. Under the direction of Mr. Ronald Shirey, this eye-catching group has appeared all over the city. And, along with taking tours across the country, they starred in the Junior Class play, "Bells are Ringing," with choreography directed by Mrs. Braxton Robinson.

We will be looking forward to many more outstanding performances from this group again next year.

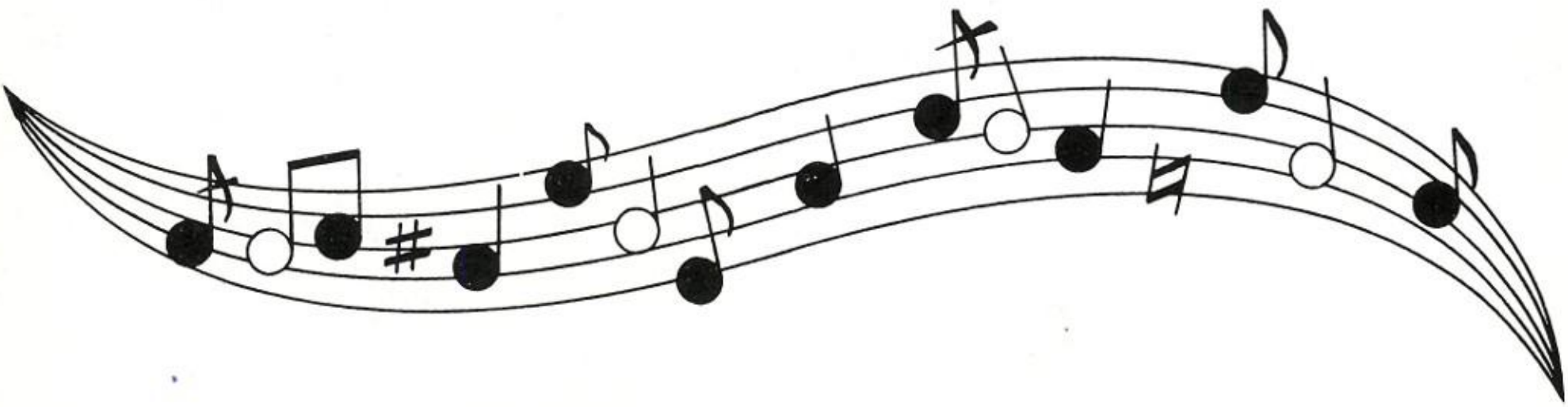

Mrs. Mitchell
For me you have
made mere names
and dates a reality of life.
You have made learning
a pleasure.

Pat Sayles

Autographs

Mrs. Mitchell,
I always have liked history & you've increased that interest! But I'll always remember the wonderful help you've been to me & other students in the common things that confront us each day! Thank you so much
Gretchen LeMaster

Mrs. Mitchell,
I sure wish I knew as much history as you! I might be able to pass your tests. You're a wonderful woman, Mrs Mitchell, you seem to understand us. That's what it takes to make a wonderful teacher. You don't have a sure is lucky to have a Mother like you.
Love
Mary Jane

Mrs. Mitchell,
I know we've been a lot of trouble but I guess you'll never know how much we love you. Ruthie never stops talking about you. I really have enjoyed this class.
Nancy Dewitt

Mrs. Mitchell,
I've always wondered why history's such a blast. I've decided its been you!!!
Sharon Haines

Mrs Mitchell,
Before school started this year I had the transfer or made changes on my schedule. I had not heard you. I had the pleasure of you for everything. I may have you for your pleasure. Thank you
Teacher Mary Lisle
Uncommon

Mrs. Mitchell,
Its been a very enjoyable year in your class and I think your one of the best teachers I have had. I hope to see you next year. Lots of Luck in the future.
Ronnie Wilson

Mrs. Mitchell,
You are one of the nicest teachers that I have ever known. Instead of blowing your top over me, you managed to (at least outwardly) appreciate me all year long. Thanks a lot,
Ted Martner

Mrs Mitchell,
I've enjoyed being in youre class this past year (even if the feeling isn't mutual) I wish all the luck in the world for the years to come
Peggy Dunsmoor
P.S. I didn't really mean what I said about the feeling not being mutual

To the sweetest and
best teachers I have
ever had. Hope to
see you in the years
to come.
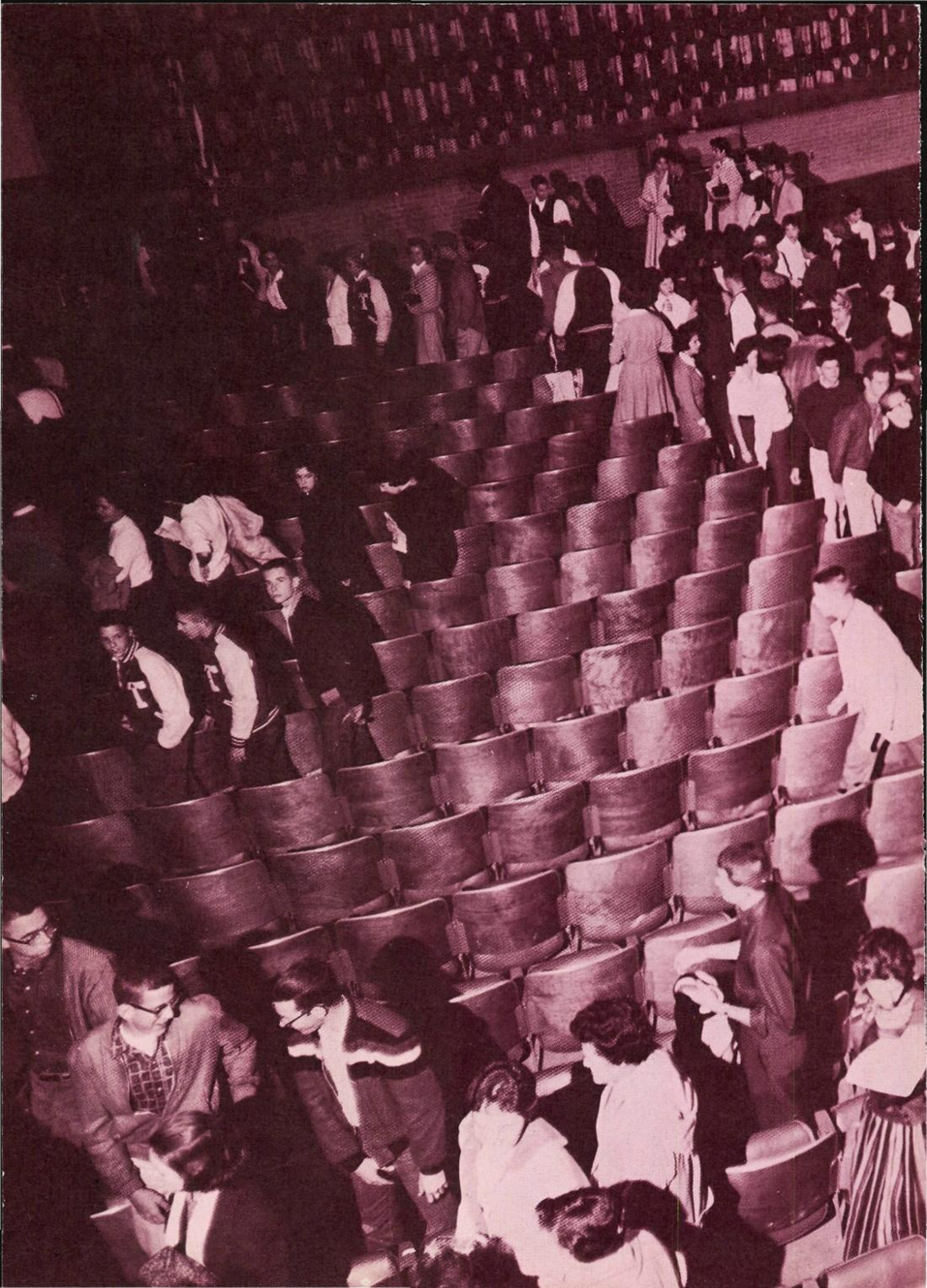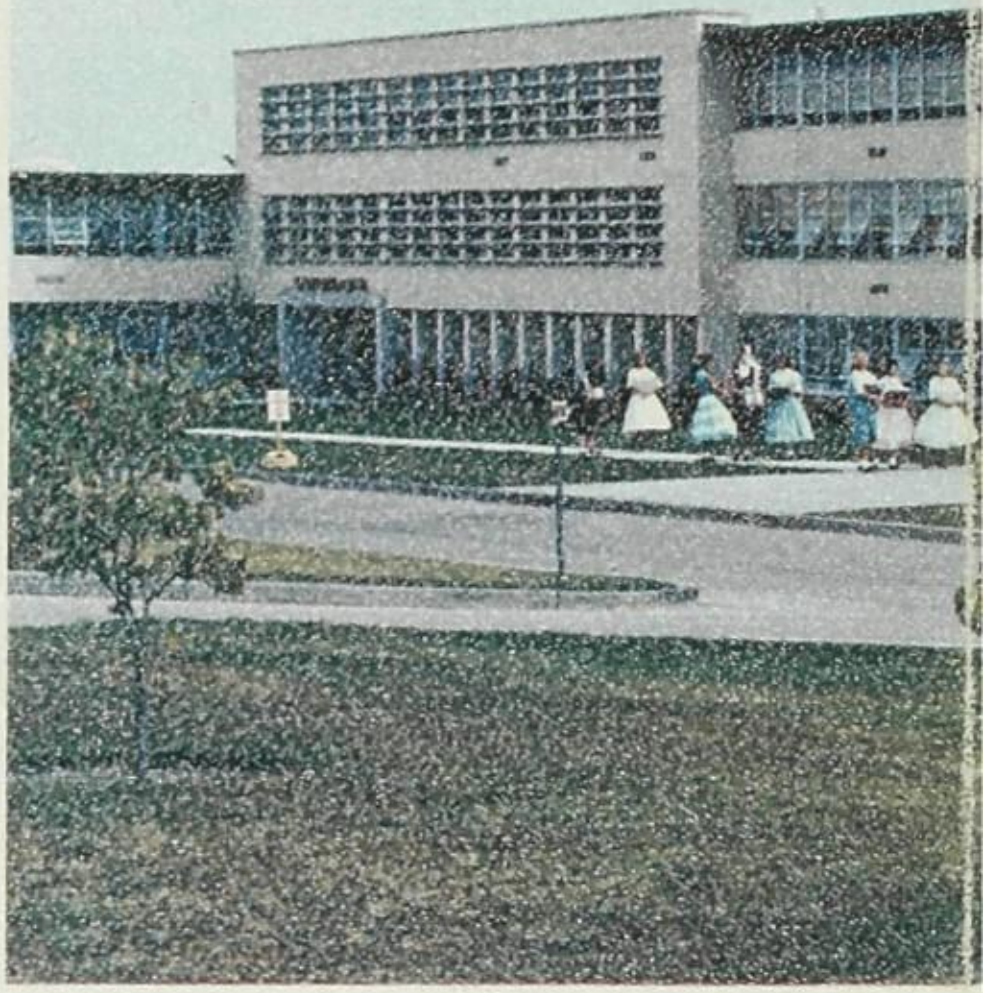
Karen Kepinger